

**AUSTRALIAN  
FLOCK REGISTER**

**VOLUME 114**

**2022**



# AUSTRALIAN STUD SHEEP BREEDERS ASSOCIATION LIMITED

## AUSTRALIAN FLOCK REGISTER Volume 114 – 2022

### LONGWOOL FLOCK HISTORIES

#### *Breeds of British Sheep*

LINCOLN	12	ENGLISH LEICESTER	21
BORDER LEICESTER	159	ROMNEY	16
CHEVIOT	9		

#### *Breeds of Imported Sheep*

EAST FRIESIAN	6	AUSTRALIAN FINNSHEEP	0
PERENDALE	5	DRYSDALE	1
CHAROLLAIS	8	PERSIAN	7

#### *Breeds of Australian Sheep*

ELLIOTDDALE	1		
-------------	---	--	--

### SHORTWOOL FLOCK HISTORIES

#### *Breeds of British Sheep*

SOUTHDOWN	70	SHROPSHIRE	22
SUFFOLK	147	DORSET HORN	13
RYELAND	14	HAMPSHIRE DOWN	42
DORSET DOWN	4	WILTSHIRE HORN	29
SOUTH SUFFOLK	11	BABYDOLL	39

#### *Breeds of Australian Sheep*

AUSSIEDOWN	1	WILTIPOLL	31
POLL WILTSHIRE	1		

### *ASSBA Statement of Purpose*

*to further advance and promote the purity and genetic diversity  
of Australian sheep breeds*

PUBLISHED BY

**Australian Stud Sheep Breeders Association Limited**  
ACN 006 286 773; ABN 37 006 286 773

**Registered Office: 31 Labilliere Street, Maddingley Vic 3340**  
**Postal: PO Box 491, Bacchus Marsh Vic 3340**

**Telephone: 03 5367 2901**

**E-mail: [secretary@assba.com.au](mailto:secretary@assba.com.au) Website: [www.assba.com.au](http://www.assba.com.au)**

*Edited by Karen Bond*

---

**INDIVIDUAL RAM REGISTRATIONS**
**Volume 114 – 2022**
**Includes rams registered from G3292 to G4485**

LINCOLN	5
ENGLISH LEICESTER	15
BORDER LEICESTER	315
ROMNEY	16
CHEVIOT	10
SOUTHDOWN	92
SHROPSHIRE	18
SUFFOLK	181
DORSET HORN	4
RYELAND	11
HAMPSHIRE DOWN	62
DORSET DOWN	5
WILTSHIRE HORN	19
SOUTH SUFFOLK	16
EAST FRIESIAN	3
WILTIPOLL	66
AUSSIEDOWN	–
AUSTRALIAN FINNSHEEP	–
POLL WILTSHIRE	–
PERENDALE	9
DRYSDALE	1
BABYDOLL	78
CHAROLLAIS	51
PERSIAN	1
ELLIOTDDALE	–

**Disclaimer**

The information contained in the Australian Flock Register Volume 114 is collated from data supplied by branch and breed secretaries, and individual members.

The Australian Stud Sheep Breeders Association Limited takes no responsibility for its accuracy.

---

**INDIVIDUAL EWE REGISTRATIONS****Volume 114 – 2022****Includes ewes registered from G3292 to G4485**

LINCOLN	3
ENGLISH LEICESTER	–
BORDER LEICESTER	23
ROMNEY	–
CHEVIOT	–
SOUTHDOWN	3
SHROPSHIRE	3
SUFFOLK	31
DORSET HORN	–
RYELAND	10
HAMPSHIRE DOWN	26
DORSET DOWN	–
WILTSHIRE HORN	4
SOUTH SUFFOLK	–
EAST FRIESIAN	–
WILTIPOLL	30
AUSSIEDOWN	–
AUSTRALIAN FINNSHEEP	–
POLL WILTSHIRE	–
PERENDALE	–
DRYSDALE	–
BABYDOLL	102
CHAROLLAIS	22
PERSIAN	4
ELLIOTDDALE	–

# CONTENTS

	<i>Page</i>
Board of Directors 2022–2023	6
Honorary Life Members	7
Past Presidents	7
Branch Committees	8
Tattoo Marks	15
Scale of Fees 2022	16
Abbreviations	17
Flock Descriptions and Histories:	
Lincoln	18
English Leicester	22
Border Leicester	28
Romney	64
Cheviot	69
Southdown	73
Shropshire	89
Suffolk	96
Dorset Horn	128
Ryeland	132
Hampshire Down	137
Dorset Down	148
Wiltshire Horn	151
South Suffolk	157
East Friesian	162
Wiltipoll	166
Aussiedown	174
Australian Finnsheep	176
Poll Wiltshire	178
Perendale	181
Drysdale	184
Babydoll	187
Charollais	198
Persian	203
Elliottdale	207
Flocks With Appendix Sheep	210
Flocks Dispersed and Withdrawn	214
Late Returns – 2021	215
Pedigrees of Rams Individually Registered	218
Pedigrees of Rams Individually Registered From Non-ASSBA Breed Associations	267
Pedigrees of Overseas Rams Purchased and/or Used for AI Purposes	267
Appendix Rams	267
Pedigrees of Ewes Individually Registered	268
Judging Panels:	
Federal	282
State	292
Memorandum of Association	298
Articles of Association	301
By-Laws	314
Index to Owners of Flocks Registered	325
Members With No Flock	338
Index to Prefixes	339

---

## PREFACE



**President**  
Brenton Heazlewood

Welcome to this edition of the Australian Flock Register. I would particularly like to welcome those breeders who have registered a stud for the first time. I hope your involvement in the stud sheep industry will be both enjoyable and fruitful.

I would like to remind all members that from the 1st of May 2024, applications for stud registration renewal will only be accepted from Ovine Brucellosis accredited free flocks. This means that a copy of your certificate of Ovine Brucellosis free accreditation will have to accompany your flock return. As stud sheep breeders we must be serious about not having Ovine Brucellosis in our flock, or passing this disease on to our customers.

I hope that all the breeding decisions recorded in this register are going to prove fruitful for both the breed of sheep involved and you the breeder.

**Brenton Heazlewood**

---

# **AUSTRALIAN STUD SHEEP BREEDERS ASSOCIATION LIMITED**

ACN 006 286 773; ABN 37 006 286 773

## **BOARD OF DIRECTORS 2022–2023**

### **President**

BP Heazlewood, 558 Whitemore Road, Whitemore Tas 7303 Ph: 0418 133 887

### **Vice President**

JC Sutton, PO Box 281, Temora NSW 2666 Ph: 02 6978 1810

### **Honorary Treasurer**

AJ Herron, "Liafail" 542 Linthorpe Road, Pittsworth Qld 4356 Ph: 07 4693 2284

### **Directors**

#### **NEW SOUTH WALES**

MN Brown, "Glamis", Bedgerebong NSW 2871 Ph: 02 6857 1165

JC Sutton, PO Box 281, Temora NSW 2666 Ph: 02 6978 1810

#### **QUEENSLAND**

AJ Herron, "Liafail" 542 Linthorpe Road, Pittsworth Qld 4356 Ph: 07 4693 2284

#### **SOUTH AUSTRALIA**

IW Carr, PO Box 316, Keith SA 5267 Ph: 08 8756 6030

#### **TASMANIA**

BP Heazlewood, 558 Whitemore Road, Whitemore Tas 7303 Ph: 0418 133 887

#### **VICTORIA**

RJ Grieve, 330 Boundary Church Road, Clarkes Hill Vic 3352 Ph: 0427 345 226

CA Jackson, 168 Morocco Hill Road, Moyston Vic 3377 Ph: 03 5354 2578

#### **WESTERN AUSTRALIA**

DL Cochrane, Apartment 609, 36 Tenth Ave, Maylands WA 6051 Ph: 0428 136 319

### **Company Secretary**

Karen Bond, 31 Labilliere Street, Maddingley Vic 3340

Postal: PO Box 491 Bacchus Marsh Vic 3340

Ph: 03 5367 2901



## HONORARY LIFE MEMBERS

G P C Day OAM	"Allendale", Box 43, Bordertown SA 5268
L R Hart	"Glen Devon", Two Wells SA 5501
H Manton	8 Backler Street, Robe SA 5276
D McKinnon	11 McLachlan Street, Kangaroo Flat VIC 3555
M H Seymour OAM	"Euroa", Miling WA 6575
G B Starritt	"Kelso Park" 230 Manley Road, Tatura VIC 3616
O L Walter	23 French Street, Hamilton VIC 3300
R J Pietsch OAM	'Bunty Downs' Fosters Road, Inglewood QLD 4387
I A Cameron	'Nundoone Park', Narromine NSW 2821
R L Wilkinson	'Warrumyea', Wangoom VIC 3279

## PAST PRESIDENTS

1925–1927	Capt. A E T Payne (Vic)	1965–1967	E J Sharrad (SA)
1927–1928	F E Clarke (Vic)	1967–1969	R A Hughes (Tas)
1928–1932	W C Greaves (Vic)	1969–1971	H C Penny (WA)
1932–1934	H J Candy (Vic)	1971–1973	F J Wood (Qld)
1934–1936	R C Grubb (Tas)	1973–1975	B G Walton (NSW)
1936–1938	W G Burges (WA)	1975–1978	R H Meaklim (Vic)
1938–1940	W A O'Neil (NSW)	1978–1980	R W Lillecrapp (SA)
1940–1945	T A Meaklim (Vic)	1980–1982	G G Sailer (Tas)
1945–1947	H H Shillabeer (SA)	1982–1984	M H Seymour (WA)
1947–1949	T J French (Tas)	1984–1986	R W Wormwell (Qld)
1949–1951	E T Loton (WA)	1986–1988	D R Peden (NSW)
1951–1953	T V Brunskill (NSW)	1988–1990	T R McClelland (Vic)
1953–1955	A W Wilson (Vic)	1990–1992	G P C Day (SA)
1955–1957	A E Day (SA)	1992–1998	H E Manton (WA)
1957–1959	L A Stuart (Tas)	1998–2005	G B Starritt (Vic)
1959–1961	O G A Tanner (WA)	2005–2010	S Funke (SA)
1961–1963	C A Loneragan (NSW)	2010–2015	R L Wilkinson (Vic)
1963–1965	G R Starritt (Vic)	2015–2020	G G Wall (Vic)

---

**BRANCH COMMITTEES**
**NEW SOUTH WALES BRANCH**
**OFFICE BEARERS 2022–2023**
**PATRONS**

J A Bennett

I A Cameron

B I Davidson

**CHAIRMAN**

M Brown, “Glamis” Bedgerebong NSW 2871

**IMMEDIATE PAST CHAIRMAN**

I A Cameron, “Nundoone Park”, Narromine NSW 2821

**VICE CHAIRMAN**

J Sutton, PO Box 281, Temora NSW 2666

**TREASURER**

K J Cronk, PO Box 204, Junee NSW 2663

**COMMITTEE**

S Anderson

K Anderson (Mrs)

C Bradley

J Bradley (Mrs)

S Brown

B Campbell

L Denyer (Ms)

J Fraser (Mrs)

B Harper

I Hopwood

J Huie (Ms)

W Kember

J Lucas

P Matus

G Simmons

**EXECUTIVE COMMITTEE**

M Brown

B Campbell

K J Cronk

B J Harper

J Huie (Ms)

J Sutton

**LIFE COMMITTEE**

J A Bennett

I A Cameron

M J Corkhill

K J Cronk

B I Davidson

B J Harper

B E Johnson (Mrs)

A Luff

I Tonacia

**CHAIRMAN OF ADVISORY COMMITTEES**

M N Brown	(Mid Western – Forbes)
K J Cronk	(Riverina – Wagga Wagga)
I Tonacia	(Griffith – M.I.A.)
P Matus	(Central Tablelands – Orange)
S Anderson	(South Coast – Monaro – Cooma – Goulburn)
B Campbell	(Western Districts – Dubbo)
M Makeham	(Armidale – Tamworth)

**FEDERAL COUNCIL DELEGATES**

M N Brown	J C Sutton	B Campbell (Reserve)
-----------	------------	----------------------

**SECRETARIAT**

K J Cronk  
PO Box 204, Junee NSW 2663  
Telephone: 0437 276 510  
E-mail: [kaybunda@bigpond.com](mailto:kaybunda@bigpond.com)

**QUEENSLAND BRANCH**  
**OFFICE BEARERS 2022–2023**

**PATRON**

AM Byrne, 12 New England Highway, Allora Qld 4362

**CHAIRMAN**

AJ Herron, 542 Linthorpe Road, Pittsworth Qld 4356 #

**VICE CHAIRMAN**

C Rubie, 123 Canavan Road, Junabee, Warwick Qld 4370 #

**COMMITTEE**

AM Byrne

NA Byrne (Mrs) #

T Fetherston (Mrs)

L Frey

AJ Herron #

P Hood

J Milton

M Redmond

C Rubie #

**# Denotes Executive Committee**

**PUBLICITY OFFICER**

Noeleen A Byrne (Mrs.)

**LIAISON OFFICER**

Maria Lee (Ms.)

**FEDERAL COUNCIL DELEGATES**

AJ Herron

M Franklin (Reserve)

**SECRETARY/TREASURER**

Noeleen Byrne (Mrs)

12 New England Hwy, Allora Qld 4362

Telephone: 07 4666 3466 Mob: 0400 210 405

Email: [nabyne@bigpond.com](mailto:nabyne@bigpond.com)

---

**SOUTH AUSTRALIAN BRANCH**  
**OFFICE BEARERS 2022–2023**

**CHAIRMAN**

Mrs HP Wright, PO Box 18, Macclesfield SA 5153

**IMMEDIATE PAST CHAIRMAN**

IW Carr, PO Box 316, Keith SA 5267

**VICE CHAIRMAN**

N Kroehn, RSD 215 Springton SA 5235

**COMMITTEE**

Peter Button	Rachel Chirgwin	Karen Dennis
Andrew Frick	Mark Grossman	Dusty Jones
Michael Osborne	Anthony Pearce	Brett Smith
Sarah Westerholme	Chris Williams	Wendy Wilson

**FEDERAL COUNCIL DELEGATE**

Ian W Carr

Helen P Wright (Mrs) (Reserve)

**SECRETARIAT**

Royal Agricultural & Horticultural Society of S.A. – Rural Services  
Contact: Chalien Bayliss (Ms)  
PO Box 108, Goodwood SA 5034  
Telephone: 08 8210 5230 Fax: 08 8231 4173  
E-mail: [cbayliss@adelaideshowground.com.au](mailto:cbayliss@adelaideshowground.com.au)

**TASMANIAN BRANCH**  
**OFFICE BEARERS 2022–2023**

**CHAIRMAN**

B P Heazlewood, 'Melton Park', 558 Whitmore Road, Whitmore Tas 7303

**VICE CHAIRMAN**

S A French 'Glenalan', 183 Blackhills Road, Whitmore Tas 7303

**INSPECTORS**

C Badcock (North)

B Stokes (South)

**PUBLICITY OFFICERS**

S A French

S M Heazlewood (Ms)

**SHOW JUDGES SELECTION COMMITTEE**

C Badcock (Convenor)

B Evans

S A French

R Viney

**COMMITTEE**

C Badcock

F H Badcock

D Channing (Mrs)

M Channing

B Evans

S Evans (Mrs)

S A French

B P Heazlewood

S M Heazlewood (Ms)

D H Hogarth

S Lawrence (Mrs)

G A Monks

B Stokes

R Viney

**LIFE MEMBERS TASMANIAN BRANCH**

F H Badcock

G A Monks

K B Moore

**FEDERAL COUNCIL DELEGATE**

B P Heazlewood

S A French (Reserve)

**SECRETARY/TREASURER**

Contact: Sharon Heazlewood (Ms)

'Roselands' 686 Whitmore Road, Whitmore Tas 7303

Mobile: 0417 592 291

E-mail: Roselands22@bigpond.com

---

## VICTORIAN BRANCH

### OFFICE BEARERS 2022–2023

#### CHAIRMAN

Robert Grieve, 'Narrawa' 330 Boundary Church Road Clarkes Hill Vic 3352 #

#### IMMEDIATE PAST CHAIRMAN

Gavin Wall, 2 Jessica Court, Mount Evelyn Vic 3796 #

#### VICE CHAIRMEN

Simon Thomas #

Carol Jackson #

#### TREASURER

Barry Shalders #

#### COMMITTEE

Trudy Boyer

Margaret Chapman

Ian Christie

Simon Cotter

Ashlea Cross

Olivia Cross

Sue Curliss

Lynette Dehnert

Robert J Grieve #

Ian Ireland #

Carol Jackson #

Darryl MacDonald

Jason O'Loughlin #

Helen Raven

Stuart Richardson

Ian McK Starritt

Jess L Sturgess

Simon Thomas #

Kerry Turnbull

Gavin Wall #

Deva Weitman

Roger Wilkinson

# Denotes Executive Committee

#### LIFE COMMITTEE (25 years' service)

Robert Mitchell

G Bruce Starritt +

Mrs Marylyn Stevens

Colin R Taylor

ACH Whitehead

+ Denotes Life Member of the Association

#### BRANCH LIFE MEMBERS

Karen Bond

Ian Christie

Doug Deppeler

Darryl MacDonald

Neil Murray

Barry Shalders

Ian McK Starritt

Des Stevens

Marylyn Stevens

Heather Stoney

Roger L Wilkinson

#### FEDERAL COUNCIL DELEGATES

Robert Grieve #

Carol Jackson #

G Wall # (Reserve)

#### SECRETARY

Karen Bond (Ms)

PO Box 491, Bacchus Marsh Vic 3340.

Telephone: 03 5367 2901 E-mail: [secretary@assba.com.au](mailto:secretary@assba.com.au)

**WESTERN AUSTRALIAN BRANCH**

**OFFICE BEARERS 2022–2023**

**PATRON**

Malcolm H Seymour OAM, “Euroa”, Miling WA 6575

**CHAIRMAN**

Donald Cochrane, Apartment 609, 36 Tenth Ave, Maylands WA 6051

**VICE CHAIRMAN**

Peter Gelmi, 3 Orchard Road, Burekup WA 6227

**JUNIOR VICE CHAIRMAN**

Marinda Kerferd, 82 Wallangarra Drive, Bedfordale WA 6112

**TREASURER**

Chris Patmore

**COMMITTEE**

Grant Bingham

Pam Goodwin

Ruth Miller (Mrs)

Shaun Simpson

**LIFE MEMBERS**

Nick Burges \*

Harold Manton \* +

Ken Manton \*

Malcolm Seymour OAM +

Ian Wallace \*

\* Denotes Life Member of Western Australian Branch

+ Denotes Life Member of the Association

**FEDERAL COUNCIL DELEGATE**

DL Cochrane

P Gelmi (Reserve)

**SECRETARY**

The Royal Agricultural Society of WA Inc.

Contact: Rebecca Wardell - RASWA

PO Box 135, Claremont WA 6910

Telephone: 08 6263 3157 Fax: 08 6263 3171

E-mail: [reception@raswa.org.au](mailto:reception@raswa.org.au)



## TATTOO MARKS

Tattooing is optional but if a member wishes to tattoo this is where to place it.

### Victoria



Rams and Ewes -  
Near (left) ear

### Tasmania



Rams and Ewes -  
Near (left) ear

### Queensland



Rams - Near ear  
Ewes - Off ear

### Western Australia



Rams - Near ear  
Ewes - Off ear

### New South Wales



Rams - Off ear  
Ewes - Near ear

### South Australia



Rams and Ewes -  
Off (right) ear

## SCALE OF FEES 2022

All fees include GST

### MEMBERSHIPS

Annual Membership (Incl. State Levy) (Voting rights and registration of 1 stud)	\$180.00
Second & Subsequent Flocks (No additional voting rights, Muster or Flock Book)	\$80.00
Junior Membership (18 years and under) (Incl. State Levy)	\$80.00
Ewe Levy – per ewe 12 months and over	\$0.65
Recipient Ewe Levy – 65¢ per ewe (specifically for ET programs)	\$0.65
Appendix Ewe Levy – per appendix ewe 12 months and over	\$0.35
Annual Membership (without a flock)	\$60.00
Muster Subscription (non-members)	\$30.00
Combined Application / Prefix Fee (Full Membership/Second Flocks)	\$40.00
Combined Application / Prefix Fee (Junior Membership)	\$20.00
Change of Prefix	\$20.00
Reinstatement of Flock	\$60.00

### REGISTRATIONS AND TRANSFERS

Individual Registration & Transfer:	
Rams	\$15.00
Ewes	\$15.00
Transfer only fees:	
Rams	\$15.00
Ewes	\$3.00
Semen (per semen package, per stud ram)	\$15.00
Additional Flock Books – Members	\$20.00
– Non Members	\$30.00
Export Certificates – per consignment ( <i>14 days notice required</i> )	\$55.00
Export Transfer Fee: Ewes ( <i>any age</i> )	\$5.50
Export Transfer Fee: Rams ( <i>any age</i> )	\$15.00

### PENALTY FEES

Late Transfer Lodgement over 60 days from sale date	\$30.00
Late Annual Return Lodgement	Non-Inclusion in Flock Book

### ASSBA BADGES (available from Tasmanian Branch and Federal Office)

“Red and Blue”: State Members, State Life Members and Committee Members.

“White and Blue”: Federal Board Members and Federal Life Members.

---

## ABBREVIATIONS

AB	Flocks that have either joined rams of American genetics or have introduced American genetic semen
AC	Flock is Ovine Brucellosis Accredited Free
AF	Appendix Flock
ADA	Australian Drysdale Association Inc.
APA	Australian Perendale Association Inc.
ASA	Australian Suffolk Association Inc.
AWA	Australian Wiltipoll Association Inc.
F	Used within brackets represents "Flock"
Ind.Measure	Flock records with an Independent Measure
Inspected	Sheep have passed inspection by an appointed ASSBA Inspector prior to registration
LP	Flock records with Lamb Plan
MN	Flock is Monitored Negative for Ovine Johne's Disease
NZFB	New Zealand Flock Book
PIC	Property Identification Code
(Q)	Quadruplet
(S)	Single
(T)	Twin
(TR)	Triplet
V	Flock is vaccinated against Ovine Johne's Disease

## Description of a Lincoln Sheep

<b>HEAD</b>	Ram handsome and masculine in appearance, not too wide and coarse between the ears, with typical wool to the ears and with a well-defined forelock.
<b>FACE</b>	Clean and white, except for black nose.
<b>EYES</b>	Large, bright and expressive.
<b>EARS</b>	Medium size, white, blue-black spots not objectionable (pink ears and nose very objectionable)
<b>NECK</b>	Medium length and good thickness, well set into shoulders.
<b>SHOULDERS</b>	Wide sprung and well set back.
<b>CHEST</b>	Wide and deep.
<b>BACK</b>	Straight and broad, covered with thick, firm handling flesh.
<b>RIBS</b>	Well sprung and deep.
<b>HIND QUARTERS</b>	Broad, square and deep. Leg of mutton must be full and plump.
<b>LEGS AND FEET</b>	Legs of medium length and strength, giving a steady appearance, well set apart. Feet set straight under legs and not too long in fetlock. Hoofs black in colour.
<b>SKIN</b>	Soft and pink.
<b>CARRIAGE</b>	Standing wide and square on his legs, displaying plenty of bone, his carriage should be free and bold.
<b>FLEECE</b>	Very weighty and of good strength, showing character; wavy, golden bright, of intense lustre. Evenness over all the body, belly and points. Long in the staple, with a broad, firm handling lock, running out to the tip without being wasty or pointed. Soft or what is termed “spongy” wool objectionable. Suggested wool count 36’s–32’s (38–40 micron approx.)
<b>GENERAL APPEARANCE</b>	Of good constitution.

### ***Breed Contact***

#### ***Australian Lincoln Society Inc***

**Secretary:** Ms. Helen Raven

‘Yaralla’ Scheetz Lane, Ryan Via Henty NSW 2658

Phone: 02 6929 6106; 0427 356 604

E-mail: hraven.14@outlook.com.au

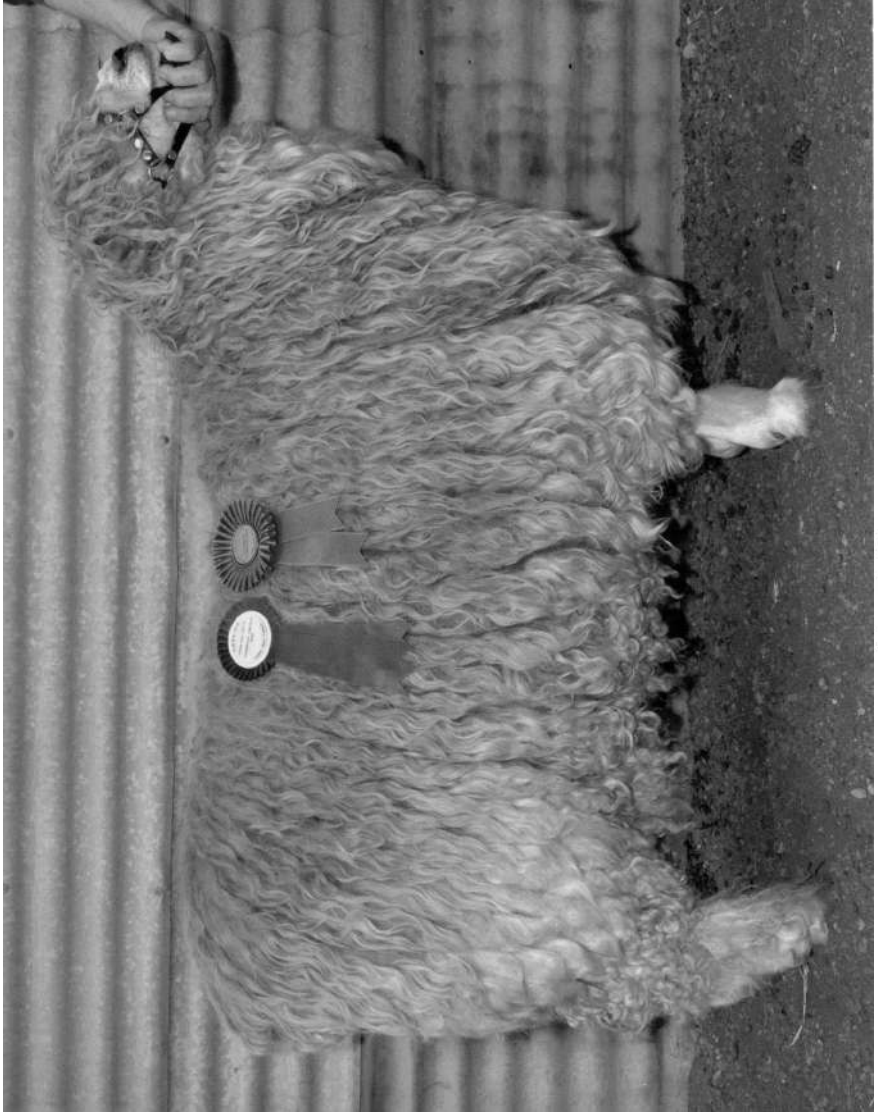

**Lincoln Ram**

Supreme Champion – Strong Wool Breeders Annual Fair, Benalla 2010

## LINCOLN FLOCK HISTORIES

- 19 IS, RB & PA CHRISTIE (Ian, Rae & Peter)**  
**'BLINK BONNIE' 6243 HAMILTON-PORT FAIRY ROAD BYADUK VIC 3301**  
Ph: 03 5578 7262 Fax: 03 5578 7272 Mob: 0428 487 728  
E-mail: blink\_bonnie86@hotmail.com  
**Vol 56** (Founded 1873) Prefix: GARVALD  
AC V PIC 3GMXT011  
**Rams used:** GARVALD 19/9045 (G4335) GARVALD 19/9002 (G4334)  
**Flock at:** 1/3/2022 Rams-8; R Lambs-9; Ewes-32; E Lambs-19; Ewes put to ram for 2022 drop-32
- 60 RICHARDSON BROS (Stuart & Bruce Richardson)**  
**275 RESERVOIR ROAD NEWLYN VIC 3363**  
Ph: 03 5345 7276 Fax: 03 5345 6242 Mob: 0429 181 963  
E-mail: stuartrichardson275@gmail.com  
**Vol 1** (Founded 1873) Prefix: GRASMERE  
AC V PIC 3HPNN005  
**Rams used:** GRASMERE 18/0019 (G4333)  
**Flock at:** 1/3/2022 Rams-8; R Lambs-6; Ewes-59; E Lambs-28; Ewes put to ram for 2022 drop-59
- 554 AR & LW BEARD (Andrew & Lois)**  
**'CARRAMAR' 1432 PENSHURST-WARRNAMBOOL ROAD WARRONG VIC 3283**  
Mob: 0400 606 218 E-mail: carramar27@gmail.com  
**Vol 56** (Founded 1963) Prefix: REB  
AC V PIC 3MYVM109  
**Rams used:** REB 18-0107 (G1847) REB 18-0100 (G1846) REB 170020 (G1046)  
REB 15-0077 (F8755)  
**Flock at:** 1/3/2022 Rams-6; R Lambs-12; Ewes-64; E Lambs-31; Ewes put to ram for 2022 drop-64
- 571 J & A BEATTIE (John & Alice Beattie)**  
**8 HAVENSTOCK DRIVE YARRAWONGA VIC 3730**  
Ph: 03 5744 3058  
**Vol 60** (Founded 1967) Prefix: ESDALE  
AC V PIC 3MIWL035  
**Rams used:** GARVALD 18-8046 (G1146)  
**Rams leased:** ESDALE 190001 (G1899) from F:660  
**Flock at:** 1/3/2022 Rams-1; R Lambs-2; Ewes-12; E Lambs-8; Ewes put to ram for 2022 drop-16
- 582 C BEST (Cody or Tania)**  
**PO BOX 48 DELORAINE TAS 7304**  
Ph: 03 6362 3474 Fax: 03 6362 3474 E-mail: ctbest@bigpond.com.au  
**Vol 105** (Founded 1974) Prefix: PLEASANT VALE  
PIC MJDL0845  
**Rams used:** PLEASANT VALE 12-0001 (F9362) GRASMERE 23/2010 (F5416)  
**Flock at:** 1/3/2022 Rams-1; R Lambs-2; Ewes-10; E Lambs-3; Ewes put to ram for 2022 drop-10
- 651 H RAVEN (Helen)**  
**'YARALLA' SCHEETZ LANE RYAN VIA HENTY NSW 2658**  
Mob: 0427 356 604 E-mail: hraven.14@outlook.com.au  
**Vol 101** (Founded 2008) Prefix: ALLARAY  
AC Ind.Measure V PIC NJ322032  
**Rams used:** ALLARAY Q19115 (G2848) ALLARAY 18-8075 (G2847) ALLARAY Tambo 17-7138 (G899)  
**Flock at:** 1/3/2022 Rams-4; R Lambs-6; Ewes-44; E Lambs-19; Ewes put to ram for 2022 drop-37

- 654 PE JARICK (Paul)**  
**'GLENLEA' PO BOX 95 JINDERA NSW 2642**  
 Mob: 0427 263 224      E-mail: pjarick@hotmail.com  
**Vol 107**      (Founded 2015)      **Prefix: HUME**  
 AC      PIC NB010325  
**Rams used:** GARVALD 199009 (G2502)  
**Flock at: 1/3/2022 Rams-1; R Lambs-3; Ewes-18; E Lambs-7; Ewes put to ram for 2022 drop-18**
- 655 P & J GELMI (Peter & Jo)**  
**3 ORCHARD ROAD BUREKUP WA 6227**  
 Mob: 0429 846 233      E-mail: caesialongwools@bigpond.com  
 Website: caesialongwools.com.au  
**Vol 108**      (Founded 2015)      **Prefix: CAESIA**  
 AC      PIC WFDP0643  
**Rams leased:** CAESIA Silverlock 150001 (F8470) from F:656  
**Flock at: 1/3/2022 Rams-1; R Lambs-0; Ewes-10; E Lambs-7; Ewes put to ram for 2022 drop-10**
- 656 RC & KR MILLER (Ruth & Ross)**  
**PO BOX 46 SERPENTINE WA 6125**  
 Ph: 08 9525 2498      Fax: 08 9525 2498      Mob: 0409 956 608; 0408 099 303  
 E-mail: chardy.1@bigpond.com      Website: www.eaglenook-wiltshirehornpoll-sheepstud.com  
**Vol 109**      (Founded 2017)      **Prefix: EAGLENOOK**  
 AC      PIC WISJ0615  
**Rams used:** REB 170020 (G1046)  
**Flock at: 1/3/2022 Rams-3; R Lambs-3; Ewes-14; E Lambs-6; Ewes put to ram for 2022 drop-14**
- 658 WL FISHER (Warwick)**  
**264 CARLSRUHE-CENTRAL ROAD CARLSRUHE VIC 3442**  
 Ph: 03 5422 2931  
**Vol 111**      (Founded 2019)      **Prefix: MINGARA**  
 AC      V      PIC 3MRGS039  
**Rams used:** MINGARA 200042 (G3386) GRASMERE 7/2017 (G855)  
**Flock at: 1/3/2022 Rams-2; R Lambs-1; Ewes-7; E Lambs-4; Ewes put to ram for 2022 drop-7**
- 659 BALLARAT GRAMMAR (Roger Mills)**  
**201 FOREST STREET WENDOUREE VIC 3355**  
 Mob: 0428 856 856      E-mail: roger.mills@bgs.vic.edu.au  
**Vol 112**      (Founded 2019)      **Prefix: BGLN**  
 AC      V      PIC 3BTLN252  
**Rams used:** GRASMERE 12/2018 (G1438)  
**Purchases:** 01/01/2022 1 Stud Ewe; 2 Ewe Lambs from ESDALE / Lincoln / 571 / J & A Beattie  
**Flock at: 1/3/2022 Rams-1; R Lambs-1; Ewes-4; E Lambs-2; Ewes put to ram for 2022 drop-2**
- 660 L HUMPHRIES & K EVGENIDIS (Leigh & Kryss)**  
**12 KNIGHTS ROAD BENALLA VIC 3672**  
 Ph: 03 5766 6447      Fax: 03 5766 6447      Mob: 0407 298 168  
 E-mail: ironshoelodge1@bigpond.com  
**Vol 113**      (Founded 2020)      **Prefix: BLACKWOOD-PK**  
 V      PIC 3DTDJ186  
**Rams used:** ESDALE 190001 (G1899)  
**Purchases:** 01/01/2021 17 Stud Ewes from WOOLYVALE / Lincoln / 600 / DE Gray  
**Flock at: 1/3/2022 Rams-2; R Lambs-3; Ewes-21; E Lambs-4; Ewes put to ram for 2022 drop-21**

# Description of an English Leicester Sheep

<b>HEAD AND FACE</b>	Head carried well, not too high; neat, cleanly chiselled, wide between the ears, slightly tapering to the nostrils. No sign of horns and carrying a attractive woolly forelock. Face in general form wedge shaped, free of wool and covered with short, white hairs. Lips and nostrils black. Black specks on face and ears not objectionable. Face tending to blue.
<b>EYES</b>	Full sized and bright.
<b>EARS</b>	Medium sized and alert. Black spots not objectionable.
<b>NECK</b>	Medium length, strong and well set into a strong shoulder.
<b>SHOULDERS</b>	Upright and wide over the tops.
<b>CHEST</b>	Breast should be deep and wide.
<b>BACK</b>	Wide and level, well filled up behind the shoulders, giving a great girth, showing thickness through the heart and carrying firm even flesh.
<b>RIBS</b>	Well sprung.
<b>HIND QUARTERS</b>	Full sized and square, showing good deep legs of mutton. Tail well set on, almost level with back.
<b>LEGS AND FEET</b>	Legs straight, well set on and wide apart. Short cannon bones, good upright pasterns, not sloping, and devoid of rust or coloured wool on legs. Hoofs black.
<b>SKIN</b>	Healthy pink colour.
<b>CARRIAGE</b>	Free, active and well balanced.
<b>FLEECE</b>	Dense, free, long, even and highly lustrous; lock medium width, showing small, well-defined wave or crimp from skin to tip, belly well covered. Suggested wool count, 40's–46's (32–38 micron approx).
<b>CONSTITUTION AND GENERAL APPEARANCE</b>	Alert, robust attractive, showing style and character.
<b>COMMERCIAL USE</b>	Ideal crossing sire over fine wool sheep to produce prime lamb mothers, inheriting the desirable qualities of the English Leicester breed – large frame body, strong constitution, quiet temperament, milking ability and high lambing average. The lambs grow out well to good marketable prime lambs.

## ***Breed Contact***

***English Leicester Association of Australia Inc.***

**Secretary:** Vanessa Wootton

'Binbarra' 10 Uplands Drive, Main Ridge Vic 3928

Ph: 03 5989 6652; E-mail: [mail@vanessawootton.com](mailto:mail@vanessawootton.com)

Website: [www.englishleicester.org.au](http://www.englishleicester.org.au)





English Leicester Ram

Champion - Australian Sheep & Wool Show 2014

## ENGLISH LEICESTER FLOCK HISTORIES

- 5 NH RITCHIE**  
**'MAYFIELD' 1345 MOLECREEK ROAD CHUDLEIGH TAS 7304**  
Ph: 03 6363 6125 Mob: 0427 807 648  
Vol 27 (Founded 1851) Prefix: MALTON  
PIC MIDL0456  
Flock at: 1/3/2022 Rams-1; R Lambs-6; Ewes-20; E Lambs-14; Ewes put to ram for 2022 drop-20
- 12 NT COLE (Nicholas)**  
**'WEST CLOVEN HILLS' 1430 DARLINGTON ROAD BOOKAAR VIC 3260**  
Ph: 03 5593 9278 E-mail: stanbury@gatewaybbs.com.au  
Vol 39 (Founded 1907) Prefix: WEST CLOVEN HILLS  
AC V PIC 3CEMJ052  
Rams used: KOENARL J.46/2013 (F6901)  
Flock at: 1/3/2022 Rams-1; R Lambs-7; Ewes-35; E Lambs-7; Ewes put to ram for 2022 drop-35
- 36 BP HEAZLEWOOD (Brenton & Anne)**  
**'MELTON PARK' 482 HEAZLEWOODS LANE WHITEMORE TAS 7303**  
Ph: 03 6397 3458 Fax: 03 6397 3112 Mob: 03 6397 3313 / 0418 133 887  
E-mail: brenton@heazlewoodseeds.com.au  
Vol 27 (Founded 1912) Prefix: MELTON PARK  
AC LP V PIC MIWE0527  
Rams used: MELTON PARK Wellington 20/0084 (G3533) MELTON PARK 119/2019 (G2584)  
MELTON PARK 102/2019 (G2583) MELTON PARK 49/2019 (G2582) MELTON PARK 20/2019 (G2581) NANT Jimmy 180022 (G1056)  
Flock at: 1/3/2022 Rams-9; R Lambs-10; Ewes-50; E Lambs-27; Ewes put to ram for 2022 drop-50
- 335 CR TAYLOR (Colin)**  
**'KOENARL' 304 MOREYS ROAD TIMBOON VIC 3268**  
Ph: 03 5595 0272 Fax: 03 5595 0272  
Vol 17 (Founded 1977) Prefix: KOENARL  
AC V PIC 3CEWN100  
Rams used: KOENARL P211/2020 (G3664) KOENARL P188/2020 (G3663)  
Rams used by AI: CLOVER HILLS C16/96 (C121)  
Flock at: 1/3/2022 Rams-2; R Lambs-8; Ewes-2; E Lambs-2; Ewes put to ram for 2022 drop-2
- 336 MN & DM MacFARLANE (Dianne MacFarlane)**  
**11 NORTH JINDIVICK ROAD JINDIVICK VIC 3818**  
Ph: 03 5628 5267 Mob: 0429 985 267 (Malcolm) E-mail: d50macfarlane@gmail.com  
Vol 109 (Founded 1978) Prefix: WEEMILAH  
PIC 3BWHU077  
Rams used: KOENARL 180074 (G1425)  
Flock at: 1/3/2022 Rams-1; R Lambs-0; Ewes-28; E Lambs-6; Ewes put to ram for 2022 drop-28
- 357 RF COHEN & SB MILLER (Roslyn Cohen & Stuart Miller)**  
**14 ALFRED STREET HEIDELBERG HEIGHTS VIC 3081**  
Ph: 03 9459 4562 Fax: 03 9852 0808 E-mail: cohen.roslyn.f@edumail.vic.gov.au  
Vol 80 (Founded 1983) Prefix: TOWAMBA  
AC V PIC 3MUEH144  
Rams used: TOWAMBA 170049 (G2489) ELLESMERE 38/2015 (F8494) KOENARL K.69/2014 (F7747)  
Flock at: 1/3/2022 Rams-8; R Lambs-6; Ewes-79; E Lambs-30; Ewes put to ram for 2022 drop-79

- 400 G WILLOWS (George)**  
**PO BOX 137 EVANDALE TAS 7212**  
 Ph: 03 6391 8031 Mob: 0418 449 775  
 E-mail: george@evertonhouse.com.au; or paul@evertonhouse.com.au  
**Vol 109** (Founded 1997) **Prefix: NANT**  
 AC LP V PIC MGEV0505  
**Rams used:** MALTON Neon 20/0002 (G4380) MALTON Henry 20/0001 (G4379) KOENARL 17/2017 (G493) MALTON 150001 (F8833)  
**Purchases:** 02/02/2022 2 Stud Rams from MALTON / English Leicester / 5 / NH Ritchie  
**Flock at:** 1/3/2022 Rams-4; R Lambs-9; Ewes-80; E Lambs-31; Ewes put to ram for 2022 drop-111
- 406 COLLINGWOOD CHILDREN'S FARM (Mia Sutherland)**  
**PO BOX 80 ABBOTSFORD VIC 3067**  
 Ph: 03 9417 5806 Fax: 03 9417 5257 E-mail: mia@farm.org.au  
 Website: www.farm.org.au  
**Vol 95** (Founded 1997) **Prefix: COLLFARM**  
 V PIC 3MWEP003  
**Rams leased:** TOWAMBA 16/0067 (G3744) from F:357  
**Flock at:** 1/3/2022 Rams-1; R Lambs-0; Ewes-4; E Lambs-3; Ewes put to ram for 2022 drop-3
- 417 GLT CLARKE (Graeme)**  
**12 TIMBARRA ROAD INVERMAY VIC 3352**  
 Ph: 0409 954 638  
**Vol 104** (Founded 2011) **Prefix: ETHELGRAE**  
 AC PIC 3HPLR101  
**Rams used:** KOENARL 19G144 (G3117) ETHELGRAE 18-OR453 (G3036) ETHELGRAE 19-GR825 (G3035) ETHELGRAE B-474/2015 (F8991)  
**Flock at:** 1/3/2022 Rams-4; R Lambs-1; Ewes-38; E Lambs-14; Ewes put to ram for 2022 drop-38
- 419 N & V WOOTTON (Nick & Vanessa)**  
**'BINBARRA' 10 UPLANDS DRIVE MAIN RIDGE VIC 3928**  
 Ph: 03 5989 6652 Fax: 03 9012 4556 Mob: 0432 289 104  
 E-mail: mail@vanessawootton.com  
**Vol 105** (Founded 2012) **Prefix: UPLAND**  
 AC MN2V PIC 3MGGH162  
**Rams used:** UPLAND 19/ASQ0008 (G3872)  
**Flock at:** 1/3/2022 Rams-3; R Lambs-6; Ewes-6; E Lambs-15; Ewes put to ram for 2022 drop-3
- 420 JT & CE SOUTHWELL (Jason & Colleen)**  
**'LANGS CROSSING' 174 KENT ROAD MULLION CREEK NSW 2800**  
 Ph: 02 6365 8754 Fax: 02 6365 8477 Mob: 0429 039 521  
 E-mail: langscrossing@bigpond.com  
**Vol 106** (Founded 2013) **Prefix: LANGS CROSSING**  
 V PIC ND403915  
**Rams used 2021:** MELTON PARK 15-0045 (F8756)  
**Rams used:** MELTON PARK 15-0045 (F8756)  
**Flock at:** 1/3/2022 Rams-1; R Lambs-4; Ewes-45; E Lambs-15; Ewes put to ram for 2022 drop-45
- 421 P & J GELMI (Peter & Jo)**  
**3 ORCHARD ROAD BUREKUP WA 6227**  
 Mob: 0429 846 233 E-mail: caesialongwools@bigpond.com  
 Website: caesialongwools.com.au  
**Vol 106** (Founded 2014) **Prefix: CAESIA**  
 AC PIC WFDP0643  
**Rams used:** CAESIA Silverservice 04/2018 (G1294)  
**Rams used by Al:** MELTON PARK 34/2013 (TR) (F6232) F:36  
**Flock at:** 1/3/2022 Rams-1; R Lambs-0; Ewes-3; E Lambs-0; Ewes put to ram for 2022 drop-3

## 26 Flock Histories – English Leicester

---

- 423 W BEER (Wendy)**  
**128 CASTLE HILL ROAD MOORNGAG VIC 3673**  
Ph: 03 5768 2619 Mob: 0401 815 050 E-mail: beersheba.drysdale@gmail.com  
Vol 108 (Founded 2015) Prefix: BEERSHEBA  
AC V PIC 3DTGT125  
Rams used: SPRGVEL 1190/2018 (G1793)  
Flock at: 1/3/2022 Rams-6; R Lambs-2; Ewes-33; E Lambs-6; Ewes put to ram for 2022 drop-21
- 426 SPRINGVALE ENGLISH LEICESTERS (Jennifer Shields)**  
**PO BOX 67 DOOKIE VIC 3646**  
Ph: 03 5828 6218 Fax: 03 5828 6218 Mob: 0490 135 258  
E-mail: irjshields52@bigpond.com  
Vol 110 (Founded 2018) Prefix: SPRGVEL  
AC V PIC 3SPKN072  
Rams used: SPRGVEL 20/0045 (G4196) SPRGVEL 1112/2018 (G2634)  
Flock at: 1/3/2022 Rams-4; R Lambs-14; Ewes-45; E Lambs-19; Ewes put to ram for 2022 drop-45
- 427 C CROCKER (Claire)**  
**NERRENA HERITAGE FARM PO BOX 365 LEONGATHA VIC 3953**  
Mob: 0402 297 287 E-mail: clairecrocker@yahoo.com.au  
Vol 111 (Founded 2011) Prefix: NERRENA  
PIC 3SGMM275  
Rams used: NERRENA Miles 180013 (G2996) TOWAMBA 15/2017 (G440) TOWAMBA 3/2014 (G439)  
Flock at: 1/3/2022 Rams-3; R Lambs-5; Ewes-20; E Lambs-12; Ewes put to ram for 2022 drop-20
- 431 P TALBOT & P OTTEY (Paul & Prue)**  
**'JUNCTION LODGE' CAMP STREET CARISBROOK VIC 3464**  
Mob: 0413 539 623 E-mail: tallboy68@gmail.com  
Vol 113 (Founded 2020) Prefix: JUNCTION LODGE  
PIC 3CGGF111  
Rams used: KOENARL 19G120 (G3118)  
Purchases:  
01/10/2020 5 Stud Ewes 1 Ram Lamb from ETHELGRAE / English Leicester / 417 / GLT Clarke  
01/02/2021 1 Stud Ram from KOENARL / English Leicester / 335 / CR Taylor  
Flock at: 1/3/2022 Rams-1; R Lambs-1; Ewes-5; E Lambs-0; Ewes put to ram for 2022 drop-5
- 432 I & M MORRIS (Ian & Maureen)**  
**90 CHARLES STURT DRIVE DOREEN VIC 3754**  
Ph: 03 9436 1068 Mob: 0410 849 331 E-mail: itmorris@iprimus.com.au  
Vol 114 (Founded 2021) Prefix: DALMALLY  
PIC 3NKC358  
This flock was founded with: 01/12/2021, 1 Stud Ewe 2 Ewe Lambs from TOWAMBA / English Leicester / 357 / RF Cohen & SB Miller  
Flock at: 1/3/2022 Rams-0; R Lambs-0; Ewes-1; E Lambs-2; Ewes put to ram for 2022 drop-0
- 433 L CHURCH (Leigh)**  
**265 YARRA ROAD WONGA PARK VIC 3115**  
Mob: 0413 019 993 E-mail: leighc284@gmail.com  
Vol 114 (Founded 2021) Prefix: CHURCH HILL PARK  
V PIC 3MNJJ006  
This flock was founded with: 13/11/2021, 8 Stud Ewes from TOWAMBA / English Leicester / 357 / RF Cohen & SB Miller  
Flock at: 1/3/2022 Rams-0; R Lambs-0; Ewes-8; E Lambs-0; Ewes put to ram for 2022 drop-0

- 434 M & R MAMERS (Melissa & Rolf)**  
**233 MAIN CREEK ROAD MAIN RIDGE VIC 3928**  
Mob: 0408 422 664 E-mail: melissamamers@gmail.com  
**Vol 114** (Founded 2022) **Prefix: GRACIES LANE**  
PIC 3MGGH250  
**This flock was founded with:** 25/05/2022, 6 Ewe Lambs from TOWAMBA / English Leicester / 357 / RF Cohen & SB Miller  
**Flock at:** 1/3/2022 Rams-0; R Lambs-0; Ewes-0; E Lambs-6; Ewes put to ram for 2022 drop-0
- 435 V ROBINSON (Vivien)**  
**PO BOX 645 BAIRNSDALE VIC 3875**  
Mob: 0407 719 515 E-mail: sennhon@bigpond.net.au  
**Vol 114** (Founded 2021) **Prefix: KIAH KILLIBINBIN**  
PIC 3EGHP468  
**This flock was founded with:** 22/12/2021, 7 Stud Ewes 4 Ewe Lambs from NERRENA / English Leicester / 427 / C Crocker  
**Flock at:** 1/3/2022 Rams-0; R Lambs-0; Ewes-7; E Lambs-4; Ewes put to ram for 2022 drop-0
- 436 K STEWART (Kate)**  
**22 ROCKY CLIFF ROAD ROCKY RIVER NSW 2358**  
Mob: 0432 423 753 E-mail: katiejstewart77@gmail.com  
**Vol 114** (Founded 2022) **Prefix: ROCKY RIVER**  
PIC NF023772  
**This flock was founded with:** 06/03/2022, 1 Stud Ram 6 Stud Ewes from TOWAMBA / English Leicester / 357 / RF Cohen & SB Miller  
06/03/2022 2 Ewe Lambs from SPRGVEL / English Leicester / 426 / Springvale English Leicesters  
**Flock at:** 1/3/2022 Rams-1; R Lambs-0; Ewes-6; E Lambs-2; Ewes put to ram for 2022 drop-6

## Description of a Border Leicester Sheep

<b>HEAD</b>	Medium size, smooth crown, medium width in forehead, full and even down the face to slightly Roman nose, deep through from eye. Line of bottom jaw to correspond in arch shape with Roman nose. Free from wool and well covered with white soft hair, occasionally a black spot will appear, brown spots undesirable.
<b>FACE</b>	Clean-cut showing quality, strong jaw, teeth meeting evenly and not extending beyond the pad, broad nostrils, wide and dark.
<b>EYES</b>	Full and prominent, but mild and placid, with a quiet gentle expression.
<b>EARS</b>	Lively, mobile, thick medium size and semi-erect, white inside and out, well covered with white hair, black spots occasionally appear.
<b>NECK</b>	Medium length, tapering nicely from the head and strongly set in at shoulders.
<b>SHOULDERS</b>	Wide, level with back, with plenty of heart room, no depression behind blades.
<b>CHEST</b>	Broad, deep, well formed, brisket carried well forward.
<b>BACK</b>	Straight, good length, broad with wide flat loin, evenly covered with flesh that is firm to touch.
<b>RIBS</b>	Well sprung, deep body well let down forming good underline.
<b>HIND QUARTERS</b>	Broad square and deep, leg of mutton well let down, tail well set on.
<b>LEGS AND FEET</b>	Medium length, with strong flat bone and squarely set under, well apart and evenly balanced appearance, covered with white hair, free from wool, dark hoofs preferable. Brown or rust spots undesirable. Pastern should be medium length and strong.
<b>SKIN</b>	Pink and mellow to touch.
<b>FLEECE</b>	The fleece should be uniform, 34–38 micron quality and evenly covered with a soft handling lustrous wool, good length of staple with a bold, broad lock, crimp well defined, carrying out well from skin to tip, dense on the skin and should fill the hand well having a weighty feel, free from wastiness or fribbyness on belly line and extremities, with no kemp or coarse fibres running through the fleece. The whole body including brisket, belly, purse and neck should be well covered, in the case of the rams the fleece to be slightly stronger.
<b>CARRIAGE</b>	Evenly and symmetrically balanced at every point it should be free and noble in appearance, head carried boldly and alert showing character, should be able to move freely and carry itself in a gay, majestic manner.
<b>RAMS</b>	Testicles even in size, soft to handle, evenly hung.
<b>COMMERCIAL USAGE</b>	Prime lambs and crossing. Main use in Australia is to cross with Merino ewes; progeny are hornless, big robust sheep, clean points and faces, carrying bulky good quality fleece, good milkers and have ability to finish prime lambs off well; these ewes are mated to Down type rams to breed prime export lambs. When used as prime lamb sires, they produce a heavier type lamb with good skin value. In low rainfall areas where seasons are uncertain, they are used as a dual purpose breed; the lambs finding their way to the fat market in good seasons and carried over into profitable sheep in lean years.

### ***Breed Contact***

***The Australian Border Leicester Association Inc.***

**Secretary:** Mr Ian Carr

PO Box 316, Keith SA 5267

Ph: 08 8756 6030 Mobile: 0438 566 030 Fax: 08 8756 6020

E-mail: [castlecamps@bigpond.com](mailto:castlecamps@bigpond.com)



**Border Leicester Ram**  
Junior Champion – Royal Adelaide Show 2004

## BORDER LEICESTER FLOCK HISTORIES

- 22 SM HEAZLEWOOD (Sharon)**  
**'ROSELANDS' 686 WHITEMORE ROAD WHITEMORE TAS 7303**  
Mob: 0417 592 291 E-mail: Roselands22@bigpond.com  
**Vol 27** (Founded 1913) **Prefix: ROSELANDS**  
AC MN3V PIC MKWE0301  
**Rams used:** ROSELANDS 20-0996 (G3396) PINA 200111 (G3321)  
ELLINGERRIN Maverick 1st 177105 (G289)  
**Purchases:** 25/10/2021 1 Stud Ram 1 Ewe from PINA / Border Leicester / 4541 / IA & AL Rathjen  
**Flock at: 1/3/2022 Rams-5; R Lambs-50; Ewes-100; E Lambs-38; Ewes put to ram for 2022 drop-100**
- 41 GB & AS STARRITT (Bruce & Ann)**  
**'KELSO PARK' 230 MANLEY ROAD TATURA VIC 3616**  
Ph: 03 5823 0144 E-mail: starritt@kelsopark.com.au Website: www.kelsopark.com.au  
**Vol 50** (Founded 1914) **Prefix: KELSO**  
AC MN3V LP PIC 3SPGT041  
**Rams used:** KELSO 19Y025 (G2746) KELSO 19Y003 (G2745) KELSO 18X013 (G842)  
**Flock at: 1/3/2022 Rams-3; R Lambs-21; Ewes-40; E Lambs-24; Ewes put to ram for 2022 drop-40**
- 152 WHITEWOOD BORDER LEICESTER STUD (Laughlin & Jodie Ross)**  
**PO BOX 98 NYNGAN NSW 2825**  
Ph: 02 6833 9968 E-mail: ross@esat.net.au  
**Vol 104** (Founded 1928) **Prefix: WHITEWOOD**  
PIC NI100446  
**Flock at: 1/3/2022 Rams-5; R Lambs-60; Ewes-110; E Lambs-70; Ewes put to ram for 2022 drop-150**
- 163 BP HEAZLEWOOD (Brenton & Anne)**  
**'MELTON PARK' 482 HEAZLEWOODS LANE WHITEMORE TAS 7303**  
Ph: 03 6397 3458 Ph: 03 6397 3313 Fax: 03 6397 3112 Mob: 0418 133 887  
E-mail: brenton@heazlewoodseeds.com.au  
**Vol 27** (Founded 1928) **Prefix: MELTON PARK**  
AC LP V PIC MIWE0527  
**Rams used:** MELTON PARK 20/0013 (G3534) ROSELANDS 180046 (G1057)  
MELTON PARK 2/2016 (F9485)  
**Flock at: 1/3/2022 Rams-3; R Lambs-25; Ewes-50; E Lambs-27; Ewes put to ram for 2022 drop-50**
- 190 FJ & MD McCORMACK (Frank)**  
**PO BOX 59 MANSFIELD VIC 3722**  
Ph: 03 5775 2074 Mob: 0409 951 903 E-mail: butcherflats@gmail.com  
**Vol 17** (Founded 1924) **Prefix: CYPRESS VALE**  
AC Ind.Measure V PIC 3DTMF022  
**Rams used:** CADELL 200471 (G3359) CADELL 200203 (G3358) CYPRESS VALE Smartie 180037 (G2689) CYPRESS VALE Timbertop 190205 (G2688) CYPRESS VALE Kit kat 190176 (G2687) ELLINGERRIN 188097 (G1430)  
**Purchases:** 08/10/2021 2 Stud Rams from CADELL / Border Leicester / 1614 / BP & H & R Harper  
**Flock at: 1/3/2022 Rams-6; R Lambs-140; Ewes-215; E Lambs-80; Ewes put to ram for 2022 drop-215**



## Flock Histories – Border Leicester 31

- 194 S & D BROWN (Scott & Murray)**  
**'GLAMIS' BEDGEREBONG NSW 2871**  
Ph: 02 6857 1165 Mob: 0427 561 189 E-mail: murray.katy@antmail.com.au  
**Vol 27** (Founded 1931) **Prefix: GLAMIS**  
AC V PIC NB242257  
**Rams used:**  
BAUER 20/0130 (G3650) GLAMIS C84/2020 (G3432) GLAMIS C239/2020 (G3431) CADELL 200268 (G3360) BAUER 190443 (G2549) GLAMIS A227/2018 (G1184)  
**Purchases:** 01/10/2021 1 Stud Ram from CADELL / Border Leicester / 1614 / BP & H & R Harper  
01/10/2021 1 Stud Ram from BAUER / Border Leicester / 4692 / J & T Buerckner  
**Flock at: 1/3/2022 Rams-7; R Lambs-150; Ewes-290; E Lambs-165; Ewes put to ram for 2022 drop-290**
- 424 KC & SM CAMPBELL (Sandy & Sue)**  
**'COOLOONGATTA' 5340 MIDLAND HIGHWAY BENALLA VIC 3672**  
Ph: 03 5762 3926 Mob: 0407 849 897 E-mail: homeofkookaburra@gmail.com  
**Vol 65** (Founded 1971) **Prefix: COOLOONGATTA ESTATE**  
AC V PIC 3BEBR004  
**Rams used 2021:** COOLOONGATTA ESTATE Nero Green 19/0002 (G4396)  
**Rams used:** WATTLE FARM Romeo 5th 160/2011 (F4826)  
**Rams used by AI:** WATTLE FARM Supreme 1st 78/2007 (F1776) F:4714  
**Flock at: 1/3/2022 Rams-1; R Lambs-7; Ewes-29; E Lambs-6; Ewes put to ram for 2022 drop-29**
- 555 WH CHAMBERS & SON (Stephen Chambers)**  
**'ROSEWOOD' PO BOX 8 RUTHERGLEN VIC 3685**  
Ph: 02 6032 9641 Fax: 02 6032 8101 E-mail: winemaker@chambersrosewood.com.au  
**Vol 23** (Founded 1930) **Prefix: ROSEWOOD**  
AC V PIC 3INCH078  
**Rams used 2021:** KELSO 17W012 (G1896)  
**Rams used:** WOMBOOTA 20/0363 (G3911)  
**Flock at: 1/3/2022 Rams-0; R Lambs-16; Ewes-46; E Lambs-17; Ewes put to ram for 2022 drop-46**
- 645 C & G HEWITT (Chris Hewitt)**  
**PO BOX 24 WARRACKNABEAL VIC 3393**  
Ph: 03 5398 1955 Mob: 0427 572 201 E-mail: will@aldersidepark.com  
**Vol 25** (Founded 1932) **Prefix: HEWITT**  
AC MN3V LP PIC 3YKMN029  
**Rams used:** NORTH-SOUTH 200002 (G3198) HEWITT 190090 (G2720) HEWITT 190140 (G2717)  
**Purchases:** 30/10/2021 1 Stud Ram from NORTH-SOUTH / Border Leicester / 4773 / S & J & M Makeham  
**Flock at: 1/3/2022 Rams-10; R Lambs-210; Ewes-375; E Lambs-220; Ewes put to ram for 2022 drop-375**
- 770 K JEFFREY (Kaye)**  
**'OAKLANDS' 647 VENTNOR ROAD PHILLIP ISLAND VIC 3922**  
Ph: 03 5956 8237 Mob: 0411 436 505  
**Vol 29** (Founded 1936) **Prefix: QUOIN HILL**  
AC PIC 3BSFJ064  
**Rams used 2021:** RETALLACK 170445 (G562) RETALLACK 170493 (G561)  
RETALLACK Exceed 14-0584 (F8127)  
**Rams used:** QUOIN HILL Dippa 18/0059 (G4308) RETALLACK 170445 (G562) RETALLACK 170493 (G561) RETALLACK Exceed 14-0584 (F8127)  
**Rams used by AI:** RETALLACK 399/2000 (T) (D3797) F:770  
**Flock at: 1/3/2022 Rams-4; R Lambs-35; Ewes-63; E Lambs-52; Ewes put to ram for 2022 drop-63**

## 32 Flock Histories – Border Leicester

---

- 846 CLOVERLEA PARTNERSHIP (Jim & Rob Mutton)**  
**PO BOX 419 NARACOORTE SA 5271**  
Ph: 08 8762 1748 Fax: 08 8762 1748  
**Vol 30** (Founded 1937) **Prefix: CLOVERLEA**  
AC V PIC SA173171  
**Rams used:** CLOVERLEA 20/0083 (G4337) CLOVERLEA 20/0018 (G4336) COOLAWANG 20/0339 (G4330) CLOVERLEA Earl 2nd 190079 (G3090) COOLAWANG 180351 (G1756)  
CLOVERLEA Noble 14-0089 (F8158)  
**Flock at: 1/3/2022 Rams-6; R Lambs-144; Ewes-249; E Lambs-160; Ewes put to ram for 2022 drop-249**
- 898 ALAWA BORDER LEICESTER STUD (Robert Barwick)**  
**'SPRINGWOOD' GRAVESEND NSW 2401**  
Ph: 02 6729 7027 Fax: 02 6729 7091 Mob: 0427 297 027  
E-mail: office@springwoodbarwick.com  
**Vol 31** (Founded 1938) **Prefix: ALAWA**  
AC PIC NK41108  
**Rams used:** BAUER 190331 (G2552) BAUER 190044 (G2551) ALAWA 127/2015 (F9686)  
SMITHSTON 15-1284 (F8901)  
**Flock at: 1/3/2022 Rams-5; R Lambs-80; Ewes-200; E Lambs-90; Ewes put to ram for 2022 drop-200**
- 1073 B & K BARNES (Bruce or Kerry)**  
**NELLEONA 1950 JERILDERIE RD HAY NSW 2711**  
Ph: 02 6993 3405 Fax: 02 6993 3005 Mob: 0427 059 068  
E-mail: nelleona@bigpond.com  
**Vol 33** (Founded 1940) **Prefix: NELLEONA**  
AC PIC NA300064  
**Rams used:** CADELL 200318 (G3361) WOMBOOTA 190017 (G2728) CADELL 190991 (G2338)  
WOMBOOTA 180114 (G1404) WOMBOOTA 170316 (G827)  
**Purchases:** 01/10/2021 1 Stud Ram from CADELL / Border Leicester / 1614 / BP & H & R Harper  
**Flock at: 1/3/2022 Rams-10; R Lambs-313; Ewes-600; E Lambs-325; Ewes put to ram for 2022 drop-600**
- 1292 T FERRY & FAMILY (Tom)**  
**690 POLLOCKSFORD ROAD GNARWARRE VIC 3221**  
Mob: 0437 096 441 E-mail: tomferry@outlook.com.au  
**Vol 57** (Founded 1963) **Prefix: CARAPUGNA**  
AC LP V PIC 3SFEP010  
**Rams used:** GERALDINE 180068 (G1089)  
**Rams used by AI:** JOHNOS Gods Number 190290 (G2060) F:4791  
GERALDINE Whistler 2nd 180131 (G1091) F:4835  
**Purchases:** 2 Stud Rams 1 Stud Ewe from RETALLACK / Border Leicester / 3666 / GH & IM Grinter  
**Flock at: 1/3/2022 Rams-4; R Lambs-50; Ewes-100; E Lambs-60; Ewes put to ram for 2022 drop-115**
- 1314 C DOHERTY & G DOHERTY (Chris & Greg)**  
**'BINDI' DENILQUIN NSW 2710**  
Mob: 0432 534 153 (Chris) Mob: 0409 182 800 (Greg) E-mail: doherty.bindi@gmail.com  
**Vol 113** (Founded 1942) **Prefix: TULAGI**  
PIC NB200720  
No Flock Details Provided  
**Flock at: 1/3/2022 Rams-0; R Lambs-0; Ewes-150; E Lambs-0; Ewes put to ram for 2022 drop-0**

- 1609 T HARLAND (Trevor)**  
**WANGRAWALLY STATION WALGETT NSW 2832**  
Ph: 02 6828 4226 Mob: 0438 284 210 E-mail: wangra@bigpond.com  
**Vol 113** (Founded 1963) **Prefix: SMITHFIELD**  
V PIC NF560834  
**Rams used 2021:** TALBRAGAR 20/0209 (G3893) TALBRAGAR 20/0011 (G3892)  
TALBRAGAR Fred 170062 (G679)  
**Rams used:** TALBRAGAR 20/0209 (G3893) TALBRAGAR 20/0011 (G3892)  
**Purchases:** 07/09/2021 2 Stud Rams from TALBRAGAR / Border Leicester / 4794 /  
B, D & M Simmons  
**Flock at: 1/3/2022 Rams-4; R Lambs-51; Ewes-162; E Lambs-77; Ewes put to ram for 2022 drop-162**
- 1614 BP & H & R HARPER (Barry, Helen & Robert)**  
**2884 MARY GILMORE WAY TARA VIA ARIAH PARK NSW 2665**  
Ph: 02 6973 2123 Fax: 02 6973 2123 E-mail: cadellharp@westnet.com.au  
Website: www.cadellstud.com.au  
**Vol 39** (Founded 1946) **Prefix: CADELL**  
AC MN3V LP PIC NH554286  
**Rams used:** CADELL Wonga 12th 20/0705 (G3776) CADELL Nicholas 20th 20/0581 (G3775)  
CADELL Supreme 26th 20/0936 (G3774) CADELL Supreme 25th 20/0487 (G3773)  
CADELL Top 45th 20/0223 (G3772) NORTH-SOUTH Glen 20/0181 (G3760)  
RAYWIL Pride 190033 (G2756) CADELL Romeo 82nd 190382 (G2327)  
CADELL Supreme 23rd 190620 (G2326) CADELL Supreme 22nd 190417 (G2325)  
BINDAREE Jack 190012 (G2027) BINDAREE Jesse 190084 (G2026) CADELL Trojan 10th 18-0917  
(G1816) CADELL Nicholas 17th 18-0175 (G1815) RAYWIL Wonga 6th 170104 (G158)  
RAYWIL Top 2nd 190143 (G1032) CADELL Trojan 9th 16-0053 (F9882)  
CADELL Bonn 8th 339/2011 (F5253)  
**Purchases:** 09/09/2021 1 Stud Ram from RAYWIL / Border Leicester / 1771 / DR & SJ Hall  
01/02/2022 1 Stud Ram from NORTH-SOUTH / Border Leicester / 4773 / S & J & M Makeham  
**Flock at: 1/3/2022 Rams-25; R Lambs-530; Ewes-950; E Lambs-580; Ewes put to ram for 2022 drop-950**
- 1666 PJ & CM BAKER (Peter & Kate)**  
**'YARRASON' COOYAL VIA MUDGEE NSW 2850**  
Ph: 02 6373 5282 E-mail: yarrason@hotmail.com  
**Vol 40** (Founded 1946) **Prefix: YARRASON**  
PIC NF430095  
**Rams used:** AVOCA 15-0238 (F9043)  
**Flock at: 1/3/2022 Rams-1; R Lambs-22; Ewes-50; E Lambs-26; Ewes put to ram for 2022 drop-50**
- 1771 DR & SJ HALL (Daryl Hall)**  
**MOOLA PASTORAL PTY LTD**  
**'MOOLA', 2406 NACURRIE ROAD NORTH CUNNINYEUK VIA SWAN HILL VIC 3585**  
Ph: 03 5034 3527 Fax: 03 5034 3540 Mob: 0428 343 552  
E-mail: moolahalls@bigpond.com  
**Vol 41** (Founded 1946) **Prefix: RAYWIL**  
AC MN3V Ind.Measure PIC NI420052  
**Rams used:** RAYWIL Bonn the 11th 20/0072 (G3480) RAYWIL Pride the 3rd 20/0152 (G3479)  
RAYWIL Nicholas 13th 190216 (G1031) PINA 190205 (G2181) RAYWIL Bonn 9th 170059 (G161)  
**Purchases:** 14/04/2021 1 Stud Ram from GERALDINE / Border Leicester / 3369 / IG Baker  
**Flock at: 1/3/2022 Rams-5; R Lambs-132; Ewes-246; E Lambs-134; Ewes put to ram for 2022 drop-246**

## 34 Flock Histories – Border Leicester

---

### 1867 GJ TURNBULL (Geoff)

**'BLACK GATE' PO BOX 128 WYCHEPROOF VIC 3527**

Ph: 03 5493 5371

Fax: 03 5493 5373

E-mail: gd.turnbull@bigpond.com

**Vol 45**

(Founded 1952)

**Prefix: BLACK GATE**

AC

V

PIC 3BUKH011

**Rams used:** BLACK GATE Lockie 7th L1-668/2020 (G4303) BAUER 20/0033 (G3647)

BAUER 20/0260 (G3646) BLACK GATE Tako 383/2020 (G3519) BLACK GATE Super 35th

S6-454/2020 (G3518) BLACK GATE Ben Ten 22nd B1-682/2020 (G3517) BLACK GATE Spirit 2nd

K6-184/2020 (G3516) BLACK GATE KD 11th K5-083/2020 (G3515) BLACK GATE KD 10th

K4-054/2020 (G3514) BLACK GATE KD 8th K4-022/2020 (G3513) BLACK GATE Roman 6th

R4-120/2019 (G3012) BLACK GATE Lockie 3rd L1-783/2019 (G3009) BLACK GATE KD 5th 18-0661

(G1827) BLACK GATE KD 4th 18-0589 (G1826) BLACK GATE Ben Ten 11th 18-0387 (G1820)

BLACK GATE Lockie 1st 17-0311 (G761)

**Purchases:** 01/09/2021 2 Stud Rams from BAUER / Border Leicester / 4692 / J & T Buerckner

**Flock at: 1/3/2022 Rams-17; R Lambs-330; Ewes-560; E Lambs-370; Ewes put to ram for 2022 drop-560**

### 1879 J & A BEATTIE (John & Alice Beattie)

**8 HAVENSTOCK DRIVE YARRAWONGA VIC 3730**

Ph: 03 5744 3058

**Vol 46**

(Founded 1952)

**Prefix: ESDALE**

AC

V

PIC 3MIWL035

**Rams leased:** LALABAR 17/0479 (G4372) from F:3816

**Flock at: 1/3/2022 Rams-0; R Lambs-5; Ewes-10; E Lambs-4; Ewes put to ram for 2022 drop-10**

### 1929 WW & JH KEMBER (Wes & Julie)

**GLENEITH STUD 'GLENEITH PARK' GANMAIN NSW 2702**

Ph: 02 6927 6295

Mob: 0428 276 295

E-mail: wkember@activ8.net.au

Website: www.gleneith.com.au

**Vol 50**

(Founded 1950)

**Prefix: GLENEITH**

AC

MN3V

LP

PIC NF553087

**Rams used 2021:** GLENEITH 180072 (G2649)

**Rams used:** GLENEITH 200550 (G3558) GLENEITH 200423 (G3557) GLENEITH 180072 (G2649)

GLENEITH 190432 (G2418) GLENEITH 190273 (G2417) GLENEITH 190161 (G2416)

GLENEITH 170358 (G341)

**Rams used by AI:** F:4786 NEW ARMATREE 19-0029 (G1751) F:4786 NEW ARMATREE 180116 (G419)

**Purchases:** 2 Stud Rams from DEEPWATER / Border Leicester / 3626 / JD & JK Dowdy

**Flock at: 1/3/2022 Rams-16; R Lambs-209; Ewes-402; E Lambs-238; Ewes put to ram for 2022 drop-402**

### 2041 PM HOWE (Peter & Fiona)

**'DUNNIELD' TRANGIE NSW 2823**

Ph: 02 6888 7582

Fax: 02 6888 7552

E-mail: howie@clearmail.com.au

Website: www.longbodyrams.com.au

**Vol 49**

(Founded 1954)

**Prefix: DUNNIELD**

AC

PIC NE220248

**Rams used:** DUNNIELD 20/0147 (G4302) DUNNIELD 20/0146 (G4301) DUNNIELD 20/0136 (G4300)

DUNNIELD 20/0131 (G4299) DUNNIELD 20/0128 (G4298) DUNNIELD 20/0127 (G4297)

DUNNIELD 20/0097 (G4296) DUNNIELD 20/0068 (G4295) DUNNIELD 20/0064 (G4294)

DUNNIELD 20/0019 (G4293) DUNNIELD 20/0010 (G4292) DUNNIELD 20/0008 (G4291)

DUNNIELD 20/0001 (G4290) DUNNIELD 17/0082 (G4289) DUNNIELD 170091 (G1811)

DUNNIELD 170084 (G1810) DUNNIELD 170118 (G1808) DUNNIELD 170094 (G1805)

DUNNIELD 17-0156 (G774) DUNNIELD 17-0120 (G773) DUNNIELD 17-0055 (G771)

DUNNIELD 17-0053 (G770) DUNNIELD 17-0052 (G769) DUNNIELD 17-0048 (G768)

DUNNIELD 17-0042 (G767) DUNNIELD 17-0035 (G766)

**Flock at: 1/3/2022 Rams-26; R Lambs-520; Ewes-1036; E Lambs-540; Ewes put to ram for 2022 drop-1036**

- 2063 CM & RM PATMORE (Chris)**  
**PO BOX 128 ENEABBA WA 6518**  
Ph: 0427 552 018 E-mail: c.patmore@bigpond.com  
**Vol 49** (Founded 1955) **Prefix: RIVERBEND**  
PIC WETS0191  
**Rams used:** MOSS HILL Mega 190875 (G2118) MOSS HILL Golder 3rd 180590 (G1325)  
MOSS HILL Kember 2nd 170469 (G406) BELMONT 16-6141 (F9451)  
**Rams used by AI:** TALKOOK Thunder 200142 (G3700) F:3488  
**Flock at: 1/3/2022 Rams-4; R Lambs-86; Ewes-291; E Lambs-125; Ewes put to ram for 2022 drop-291**
- 2099 AJ & MJ CUMMINS (Phillip Cummins)**  
**'MAYFIELD' HAGLEY TAS 7292**  
Ph: 03 6392 2337 Mob: 0419 584 812  
**Vol 49** (Founded 1956) **Prefix: MAYVILLE**  
AC V PIC MDWE0114  
**Rams used:** Next Volume  
**Flock at: 1/3/2022 Rams-4; R Lambs-59; Ewes-125; E Lambs-71; Ewes put to ram for 2022 drop-125**
- 2272 R FROHLING (Rod)**  
**'OAK HILL' BURRUMBUTTOCK NSW 2642**  
Ph: 02 6029 3262 Fax: 02 6029 3268 Mob: 0428 250 725  
E-mail: frohling@bigpond.com Website: www.hovellstud.com.au  
**Vol 50** (Founded 1957) **Prefix: HOVELL**  
AC MN1V LP PIC NH010852  
**Rams used:** GLENEITH 200122 (G3237) GLENEITH 200504 (G3235) GLENEITH 190282 (G1972)  
GLENEITH 170311 (G340)  
**Flock at: 1/3/2022 Rams-4; R Lambs-150; Ewes-320; E Lambs-150; Ewes put to ram for 2022 drop-320**
- 2345 IS & JR TONACIA (Ian Tonacia)**  
**'RANCHERO' ARDLETHAN NSW 2665**  
Ph: 02 6978 2023  
**Vol 50** (Founded 1957) **Prefix: MOUNT BECKOM**  
AC V PIC NG440607  
**Rams used:** MOUNT BECKOM 20/0192 (G4311) MOUNT BECKOM 20/0360 (G4310)  
MOUNT BECKOM 20/0272 (G4309) MOUNT BECKOM 190325 (G3054) MOUNT BECKOM 190266  
(G3053) MOUNT BECKOM 190298 (G3052) BARINGA 18B040 (G1637) ELLINGERRIN 188084  
(G1431) MOUNT BECKOM 17-0072 (G500) MOUNT BECKOM 17-0238 (G499)  
MOUNT BECKOM 16-0289 (F9553) MOUNT BECKOM 16-0165 (F9552) GERALDINE Lachaden 15th  
16-B002 (F9549) MOUNT BECKOM 216/2015 (F8502) MOUNT BECKOM 39/2015 (F8501)  
MOUNT BECKOM 14-0252 (F8114) MOUNT BECKOM 14-0242 (F8113) MOUNT BECKOM 14-0200  
(F8112) MOUNT BECKOM 14-0163 (F8111) GERALDINE Lachaden 9th 54/2014 (F7756)  
KELSO R.112/2013 (F7301) ELLINGERRIN 2138/2012 (F5952)  
**Flock at: 1/3/2022 Rams-15; R Lambs-360; Ewes-500; E Lambs-345; Ewes put to ram for 2022 drop-500**

## 36 Flock Histories – Border Leicester

---

- 2429 MG & JA FARLEY (Malcolm)**  
**1086 LALBERT-KERANG ROAD KERANG VIC 3579**  
Ph: 03 5457 4243 Fax: 03 5457 4243 Mob: 0439 824 059  
E-mail: mgjfarley@gmail.com  
**Vol 51** (Founded 1957) **Prefix: TOWARRI**  
AC LP Ind.Measure V PIC 3GAJW028  
**Rams used 2021:** GERALDINE Excel 3rd G37/2019 (G2256) GERALDINE Lachaden 19th 17W098 (G313) ELLINGERRIN Maverick 5th 177091 (G293)  
**Purchases:** 48 Stud Ewes 20 Ram Lambs 20 Ewe Lambs from OLDE BOURKELEIGH / Border Leicester / 166 / TP & EJ West  
**Flock at: 1/3/2022 Rams-3; R Lambs-35; Ewes-86; E Lambs-40; Ewes put to ram for 2022 drop-86**
- 2497 PG MATTHEWS (Peter)**  
**PO BOX 69 RUPANYUP VIC 3388**  
Ph: 03 5385 5218 Fax: 03 5385 5458  
**Vol 52** (Founded 1958) **Prefix: ROSWEL**  
AC V PIC 3YKPC023  
**Rams used:** GLENLEE PARK 200072 (G3355) MORTON 180069 (G1529) ELLINGERRIN 188263 (G1433) JACKSON 170016 (G264)  
**Purchases:** 27/09/2021 1 Stud Ram from GLENLEE PARK / Border Leicester / 4803 / W Schilling  
**Flock at: 1/3/2022 Rams-4; R Lambs-42; Ewes-72; E Lambs-38; Ewes put to ram for 2022 drop-72**
- 2503 IC CHANDLER (Ivan & Ann)**  
**387 OLD BRIDGEWATER-SERPENTINE ROAD BRIDGEWATER NORTH VIC 3516**  
Ph: 03 5437 3074  
**Vol 52** (Founded 1958) **Prefix: CHANDIVAN**  
AC MN3 PIC 3LNNJ022  
**Rams used:** CHANDIVAN Prime PK05/2020 (G3474) CHANDIVAN Ruler RK21/2020 (G3473) CHANDIVAN Proud 19PJ62 (G3056) CHANDIVAN Yarrin 19YJ06 (G3055) PINA 180161 (G1134)  
**Flock at: 1/3/2022 Rams-6; R Lambs-42; Ewes-54; E Lambs-36; Ewes put to ram for 2022 drop-54**
- 2656 S & E DAVIDSON (Scott & Emily)**  
**KALANDRA PASTORAL PO BOX 143 LUCINDALE SA 5272**  
Ph: 08 8765 8058 Mob: 0407 185 330 E-mail: kalandra1@bigpond.com  
**Vol 52** (Founded 1959) **Prefix: MORTON**  
AC MN3V LP PIC SA181200  
**Rams used:** BARINGA 20B083 (G3685) TWO DOT 200400 (G3267) JOHNOS 190209 (G2061) MORTON Trump 170500 (G707)  
**Purchases:** 21/10/2021 1 Stud Ram from TWO DOT / Border Leicester / 4500 / RA Jackson 08/11/2021 1 Stud Ram from BARINGA / Border Leicester / 4824 / I & D Gilmore & Sons  
**Flock at: 1/3/2022 Rams-8; R Lambs-231; Ewes-443; E Lambs-245; Ewes put to ram for 2022 drop-443**
- 2924 DG MILGATE (Don Milgate)**  
**'MALLARRAH' 207 MILGATES ROAD GILGANDRA NSW 2827**  
Ph: 02 6848 3575 Mob: 0458 400 514 E-mail: donaldmilgate02@gmail.com  
**Vol 55** (Founded 1961) **Prefix: MALLARRAH**  
AC PIC NK160493  
**Rams used:** COOINDA 180045 (G965) BARINGA 15B073 (F8569)  
**Flock at: 1/3/2022 Rams-2; R Lambs-46; Ewes-112; E Lambs-56; Ewes put to ram for 2022 drop-112**

## Flock Histories – Border Leicester 37

- 2965 SD LISLE (Sam)**  
**'ASHFIELD' WALCHA NSW 2354**  
Ph: 02 6777 2605 Mob: 0427 773 944 E-mail: samlisle@bigpond.com  
**Vol 113** (Founded 1962) **Prefix: CHAIN-O-PONDS**  
AC MN3 LP PIC NJ020173  
**Rams used:** CHAIN-O-PONDS Clive 2nd 21/0011 (G4327) CHAIN-O-PONDS Clive 21/0015 (G4326)  
CHAIN-O-PONDS Showman 10th 20/0066 (G4325) TENALBA 190112 (G2104) TENALBA 190105  
(G2103) CADELL 101/2014 (F7635)  
**Rams used by Al:** INVERBRACKIE Dale 200257 (G2402) F:4239  
**Flock at: 1/3/2022 Rams-6; R Lambs-70; Ewes-155; E Lambs-80; Ewes put to ram for 2022 drop-235**
- 3041 KC COLE (Kerry)**  
**'TURON HILL' 1095 HILL END ROAD SOFALA NSW 2795**  
Ph: 02 6337 7752 Fax: 02 6337 7752 Mob: 0427 377 752  
E-mail: turon.hill@bigpond.com  
**Vol 56** (Founded 1962) **Prefix: FARNHAM**  
AC V PIC ND044553  
**Rams used:** BARINGA 20B114 (G3686)  
**Purchases:** 01/01/2022 1 Stud Ram from BARINGA / Border Leicester / 4824 / I & D Gilmore & Sons  
**Flock at: 1/3/2022 Rams-1; R Lambs-25; Ewes-44; E Lambs-10; Ewes put to ram for 2022 drop-44**
- 3151 RB CORKHILL & CO (Michael)**  
**'NORMANHURST', 163 NORMANHURST LANE LACHLAN VALLEY WAY BOOROWA NSW 2586**  
Ph: 02 6227 2889 Fax: 02 6227 2889 Mob: 0427 072 889 (Michael)  
E-mail: a.corkhill@hotmail.com E-mail: tom.corkhill@bigpond.com  
**Vol 58** (Founded 1964) **Prefix: NORMANHURST**  
AC LP V PIC NC630382  
**Rams used:** COOINDA 200007 (G3109) COOLAWANG 190040 (G2891) NORMANHURST 170059  
(G1798)  
**Flock at: 1/3/2022 Rams-10; R Lambs-200; Ewes-550; E Lambs-220; Ewes put to ram for 2022 drop-550**
- 3295 PH & A CROFT (Peter Croft)**  
**'WONGALEE' URALLA NSW 2358**  
Ph: 02 6778 7138  
**Vol 60** (Founded 1966) **Prefix: HAMPSHIRE**  
AC PIC NB020777  
**Rams used:** NORTH-SOUTH 190232 (G2886)  
**Flock at: 1/3/2022 Rams-1; R Lambs-27; Ewes-45; E Lambs-31; Ewes put to ram for 2022 drop-45**
- 3369 IG BAKER (Ian)**  
**165 MARLAY POINT ROAD CLYDEBANK VIC 3851**  
Ph: 03 5149 8234 Fax: 03 5149 8287 Mob: 0408 509 319  
E-mail: hillview@netspace.net.au  
**Vol 60** (Founded 1967) **Prefix: GERALDINE**  
AC MN3V LP PIC 3WLKR129  
**Rams used:** PINA 150202 (F8891)  
**Rams leased:** TALKOOK 200095 (G3912) from F:4863  
**Flock at: 1/3/2022 Rams-1; R Lambs-7; Ewes-8; E Lambs-5; Ewes put to ram for 2022 drop-8**

## 38 Flock Histories – Border Leicester

---

- 3370 AE BAYLISS (Adrian)**  
**38 CURNOWS ROAD WOODSTOCK WEST VIC 3463**  
Mob: 0427 364 780  
**Vol 60** (Founded 1967) **Prefix: MONMORE**  
AC V PIC 3LNVM071  
**Rams used:** BLACK GATE KD 12th K5-092/2020 (G3521) BLACK GATE Super 34th S6-435/2020 (G3520) BLACK GATE Lockie 4th 190798 (G3014) BLACK GATE Finale 26th 18-F5012 (G1818) BLACK GATE Casper 21st 17-0148 (G763)  
**Purchases:** 01/11/2021 2 Stud Rams from BLACK GATE / Border Leicester / 1867 / GJ Turnbull  
**Flock at: 1/3/2022 Rams-5; R Lambs-94; Ewes-202; E Lambs-105; Ewes put to ram for 2022 drop-202**
- 3373 RA GABBE (Roger)**  
**PO BOX 2 GYMBOWEN VIA HORSHAM VIC 3401**  
Ph: 03 5386 3505 Fax: 03 5386 3505 Mob: 0417 481 132  
E-mail: rjgabbe@skymesh.com.au  
**Vol 60** (Founded 1967) **Prefix: JILRO**  
AC PIC 3WWHM014  
**Rams used:** BLACK GATE Super 31st 190294 (G3015)  
**Flock at: 1/3/2022 Rams-1; R Lambs-20; Ewes-47; E Lambs-38; Ewes put to ram for 2022 drop-47**
- 3449 JW HEMLEY (John)**  
**630 GLENORCHY ROAD GLENORCHY VIC 3385**  
Ph: 03 5359 0224 Fax: 03 5359 0271  
**Vol 61** (Founded 1967) **Prefix: OAKAN**  
AC V PIC 3NGIA001  
**Rams used:** BLACK GATE KD 13th K5-126/2020 (G3523) BLACK GATE KD 9th K4-036/2020 (G3522) BLACK GATE Super 31st 190301 (G3018) BLACK GATE Super 30th 190289 (G3017) BLACK GATE Super 29th 190246 (G3016)  
**Purchases:** 2021 2 Stud Rams from BLACK GATE / Border Leicester / 1867 / GJ Turnbull  
**Flock at: 1/3/2022 Rams-5; R Lambs-92; Ewes-184; E Lambs-75; Ewes put to ram for 2022 drop-184**
- 3488 SA & KA ANDERSON (Scott and Kylie Anderson)**  
**906 BOOBALAGA ROAD CROOKWELL NSW 2583**  
Mob: 0409 666 790 E-mail: mountpleasantpastoral@outlook.com  
Website: talkookborderleicesterstud.com.au  
**Vol 61** (Founded 1968) **Prefix: TALKOOK**  
AC LP Ind.Measure V PIC NK620373  
**Rams used:** TALKOOK 200030 (G3730) TALKOOK BB King 200029 (G3701) BARINGA 20B001 (G3682) WATTLE FARM 190110 (G2055) TALKOOK 180171 (G880)  
**Purchases:** 29/10/2021 1 Stud Ram from BARINGA / Border Leicester / 4824 / I & D Gilmore & Sons  
**Flock at: 1/3/2022 Rams-10; R Lambs-130; Ewes-237; E Lambs-144; Ewes put to ram for 2022 drop-237**
- 3550 RW FRASER (Richard)**  
**'KOBBADAH' 1183 JULONG ROAD BINDA NSW 2583**  
Ph: 02 4835 6046  
**Vol 101** (Founded 1970) **Prefix: KOBBADAH**  
AC V PIC NB110270  
**Rams used:** KOBBADAH 21/0030 (G4338) BINDAREE 180205 (G1064) DEEPDENE 160158 (F9638)  
**Flock at: 1/3/2022 Rams-3; R Lambs-70; Ewes-110; E Lambs-68; Ewes put to ram for 2022 drop-110**



## Flock Histories – Border Leicester 39

### 3666 J & T BUERCKNER (Jamie & Tracey)

'PINE VALLEY' 785 MARY GILMORE WAY ARIAH PARK NSW 2665

Ph: 02 6974 1510 Mob: 0429 639 344 E-mail: buerckners@bigpond.com

**Vol 114** (Founded 1975 Transferred by GH & IM Grinter in 2021)

**Prefix: RETALLACK**

AC Ind.Measure V PIC NF141840

**Rams used:** RETALLACK Eagle 160642 (G1710) RETALLACK Smokin-Up 2nd 160327 (F9997)

**Rams leased:** BAUER Top Shelf 3rd 20/0263 (G3645) from F:4692 GERALDINE Eagles Blood

20-P029 (G3484) from F:4692 BAUER Dusty 3rd 190106 (G2546) from F:4692

BAUER Top Shelf 2nd 213/2018 (G1307) from F:4692 BAUER Will.I.Am 170069 (G541) from F:4692

BAUER Top Shelf 170355 (G540) from F:4692 BAUER Presence 2nd 170025 (G539) from F:4692

**Flock at: 1/3/2022 Rams-5; R Lambs-210; Ewes-370; E Lambs-210; Ewes put to ram for 2022 drop-370**

### 3691 HM STONEY (Heather & Murray)

'JARRAH' 100 DANGERS ROAD MODEWARRE VIC 3240

Ph: 03 5266 1260 Mob: 0407 861 432 E-mail: heather.stoney@bigpond.com

**Vol 68** (Founded 1975)

**Prefix: ELLINGERRIN**

AC MN3V LP PIC 3SFPU136

**Rams used:** MORTON 20/0017 (G3789) ELLINGERRIN Speculation 10th 20/0153 (G3785)

BAUER 20/0011 (G3648) ELLINGERRIN Courallie 5th 199220 (G2234) ELLINGERRIN Maverick 15th

199135 (G2233) ELLINGERRIN Maverick 6th 177083 (G287) ELLINGERRIN McIntosh 20th 16-6143

(F9473)

**Purchases:** 25/10/2021 1 Stud Ram from MORTON / Border Leicester / 2656 / S & E Davidson

14/10/2021 1 Stud Ram from BAUER / Border Leicester / 4692 / J & T Buerckner

**Flock at: 1/3/2022 Rams-7; R Lambs-136; Ewes-190; E Lambs-160; Ewes put to ram for 2022 drop-190**

### 3717 JL CAMPBELL (Jane)

'SUNNYRIDGE' FROGMORE NSW 2586

Ph: 02 6385 6225 Fax: 02 6385 6225

Mob: 0402 035 103

E-mail: sunnyridge@kullingrah.com

**Vol 69** (Founded 1975)

**Prefix: SUNNYRIDGE**

AC V PIC NJ632663

**Rams used:** CUDDYONG 160002 (F9829) CUDDYONG 160001 (F9828)

**Flock at: 1/3/2022 Rams-; R Lambs-38; Ewes-90; E Lambs-40; Ewes put to ram for 2022 drop-90**

### 3748 SJ McDONNELL (Jim Mc Donnell)

'SNOWBALL HILL' GUNDAGAI NSW 2722

Ph: 02 6044 1016 Fax: 02 6944 2266

**Vol 69** (Founded 1976)

**Prefix: SNOWBALL HILL**

V PIC NI290868

**Rams used:** WATTLE FARM 190217 (G2056)

**Flock at: 1/3/2022 Rams-1; R Lambs-10; Ewes-55; E Lambs-10; Ewes put to ram for 2022 drop-55**

### 3780 PC RUSSELL (Phil)

PO BOX 83 CANOWINDRA NSW 2804

Ph: 02 63441964 Mob: 0427 023 780

E-mail: pcr3780@gmail.com

**Vol 70** (Founded 1976)

**Prefix: TENALBA**

AC MN3V LP Ind.Measure PIC NE045451

**Rams used:** TENALBA 21/0214 (G3757) TENALBA 21/0174 (G3756) TENALBA 21/0141 (G3755)

TENALBA 21/0059 (G3754) GLENEITH 200147 (G3234) TENALBA 20-0093 (G3113)

COOINDA 190085 (G1927)

**Purchases:** 08/10/2021 1 Stud Ram from GLENEITH / Border Leicester / 1929 / WW & JH Kember

**Flock at: 1/3/2022 Rams-3; R Lambs-122; Ewes-161; E Lambs-135; Ewes put to ram for 2022 drop-252**

## 40 Flock Histories – Border Leicester

---

### 3782 H & B CAMPBELL (Helen & Ben)

'AVOCA' 913 BARNEYS REEF ROAD GULGONG NSW 2852

Mob: 0403 651 227

E-mail: avocastudstock@yahoo.com

Vol 70

(Founded 1977)

Prefix: AVOCA

AC

MN3

PIC NJ430666

Rams used: CADELL 190526 (G2374) AVOCA Leader 15-0244 (F9042) AVOCA Bruce 99/2014 (F7925)

Flock at: 1/3/2022 Rams-2; R Lambs-50; Ewes-120; E Lambs-60; Ewes put to ram for 2022 drop-120

### 3799 IM ROAN (Ian)

'HOMESTEAD COTTAGE' GRAHAMS VALLEY ROAD GLENCOE NSW 2365

Ph: 02 6732 3871

Vol 70

(Founded 1977)

Prefix: YALLAROO

AC

PIC NH251541

Rams used: CADELL 200552 (G3363) CADELL Pride 25th 190160 (G2339)

YALLAROO Supreme 2nd YS49/2017 (G1833) YALLAROO Rambo Champ 26/2007 (F1488)

Purchases: 01/10/2021 1 Stud Ram from CADELL / Border Leicester / 1614 / BP & H & R Harper

Flock at: 1/3/2022 Rams-4; R Lambs-51; Ewes-100; E Lambs-50; Ewes put to ram for 2022 drop-100

### 3816 GJ BENNETT & SONS (Barry)

RMB 3018 BERRIGAN ROAD BAROOGA VIC 3644

Ph: 03 5873 4267

E-mail: bennee1@bigpond.com

Vol 71

(Founded 1977)

Prefix: LALABAR

AC

PIC NI180239

Rams used: LALABAR 17/0479 (G4372)

Flock at: 1/3/2022 Rams-1; R Lambs-12; Ewes-30; E Lambs-14; Ewes put to ram for 2022 drop-30

### 3832 GJ & AL HOWELL (Graham Howell)

599 PYRENEES HIGHWAY AVOCA VIC 3467

Ph: 03 5465 3641

Fax: 03 5465 3641

Mob: 0417 373 260

E-mail: howelllivestock@bigpond.com

Vol 71

(Founded 1977)

Prefix: AVOLYN

AC

V

PIC 3PYFS030

Rams used: CHANDIVAN Renown RK20/2020 (G3475) CHANDIVAN Yeoman 2nd H234/2018 (G2259)

Purchases: 01/11/2021 1 Stud Ram from CHANDIVAN / Border Leicester / 2503 / IC Chandler

Flock at: 1/3/2022 Rams-2; R Lambs-32; Ewes-55; E Lambs-42; Ewes put to ram for 2022 drop-55

### 3874 RJ & DF MALE (Ray)

'PINE VIEW' RMB 7 BARELLAN NSW 2665

Ph: 02 6963 9210

Fax: 02 6963 9210

Vol 71

(Founded 1978)

Prefix: EUNGAI

AC

V

PIC NK440348

Rams used: CADELL 180684 (G1094)

Flock at: 1/3/2022 Rams-1; R Lambs-7; Ewes-10; E Lambs-2; Ewes put to ram for 2022 drop-10

## Flock Histories – Border Leicester 41

- 3881 RE CLARK (Russell, Ben)**  
**KYEAMBA STATION 7154 HUME HIGHWAY WAGGA WAGGA NSW 2650**  
Ph: 0400135591 Mob: 0438 528 798 E-mail: deepdeneestate@bigpond.com  
**Vol 71** (Founded 1978) **Prefix: DEEPDENE**  
AC LP V PIC NG554030  
**Rams used 2021:** GLENEITH 190053 (G1973) DEEPDENE 180172 (G1312) GLENEITH 170241 (G120) GLENEITH 170384 (G119) GLENEITH 16-0166 (F9163)  
**Rams used:** GLENEITH 190053 (G1973) DEEPDENE 180172 (G1312) GLENEITH 170241 (G120) GLENEITH 170384 (G119) GLENEITH 16-0166 (F9163)  
**Flock at: 1/3/2022 Rams-6; R Lambs-150; Ewes-200; E Lambs-150; Ewes put to ram for 2022 drop-200**
- 3906 DM & JB PIETSCH (Richard Pietsch)**  
**PO BOX 89 INGLEWOOD QLD 4387**  
Mob: 0429 629 375 E-mail: buntydawns59@bigpond.com  
**Vol 71** (Founded 1978) **Prefix: BEVANDALE**  
AC PIC QGIL0072  
**Rams used 2021:** WELLINGROVE 14-0006 Red (F8277)  
**Rams used:** WELLINGROVE 14-0006 Red (F8277)  
**Purchases:** 21/02/2022 1 Stud Ram from WELLINGROVE / Border Leicester / 2652 / GC & R Moore  
**Flock at: 1/3/2022 Rams-1; R Lambs-1; Ewes-25; E Lambs-10; Ewes put to ram for 2022 drop-25**
- 4021 IW & SG CARR (Ian & Sue)**  
**PO BOX 316 KEITH SA 5267**  
Ph: 08 8756 6030 Mob: 0438 566 030 E-mail: castlecamps@bigpond.com  
Website: www.castlecamps.com.au  
**Vol 73** (Founded 1979) **Prefix: CASTLE CAMPS**  
AC LP V PIC SA235141  
**Rams used 2021:** PAXTON 190398 (G2758) JACKSON 190167 (G2034)  
**Rams used:** CASTLE CAMPS Rocky 200234 (G3733) PAXTON 190398 (G2758) JACKSON 190167 (G2034) CASTLE CAMPS Wilson 4th 188534 (G1133) CASTLE CAMPS Barney 17-7357 (G474) CASTLE CAMPS Aroura 17-7318 (G473) GLENEITH 170086 (G117)  
**Rams used by AI:** GLENEITH 200504 (G3235) F:2272 NEW ARMATREE 180116 (G419) F:4786  
**Purchases:** 21/06/2021 2 Stud Ewes from GERALDINE / Border Leicester / 3369 / IG Baker  
**Flock at: 1/3/2022 Rams-7; R Lambs-212; Ewes-287; E Lambs-203; Ewes put to ram for 2022 drop-287**
- 4023 M CAIN (Mark)**  
**27 URQUHART STREET CARISBROOK VIC 3464**  
Ph: 03 5464 2589 Fax: 03 5464 2589 Mob: 0427 506 231  
E-mail: markcain1@bigpond.com  
**Vol 73** (Founded 1979) **Prefix: ROD VALE**  
AC V PIC 3CGGK029  
**Rams used:** TWO DOT 190484 (G2047) JOHNOS 180191 (G1077) ROD VALE Bulk 174/2017 (G727) ROD VALE Roman 493/2017 (G726)  
**Flock at: 1/3/2022 Rams-5; R Lambs-64; Ewes-220; E Lambs-63; Ewes put to ram for 2022 drop-220**
- 4075 GK, LM & DJ GOLDRER (Graeme)**  
**'AVONDALE' RMB 11 TEMORA NSW 2666**  
Ph: 02 6977 1339 Fax: 02 6977 1339 Mob: 0429 771 339  
E-mail: kegra1@bigpond.com  
**Vol 73** (Founded 1979) **Prefix: KEGRA**  
AC MN2V LP PIC NC551991  
**Rams used:** KEGRA 20/0358 (G3871) KEGRA 20/0227 (G3870) KEGRA 20/0156 (G3869) KEGRA 20/0143 (G3868) KEGRA 190554 (G2952) KEGRA 190037 (G2951) KEGRA 190302 (G2950) GLENEITH 190238 (G1975) TENALBA 28/2019 (G1470)  
**Flock at: 1/3/2022 Rams-9; R Lambs-215; Ewes-340; E Lambs-230; Ewes put to ram for 2022 drop-340**

## 42 Flock Histories – Border Leicester

---

**4085 WV JAMES & SON (Wendy James-Ross)**  
**PO BOX 125 LUCINDALE SA 5272**  
Fax: 08 8765 8028 Mob: 0428 658 043 E-mail: office@cooranga.com.au  
**Vol 73** (Founded 1954) **Prefix: COORANGA**  
AC V PIC SA180013  
**Rams used:** COOLAWANG 190024 (G2894) COOLAWANG 190407 (G2893) COOLAWANG 190519 (G2892) COOLAWANG 170356 (G603) COOLAWANG 170079 (G602) COOLAWANG 170150 (G601) COOLAWANG 170362 (G600) COOLAWANG 170510 (G599) COOLAWANG 160225 (F9991) COOLAWANG 160131 (F9990) COOLAWANG 160124 (F9989) COOLAWANG 160129 (F9988) COOLAWANG 160007 (F9987) COOLAWANG 160040 (F9986) COOLAWANG 160043 (F9985) COOLAWANG 160128 (F9984)  
**Flock at: 1/3/2022 Rams-6; R Lambs-200; Ewes-320; E Lambs-80; Ewes put to ram for 2022 drop-320**

**4125 I, L & E THOMAS (Simon Thomas)**  
**317 BULART BRIDGE ROAD CAVENDISH VIC 3314**  
Mob: 0408 997 223 E-mail: silk3314@me.com  
**Vol 112** (Founded 2020) **Prefix: GLENISLE**  
AC V PIC 3GMNP051  
**Rams used:** PINA 200130 (G3320)  
**Purchases:** 14/10/2021 1 Stud Ram from PINA / Border Leicester / 4541 / IA & AL Rathjen  
26/01/2022 8 Stud Ewes from ELLINGERRIN / Border Leicester / 3691 / HM Stoney  
**Flock at: 1/3/2022 Rams-2; R Lambs-7; Ewes-22; E Lambs-10; Ewes put to ram for 2022 drop-22**

**4166 TG & JA JAMES (Trevor & Judy)**  
**COOLAWANG PASTORAL CO, PO BOX 282 MUNDULLA SA 5270**  
Ph: 08 8758 6275 Fax: 08 8758 6249 Mob: 0438 586 275  
E-mail: jamestrevor25@gmail.com Website: coolawang.com.au  
**Vol 74** (Founded 1980) **Prefix: COOLAWANG**  
AC MN3V LP PIC SA221479  
**Rams used:** COOLAWANG 180524 (G1755) COOLAWANG 180177 (G1754) COOLAWANG 170408 (G641) COOLAWANG 170326 (G640) GLENCORRIE 170216 (G637) COOLAWANG 170511 (F9982)  
**Rams used by AI:** GLENCORRIE Maximus 200038 (G3556) F:4757 GLENCORRIE 200069 (G3493) F:4166  
**Purchases:** 01/10/2021 1 Stud Ram from GLENCORRIE / Border Leicester / 4757 / CR Graham Pty Ltd  
**Flock at: 1/3/2022 Rams-10; R Lambs-302; Ewes-450; E Lambs-331; Ewes put to ram for 2022 drop-450**

**4194 MW & JF OSBORNE (Michael & Julie)**  
**'RYEVIEW' PO BOX 387 MILLICENT SA 5280**  
Mob: 0408 838 568 E-mail: ryeview@bigpond.com  
**Vol 109** (Founded 1981) **Prefix: RYEVIEW**  
AC MN3V LP PIC SA112926  
**Rams used:** COOLAWANG 190525 (G2895) COOLAWANG 180058 (G1757) CASTLE CAMPS Mr Q 188406 (G1130) JOHNOS 180132 (G1078) COOLAWANG 170336 (G604) COOLAWANG 150184 (F8950) COOLAWANG 150033 (F8949)  
**Flock at: 1/3/2022 Rams-7; R Lambs-60; Ewes-171; E Lambs-60; Ewes put to ram for 2022 drop-171**

**4232 ME WILKINSON (Mary Wilkinson)**  
**'MESSINES' GUYRA NSW 2365**  
Mob: 0474 955 298  
**Vol 74** (Founded 1981) **Prefix: MESSINES**  
AC PIC NK021389  
**Rams used:** YALLAROO Nicholas CN61/2018 (G1834)  
**Flock at: 1/3/2022 Rams-1; R Lambs-9; Ewes-14; E Lambs-5; Ewes put to ram for 2022 drop-18**

- 4236 PE JARICK (Paul)**  
**'GLENLEA' PO BOX 95 JINDERA NSW 2642**  
Mob: 0427 263 224 E-mail: pjarick@hotmail.com  
**Vol 74** (Founded 1977) **Prefix: HUME**  
AC PIC NB010325  
**Rams used:** RETALLACK 190432 (G2827)  
**Flock at:** 1/3/2022 Rams-1; R Lambs-22; Ewes-58; E Lambs-20; Ewes put to ram for 2022 drop-58
- 4239 CE & LJ ARNEY (Lynton & Claire)**  
**PO BOX 120 STRATHALBYN SA 5255**  
Ph: 08 8536 0031 E-mail: info@inverbrackie.com Website: www.inverbrackie.com  
**Vol 75** (Founded 1964) **Prefix: INVERBRACKIE**  
AC MN3V LP Ind.Measure PIC SA261139  
**Rams used:**  
INVERBRACKIE Epic 218114 (G3554) INVERBRACKIE Errol 218004 (G3553) INVERBRACKIE Elliot 214701 (G3552) INVERBRACKIE Ernie 212114 (G3551) INVERBRACKIE Elvis 212101 (G3550) INVERBRACKIE Earl 212074 (G3549) INVERBRACKIE Elton 212051 (G3548) INVERBRACKIE Edgar 212038 (G3547) INVERBRACKIE Elmo 210551 (G3546) INVERBRACKIE Ethan 210502 (G3545) INVERBRACKIE Elija 210324 (G3544) INVERBRACKIE Edwin 210317 (G3543) INVERBRACKIE Enzo 210222 (G3542) INVERBRACKIE Eli 210173 (G3541) INVERBRACKIE Eric 210126 (G3540) INVERBRACKIE Evan 210095 (G3539) INVERBRACKIE E T 210034 (G3538) INVERBRACKIE Eddie 210077 (G3537) INVERBRACKIE Daryl 200673 (G3536) INVERBRACKIE Doug 200275 (G2403) INVERBRACKIE Dale 200257 (G2402) GLENEITH 190183 (G1977) GLENEITH 190157 (G1976) INVERBRACKIE Craig 190703 (G1287) INVERBRACKIE Colt 190281 (G1284) INVERBRACKIE Clay 190117 (G1279)  
**Flock at:** 1/3/2022 Rams-32; R Lambs-480; Ewes-898; E Lambs-531; Ewes put to ram for 2022 drop-898
- 4403 J COURT (Jane)**  
**373 GOOCHS LANE PASTORIA EAST VIC 3444**  
Ph: 03 5423 5251 Fax: 03 5423 5251 Mob: 0427 200 451  
E-mail: jecourt@westnet.com.au  
**Vol 111** (Founded 1985) **Prefix: PASTORIA**  
AC LP V PIC 3MRE2009  
**Rams used 2021:** KEGRA 190068 (G2949) GLENEITH 190426 (G1974) PASTORIA 170001 (G384)  
**Rams used:** KEGRA 190068 (G2949) TENALBA 20-0083 (G2780) GLENEITH 190426 (G1974)  
**Rams used by AI:** INVERBRACKIE Clive 190801 (G1290) F:4239  
**Purchases:** 30/09/2021 1 Stud Ram from TENALBA / Border Leicester / 3780 / PC Russell  
**Flock at:** 1/3/2022 Rams-4; R Lambs-64; Ewes-140; E Lambs-75; Ewes put to ram for 2022 drop-130
- 4411 NW JOHNSON (Neil)**  
**963 CLELAND GULLY ROAD TOOPERANG SA 5255**  
Mob: 0427 791 637 E-mail: neiljohnos1@gmail.com  
Website: www.johnosenterprises.com.au  
**Vol 79** (Founded 1985) **Prefix: JOHNOS**  
AC LP V PIC SB452535  
**Rams used:** JOHNOS Lock-61 210061 (G3931) JOHNOS Breakaway-25 200025 (G3930) JOHNOS 180134 (G1076)  
**Flock at:** 1/3/2022 Rams-3; R Lambs-45; Ewes-90; E Lambs-50; Ewes put to ram for 2022 drop-120

## 44 Flock Histories – Border Leicester

---

- 4435 AD & LE SIMONS (Ashley Simons)**  
**296 EAST WEST YULONG ROAD TELANGATUK EAST VIC 3401**  
Ph: 03 5388 2228 Mob: 0437 364 603 E-mail: adlesimons@gmail.com  
**Vol 80** (Founded 1986) Prefix: **PEMBROKE**  
AC LP V PIC 3HSNG019  
**Rams used 2021:** PEMBROKE 192254 (G2573) MORTON 180025 (G1531)  
JOHNOS 16-6070 (F9393) JOHNOS Aurora 16-6055 (F9051)  
**Rams used:** PAXTON 20/0081 (G3850) PEMBROKE 192254 (G2573) JOHNOS 16-6070 (F9393)  
**Flock at:** 1/3/2022 Rams-3; R Lambs-132; Ewes-230; E Lambs-148; Ewes put to ram for 2022 drop-230
- 4447 DL & CA JACKSON (David & Carol)**  
**168 MOROCCO HILL ROAD MOYSTON VIC 3377**  
Ph: 03 5354 2578 Fax: 03 5354 2578 Mob: 0438 542 578  
E-mail: jacksonlivestock@activ8.net.au Website: www.jacksonfarming.com.au  
**Vol 81** (Founded 1987) Prefix: **JACKSON**  
AC MN2V LP PIC 3ARBT004  
**Rams used:** GLENEITH Frederick 200356 (G3229) TWO DOT 190441 (G2049)  
JACKSON Wild Oats 180006 (G1348) GLENEITH 170462 (G116)  
**Purchases:** 15/10/2021 1 Stud Ram from GLENEITH / Border Leicester / 1929 / WW & JH Kember  
**Flock at:** 1/3/2022 Rams-4; R Lambs-189; Ewes-208; E Lambs-190; Ewes put to ram for 2022 drop-208
- 4472 V LIDSTONE (Vic)**  
**5225 SOUTH GIPPSLAND HIGHWAY TOORA VIC 3962**  
Ph: +61428356376 Mob: 0428 356 376 E-mail: transit01@hotmail.com  
**Vol 82** (Founded 1988) Prefix: **LIDSTONE**  
AC PIC 3SGVS139  
**Rams used:** ARMAGH 0427/2014 (F7514) ARMAGH 0411/2014 (F7513) GERALDINE Clarkson 9th 75/2012 (F6067)  
**Flock at:** 1/3/2022 Rams-3; R Lambs-40; Ewes-70; E Lambs-30; Ewes put to ram for 2022 drop-70
- 4477 TJ & MJ BROWN (Melissa & Thomas)**  
**'WATTLE BOWER' BEDGEREBONG VIA FORBES NSW 2871**  
Ph: 02 6857 1100 Fax: 02 6857 1100 Mob: 0458 571 101  
E-mail: wattle\_b@bigpond.com  
**Vol 82** (Founded 1989) Prefix: **BOWERY**  
AC PIC NE240812  
**Rams used:** GLAMIS B185/2019 (G2443) BOWERY 170015 (G1262)  
**Flock at:** 1/3/2022 Rams-2; R Lambs-40; Ewes-120; E Lambs-40; Ewes put to ram for 2022 drop-120
- 4478 MW STRIBLEY (Mick)**  
**PO BOX 77 BEECHWORTH VIC 3747**  
Ph: 03 5728 1595 Fax: 03 5728 3234 E-mail: contact@beechworthmachinery.com  
**Vol 82** (Founded 1989) Prefix: **WEERONA**  
AC V PIC 3INHP048-V  
**Rams used:** WOMBOOTA 20/0257 (G3910)  
**Purchases:** 06/10/2021 1 Stud Ram from WOMBOOTA / Border Leicester / 4575 / Womboota Pastoral  
**Flock at:** 1/3/2022 Rams-1; R Lambs-28; Ewes-40; E Lambs-22; Ewes put to ram for 2022 drop-40

- 4500 RA JACKSON (Ross & Lydia)**  
**179 MOROCCO HILL ROAD MOYSTON VIC 3377**  
Ph: 03 5354 2799 Fax: 03 5354 2799 Mob: 0408 030 092  
E-mail: twodot@activ8.net.au Website: www.jacksonfarming.com.au  
**Vol 83** (Founded 1991) **Prefix: TWO DOT**  
AC MN2V LP PIC 3ARB004  
**Rams used:** GLENEITH Frederick 200356 (G3229) TWO DOT 190441 (G2049)  
**Rams leased:** JACKSON Wild Oats 180006 (G1348) from F:4447  
**Purchases:** 01/10/2020 1 Stud Ram from GLENEITH / Border Leicester / 1929 / WW & JH Kember  
**Flock at: 1/3/2022 Rams-4; R Lambs-0; Ewes-80; E Lambs-0; Ewes put to ram for 2022 drop-80**
- 4501 E & S MULLANY (Ned and Sarah)**  
**PO BOX 355 YOUNG NSW 2594**  
Mob: 0400 491 734 E-mail: nmullany@hotmail.com  
**Vol 110** (Founded 1991) **Prefix: WEDDIN**  
AC Ind.Measure V PIC NC633217  
**Rams used:** WEDDIN 21/0173 (G3806) WEDDIN 21/0162 (G3805) WEDDIN 20/0200 (G3699)  
WEDDIN 20/0313 (G3698) BINDAREE 190136 (G3752) WEDDIN 190283 (G2637)  
**Purchases:** 30/09/2020 1 Stud Ram from NORMANHURST / Border Leicester / 3151 /  
RB Corkhill & Co  
**Flock at: 1/3/2022 Rams-7; R Lambs-150; Ewes-270; E Lambs-150; Ewes put to ram for 2022 drop-400**
- 4529 M FOLETTA (Madelon)**  
**435 PEARSONS ROAD TRENTHAM EAST VIC 3458**  
Mob: 0419 345 284 E-mail: madelonfoletta@hotmail.com  
**Vol 114** (Founded 1994 Lapsed 2019 Reinstated 2021) **Prefix: BADGERS KEEP**  
V PIC 3HPZK149  
**Rams used 2021:** BADGERS KEEP 16/0007 (G4277)  
**Rams used:** BADGERS KEEP 16/0007 (G4277)  
**Purchases:** 01/10/2021 3 Stud Ewes from RETALLACK / Border Leicester / 3666 / GH & IM Grinter  
**Flock at: 1/3/2022 Rams-1; R Lambs-6; Ewes-15; E Lambs-7; Ewes put to ram for 2022 drop-15**
- 4537 PJ & JM MATUS (Peter)**  
**'TARA' 2314 ROCKLEY ROAD ROCKLEY NSW 2795**  
Mob: 0427 379 330 E-mail: peter@taracountry.com.au Website: taracountry.com.au  
**Vol 86** (Founded 1994) **Prefix: TARA**  
AC MN2V PIC NC044084  
**Rams used 2021:** TARA 17/0708 (G3897)  
**Rams used:** RETALLACK 20/0496 (G4132) TARA 21/0133 (G3898) WELLINGROVE 150098 Red (F8887)  
**Purchases:** 1 Stud Ram 1 Ewe Lamb from RETALLACK / Border Leicester / 3666 / GH & IM Grinter  
**Flock at: 1/3/2022 Rams-3; R Lambs-15; Ewes-50; E Lambs-25; Ewes put to ram for 2022 drop-60**
- 4539 CORCAD PTY LTD (Jamann Corker)**  
**20 SING GARDENS WALLISTON WA 6076**  
Ph: 08 9291 3060 Fax: 08 9291 3060 E-mail: jzcorker@iinet.net.au  
**Vol 112** (Founded 1993) **Prefix: LEICESTERLAND**  
AC PIC WBBB0576  
**Rams used:** Next Volume  
**Flock at: 1/3/2022 Rams-5; R Lambs-46; Ewes-121; E Lambs-51; Ewes put to ram for 2022 drop-121**

## 46 Flock Histories – Border Leicester

---

### 4541 IA & AL RATHJEN (Ian & Lynn)

2769 HEATHCOTE-ROCHESTER ROAD COLBINABBIN VIC 3559

Ph: 03 5432 9319

Fax: 03 5432 9326

E-mail: info@whistlingeagle.com

Vol 86

(Founded 1994)

Prefix: PINA

AC

MN3V

PIC 3CPWA017

**Rams used 2021:** PINA 190185 (G2452) PINA 190059 (G2451) PINA 190215 (G2180)

PINA 17-0010 (G581) WILMIC 16-0028 (F9441) PINA 16-0128 (F9431)

**Rams used:** ELLINGERRIN River 1st 20/0201 (G3788) PINA 200253 (G3323) GERALDINE George

20P017 (G3382) PINA 190215 (G2180) PINA 17-0117 (G583) WILMIC 16-0028 (F9441)

**Purchases:** 25/10/2021 1 Stud Ram from ELLINGERRIN / Border Leicester / 3691 / HM Stoney

21/06/2021 1 Stud Ram from GERALDINE / Border Leicester / 3369 / IG Baker

**Flock at: 1/3/2022 Rams-7; R Lambs-120; Ewes-280; E Lambs-125; Ewes put to ram for 2022 drop-280**

### 4563 R SWEENEY (Rowena)

'PINEHURST' MERRYGOEN NSW 2831

Mob: 0429 648 231

E-mail: rowenasweeney14@hotmail.com

Vol 109

(Founded 1994)

Prefix: NUNDOONE

AC

MN3V

LP

PIC NE220539

**Rams used:** CADELL 200137 (G3364)

**Rams leased:** BINDAREE 190185 (G2771) from F:4569 COOINDA 180069 (G959) from F:4569

**Purchases:** 01/10/2021 1 Stud Ram from CADELL / Border Leicester / 1614 / BP & H & R Harper

**Flock at: 1/3/2022 Rams-1; R Lambs-82; Ewes-141; E Lambs-82; Ewes put to ram for 2022 drop-223**

### 4568 RA & LS SEXTON (Roger)

PO BOX 123 MT PLEASANT SA 5235

Mob: 0408 089 423

E-mail: roger.sexton@bigpond.com

Vol 112

(Founded 1995)

Prefix: WINTON GLEN

AC

MN3

PIC SB401084

**Rams used:** WINTON GLEN Winton Boy II 20/E013 (G4415)

**Rams used by AI:** JOHNOS Gods Number 190290 (G2060) F:4791

**Flock at: 1/3/2022 Rams-1; R Lambs-3; Ewes-9; E Lambs-3; Ewes put to ram for 2022 drop-9**

### 4569 RJ & RL SWEENEY (Reg, Robyn & Rowena)

'PINEHURST' MERRYGOEN NSW 2831

Ph: 02 6886 1105

Fax: 02 6886 1550

Mob: 0427 861 185

E-mail: pinehurst10@bigpond.com.au

Vol 88

(Founded 1995)

Prefix: BINDAREE

AC

MN3V

LP

PIC NE220539

**Rams used:** GLENEITH 200224 (G3232) BINDAREE 190185 (G2771) BINDAREE 190156 (G2770)

BINDAREE 190126 (G2769) BINDAREE 180206 (G1592) COOINDA 180069 (G959)

**Rams leased:** NUNDOONE 190030 (G2772) from F:4563 COOINDA 180069 (G959) from F:4569

**Purchases:** 08/10/2021 1 Stud Ram from GLENEITH / Border Leicester / 1929 / WW & JH Kember

**Flock at: 1/3/2022 Rams-6; R Lambs-139; Ewes-253; E Lambs-141; Ewes put to ram for 2022 drop-394**



## Flock Histories – Border Leicester 47

- 4575 WOMBOOTA PASTORAL (Malcolm Starritt & Ian Starritt)**  
**RMB 2461 WOMBOOTA NSW 2731**  
Ph: 03 5489 3250 Fax: 03 5489 3200 Mob: 0429 893 200  
E-mail: malcolm.starritt@gmail.com Website: www.wombootapastoral.com  
**Vol 88** (Founded 1996) **Prefix: WOMBOOTA**  
AC LP V PIC NB200938  
**Rams used:** WOMBOOTA 20/0359 (G3919) WOMBOOTA 20/0102 (G3920) WOMBOOTA 20/0015 (G3918) GERALDINE George 20P017 (G3382) HEWITT 200430 (G3203) WOMBOOTA 190014 (G2733) WOMBOOTA 190176 (G2731) WOMBOOTA 180085 (G1408) WOMBOOTA 180162 (G1407) JOHNOS 180209 (G1079)  
**Purchases:** 1 Stud Ram from GERALDINE / Border Leicester / 3369 / IG Baker  
1 Stud Ram from HEWITT / Border Leicester / 645 / C & G Hewitt  
**Flock at: 1/3/2022 Rams-11; R Lambs-198; Ewes-366; E Lambs-230; Ewes put to ram for 2022 drop-366**
- 4581 DA WELSH (Duane)**  
**RMB 436 3077 GEELONG ROAD BEAUFORT VIC 3373**  
Ph: 03 5354 4222 Fax: 03 5354 4222 Mob: 0439 995 701  
E-mail: duanewelsh@hotmail.com  
**Vol 89** (Founded 1982) **Prefix: BROLGA VIEW**  
V PIC 3PYHJ167  
**Rams used:** BROLGA VIEW Second Earl 261/2014 (F9688) BROLGA VIEW The General 315/2015 (F9687)  
**Flock at: 1/3/2022 Rams-2; R Lambs-14; Ewes-20; E Lambs-10; Ewes put to ram for 2022 drop-20**
- 4584 LR & LC EVANS (Lionel)**  
**'CUDDYONG' 3224 RANGE ROAD BANNISTER NSW 2580**  
Ph: 02 4844 3188 Fax: 02 4844 3188 E-mail: cuddyong@msn.com  
**Vol 89** (Founded 1997) **Prefix: CUDDYONG**  
AC PIC NC272781  
**Rams used:** NORTH-SOUTH 200247 (G3187) NORTH-SOUTH 170130 (G703)  
**Flock at: 1/3/2022 Rams-2; R Lambs-0; Ewes-87; E Lambs-13; Ewes put to ram for 2022 drop-100**
- 4642 CAUBAUNE PTY LTD (George Carter)**  
**'CAUBAUNE' WALCHA NSW 2354**  
Ph: 02 6777 2371 (G) Mob: 0447 272 371 E-mail: caubaune@bigpond.com  
**Vol 93** (Founded 2000) **Prefix: LINTON**  
AC MN3 LP PIC NG020805  
**Rams used 2021:** JOHNOS 180134 (G1076) (AI)  
**Rams used:** LINTON 210846 (G4420) LINTON 210748 (G4419)  
**Rams used by AI:** GERALDINE George 20P017 (G3382) F:4541 WOMBOOTA 150021 (F8962) F:4575  
**Flock at: 1/3/2022 Rams-2; R Lambs-45; Ewes-105; E Lambs-46; Ewes put to ram for 2022 drop-105**
- 4644 HP WRIGHT (Helen)**  
**PO BOX 18 MACCLESFIELD SA 5153**  
Mob: 0448 859 234 E-mail: pebblestone@adam.com.au  
**Vol 93** (Founded 2000) **Prefix: PEBBLE STONE**  
AC V PIC SA431839  
**Rams used:** MORTON 190240 (G2171) PEBBLE STONE 180256 (G1200)  
**Rams leased:** PAXTON 190398 (G2758) from F:4021 CASTLE CAMPS Wilson 4th 188534 (G1133) from F:4021 CASTLE CAMPS Barney 17-7357 (G474) from F:4021  
**Purchases:** 21/06/2021 1 Stud Ewe from GERALDINE / Border Leicester / 3369 / IG Baker  
**Flock at: 1/3/2022 Rams-2; R Lambs-14; Ewes-23; E Lambs-16; Ewes put to ram for 2022 drop-23**

## 48 Flock Histories – Border Leicester

---

- 4648 BOXWOOD PASTORAL COMPANY (Garry Browne)**  
**PO BOX 401 BATHURST NSW 2795**  
Ph: 02 6337 1044 Mob: 02 6331 6524  
**Vol 103** (Founded 2001) **Prefix: BOXWOOD**  
PIC NB043127  
**Rams used:** No Mating  
**Flock at: 1/3/2022 Rams-0; R Lambs-0; Ewes-50; E Lambs-0; Ewes put to ram for 2022 drop-0**
- 4662 AJ & AC CANFIELD (Adrian & Anne)**  
**237 MITCHELL ROAD ECHUCA VILLAGE VIC 3564**  
Mob: 0427 379 289 Adrian Mob: 0490 853 256 Anne E-mail: acanfield@skymesh.com.au  
**Vol 95** (Founded 2001) **Prefix: HURSTWOOD**  
AC V PIC 3LNGR016  
**Rams used:** BLACK GATE BT 23 B1-723/2020 (G4304) BLACK GATE Lockie 6th L1-675/2020 (G3525) BLACK GATE KD 7th K4-019/2020 (G3524)  
**Purchases:** 01/12/2021 3 Stud Rams from BLACK GATE / Border Leicester / 1867 / GJ Turnbull  
**Flock at: 1/3/2022 Rams-3; R Lambs-38; Ewes-115; E Lambs-53; Ewes put to ram for 2022 drop-115**
- 4663 W SWIFT (Will)**  
**107 COMMERCIAL STREET WALLA WALLA NSW 2659**  
Mob: 0407 753 424 E-mail: willswift72@gmail.com  
**Vol 114** (Founded 2002 Lapsed 2020 Reinstated 2022) **Prefix: BUNYA**  
V PIC NK322202  
**Rams used:** GLENLEE PARK 200060 (G3354) GERALDINE Lachaden 17th 17W042 (G314)  
**Purchases:** 26/10/2021 2 Stud Ewes from RETALLACK / Border Leicester / 3666 / GH & IM Grinter  
05/10/2022 1 Stud Ram from BAUER / Border Leicester / 4692 / J & T Buerckner  
26/06/2021 3 Stud Ewes from GERALDINE / Border Leicester / 3369 / IG Baker  
**Flock at: 1/3/2022 Rams-2; R Lambs-30; Ewes-60; E Lambs-40; Ewes put to ram for 2022 drop-60**
- 4678 NJ LUBCKE (Noel)**  
**BOX 79 BARWON PARK ROAD WINCHELSEA VIC 3241**  
Ph: 03 5267 2572 Fax: 03 5267 2523 Mob: 0419 509 567  
E-mail: leonellaptyltd@gmail.com  
**Vol 96** (Founded 2003) **Prefix: LEONELLA**  
LP V PIC 3SFSS111  
**Rams used:** JOHNOS Jeff 177291 (G252) INVERBRACKIE 160409 (F9162)  
**Flock at: 1/3/2022 Rams-3; R Lambs-90; Ewes-150; E Lambs-50; Ewes put to ram for 2022 drop-150**
- 4682 MR, JE, LM & SJ GROSSMAN (Mark & Jane, Lachlan & Stefan)**  
**PO BOX 44 ANGASTON SA 5353**  
Ph: 08 8565 3232 Fax: 08 8565 3232 Mob: 0408 085 682  
E-mail: koonawarrasheep@bigpond.com  
**Vol 96** (Founded 2004) **Prefix: KOONAWARRA**  
AC MN3 LP PIC SA331475  
**Rams used:** COOLAWANG 20/0418 (G4328) COOLAWANG 180226 (G1758)  
KOONAWARRA 180023 (G1358) JOHNOS 177263 (G254)  
**Purchases:** 14/10/2021 1 Stud Ram 1 Stud Ewe from COOLAWANG / Border Leicester / 4166 / TG & JA James  
21/06/2021 3 Stud Ewes from GERALDINE / Border Leicester / 3369 / IG Baker  
**Flock at: 1/3/2022 Rams-6; R Lambs-40; Ewes-104; E Lambs-35; Ewes put to ram for 2022 drop-104**

## Flock Histories – Border Leicester 49

- 4691 L SUTHERLAND (Leslie)**  
**738 SUTHERLAND ROAD KOORAWATHA NSW 2807**  
Ph: 02 6345 3264 Fax: 02 6345 3294 Mob: 0429 453 264  
E-mail: kooringa@activ8.net.au  
**Vol 97** (Founded 2005) **Prefix: EDOLSTON**  
AC V PIC NF243580  
**Rams used:** NORTH-SOUTH 200543 (G3197) NORTH-SOUTH 200031 (G3196) TALKOOK 190151 (G1999) TALKOOK 190195 (G1998)  
**Purchases:** 01/09/2021 2 Stud Rams from NORTH-SOUTH / Border Leicester / 4773 / S & J & M Makeham  
**Flock at: 1/3/2022 Rams-4; R Lambs-49; Ewes-81; E Lambs-40; Ewes put to ram for 2022 drop-81**
- 4692 J & T BUERCKNER (Jamie & Tracey)**  
**'PINE VALLEY' 785 MARY GILMORE WAY ARIAH PARK NSW 2665**  
Ph: 02 6974 1510 Mob: 0429 639 344 E-mail: buerckners@bigpond.com  
**Vol 97** (Founded 2004) **Prefix: BAUER**  
AC Ind.Measure V PIC NE554248  
**Rams used:** BAUER Top Shelf 3rd 20/0263 (G3645) COOLAWANG 190512 (G2896)  
BAUER Victory 190400 (G2547) BAUER Supreme 5th 190018 (G2545) BAUER Pickett 234/2018 (G1306) BAUER Will.L.Am 170069 (G541) BAUER Top Shelf 170355 (G540)  
**Rams leased:** RETALLACK Volcano 180291 (G1715) from F:3666  
**Purchases:** 25/10/2021 1 Stud Ram from GERALDINE / Border Leicester / 3369 / IG Baker  
**Flock at: 1/3/2022 Rams-11; R Lambs-260; Ewes-450; E Lambs-260; Ewes put to ram for 2022 drop-450**
- 4701 GLADSTONE HIGH SCHOOL (Nicola Wright, Agriculture Teacher)**  
**BOX 70 GLADSTONE SA 5473**  
Ph: 08 8662 2171 Fax: 08 8662 2050 Mob: 0498 236 358  
E-mail: nicola.wright906@schools.sa.edu.au  
**Vol 97** (Founded 2002) **Prefix: PISANT**  
AC V PIC SA564391  
**Rams used:** MITSHANA 190089 (G2749) WATTLE FARM SA 1st 170131 (G225)  
COOLAWANG 261/2013 (F7246)  
**Flock at: 1/3/2022 Rams-1; R Lambs-1; Ewes-10; E Lambs-4; Ewes put to ram for 2022 drop-10**
- 4705 JA SCOTT (Jarrard)**  
**'HILLWOODVILLE' 25 JETTY ROAD HILLWOOD TAS 7252**  
Ph: 03 6394 8142 Mob: 0408 505 421 E-mail: kmajas@outlook.com  
**Vol 98** (Founded 2005) **Prefix: HILLWOODVILLE**  
AC V PIC MFGT0115  
**Rams used:** HILLWOODVILLE Duke 190325 (G2159) JACKSON Tasman 180052 (G1342)  
**Rams used by Al:** COOINDA Lock 101 190101 (G2485) F:4791 JOHNOS Gods Number 190290 (G2060) F:4791  
**Flock at: 1/3/2022 Rams-2; R Lambs-17; Ewes-25; E Lambs-13; Ewes put to ram for 2022 drop-25**
- 4712 D & T TREANOR (Derek & Toni)**  
**'AMAROO DOWNS' 1735 TURONDALE ROAD DURAMANA NSW 2795**  
Ph: 02 6337 7767 Fax: 02 6337 7610 Mob: 0414 871 703; 0428 377 610  
E-mail: kildara@live.com.au  
**Vol 98** (Founded 2005) **Prefix: KILDARA GLEN**  
AC Ind.Measure V PIC NJ042735  
**Rams used:** Next Volume  
**Purchases:** 08/10/2021 1 Stud Ram from NORMANHURST / Border Leicester / 3151 / RB Corkhill & Co  
**Flock at: 1/3/2022 Rams-1; R Lambs-12; Ewes-21; E Lambs-9; Ewes put to ram for 2022 drop-7**

## 50 Flock Histories – Border Leicester

---

### 4714 WATTLE FARM BORDER LEICESTER STUD Jeff Sutton)

**PO BOX 281 TEMORA NSW 2666**

Ph: 02 6978 1810

Fax: 02 9606 4982

Mob: 0418 203 440

E-mail: wattle.farm@bigpond.com

Website: www.wattlefarm.com.au

**Vol 98**

(Founded 2005)

**Prefix: WATTLE FARM**

AC

MN1V

LP

PIC NA552894

**Rams used 2021:** CADELL 190202 (G2331) GLAMIS A249/2018 (G1186) COOLAWANG Valiant

170329 (G597) BAUER 170219 (G544) WATTLE FARM Boom Time 1st 170331 (G486)

WATTLE FARM JJ 1st 150325 (F8914) GLENLEE PARK 150011 (F8910)

**Rams used:** COOLAWANG 20/0067 (G4331) NUNDOONE 200115 (G3244) BINDAREE 200284

(G3240) CADELL 190202 (G2331) GLAMIS A249/2018 (G1186) COOLAWANG Valiant 170329

(G597) BAUER 170219 (G544) WATTLE FARM Boom Time 1st 170331 (G486)

WATTLE FARM JJ 1st 150325 (F8914) GLENLEE PARK 150011 (F8910)

**Purchases:** 08/09/2021 1 Stud Ram from BINDAREE / Border Leicester / 4569 / RJ & RL Sweeney

07/10/2021 1 Stud Ram from COOLAWANG / Border Leicester / 4166 / TG & JA James

2021 1 Stud Ram from NUNDOONE / Border Leicester / 4563 / R Sweeney

**Flock at: 1/3/2022 Rams-15; R Lambs-194; Ewes-400; E Lambs-200; Ewes put to ram for 2022**

**drop-400**

### 4715 MOSS HILL FARM (Wendy Cochrane & Rob Ivey)

**PO BOX 113 BALINGUP WA 6253**

Ph: 08 9764 1140

Mob: 0458 544 273

E-mail: mosshillfarm@westnet.com.au

**Vol 98**

(Founded 2005)

**Prefix: MOSS HILL**

AC

LP

PIC WADB0779

**Rams used:** MOSS HILL Amos 2nd Inverbrackie 200127 (G3941)

MOSS HILL Little Boss Loudon Park 200117 (G3940) MOSS HILL Aurora Johno 200108 (G3939)

MOSS HILL Amos 1st Inverbrackie 200071 (G3938) MOSS HILL Atlas Arizona 200054 (G3937)

MOSS HILL Golder 4th 180684 (G1327) MOSS HILL Stoney 2nd 180656 (G1326)

**Flock at: 1/3/2022 Rams-7; R Lambs-152; Ewes-240; E Lambs-184; Ewes put to ram for 2022**

**drop-240**

### 4718 P MACKRELL (Peter & Bree)

**46 QUAILLES LANE KELVIN VIEW EUROA VIC 3666**

Ph: 03 5795 1653

Fax: 03 5795 1653

Mob: 0419 483 692

E-mail: weirsstud@hotmail.com

**Vol 113**

(Founded 2005)

**Prefix: WEIRS**

AC

V

PIC 3SBMC062

**Rams used:** WATTLE FARM 200062 (G3212)

**Flock at: 1/3/2022 Rams-1; R Lambs-; Ewes-100; E Lambs-; Ewes put to ram for 2022 drop-100**

### 4723 JW & J de BOMFORD (John & Janet)

**'GLENALVIE' TULLAMORE ROAD NARROMINE NSW 2821**

Ph: 02 6889 8352

Mob: 0459 998 352

E-mail: options.capital@hotmail.com

**Vol 98**

(Founded 2005)

**Prefix: GLENALVIE**

AC

Ind.Measure

PIC NC224157

**Rams used 2021:** NORTH-SOUTH 200189 (G3195) NORTH-SOUTH 200305 (G3194)

NORTH-SOUTH 200073 (G3193) NORTH-SOUTH 200059 (G3192) NUNDOONE 150011 (F8892)

**Rams used:** NORTH-SOUTH 200189 (G3195) NORTH-SOUTH 200305 (G3194)

NORTH-SOUTH 200073 (G3193) NORTH-SOUTH 200059 (G3192) NUNDOONE 150011 (F8892)

**Flock at: 1/3/2022 Rams-7; R Lambs-120; Ewes-180; E Lambs-110; Ewes put to ram for 2022**

**drop-250**

## Flock Histories – Border Leicester 51

- 4726 MH ZEGVELD (Mary)**  
**100 FERNY HILL ROAD GOLCONDA TAS 7254**  
Mob: 0419 336 224 E-mail: maryhbrown@skymesh.com.au  
**Vol 114** (Founded 2005 Lapsed 2008 Reinstated 2021) **Prefix: FERN VALLEY**  
PIC MBL0777  
**Rams used 2021:** GERALDINE LOCH 20/P043 (G3799)  
**Rams used:** GERALDINE LOCH 20/P043 (G3799)  
**Purchases:** 1/03/2022 1 Stud Ram from GERALDINE LOCH / Border Leicester / 4863 / Lachlan Caldwell  
**Flock at:** 1/3/2022 Rams-1; R Lambs-0; Ewes-30; E Lambs-0; Ewes put to ram for 2022 drop-30
- 4730 L & J BANKS (Luke or Joel)**  
**32 ARTHURS LANE MT MERCER VIC 3352**  
Mob: 0438 414 586 E-mail: lukebanks07@gmail.com  
**Vol 104** (Founded 1998) **Prefix: HOTHORPE GRANGE**  
PIC 3GPFM173  
**Rams used:** Next Volume  
**Flock at:** 1/3/2022 Rams-0; R Lambs-0; Ewes-200; E Lambs-0; Ewes put to ram for 2022 drop-200
- 4731 M WILLIAMS (Michael)**  
**1109 PORTLAND ROAD BESSIBELLE VIC 3304**  
Mob: 0427 831 500 E-mail: mwchetwynd@gmail.com  
**Vol 112** (Founded 2005) **Prefix: CHETWYND EAST**  
AC MN2V LP Ind.Measure PIC 3WWRB011  
**Rams used:** BARINGA 18B005 (G2444)  
**Flock at:** 1/3/2022 Rams-1; R Lambs-10; Ewes-23; E Lambs-9; Ewes put to ram for 2022 drop-23
- 4733 G & D SELMES (Geoff & Debbie)**  
**'WAHRONGA' JERRARA ROAD CROOKWELL NSW 2583**  
Ph: 02 4836 5210 Fax: 02 4836 5269 Mob: 0428 365 210  
E-mail: selmes.inc@gmail.com  
**Vol 98** (Founded 2006) **Prefix: JERRADALE**  
AC Ind.Measure V PIC NF621545  
**Rams used:** RETALLACK 20/0511 (G4134) RETALLACK 20/0328 (G4133) RETALLACK 190219 (G2831) RETALLACK 190482 (G2830) BAUER 314/2018 (G1308) GLENLEE PARK 180014 (G1223)  
**Purchases:** 26/10/2021 2 Stud Rams from RETALLACK / Border Leicester / 3666 / GH & IM Grinter  
**Flock at:** 1/3/2022 Rams-6; R Lambs-140; Ewes-220; E Lambs-150; Ewes put to ram for 2022 drop-220
- 4736 TJ MUNRO (Tom)**  
**PO BOX 126 HYNAM SA 5262**  
Ph: 08 8762 3867 Fax: 08 8762 0903 Mob: 0427 014 755  
E-mail: jessievin1@hotmail.com  
**Vol 99** (Founded 2006) **Prefix: TARONGA PARK**  
AC LP V PIC SA175564  
**Rams used:** GERALDINE Excel 5th 200034 (G3378) GERALDINE Whistler 6th 20P030 (G3377) JOHNOS 190345 (G2065) JOHNOS 190227 (G2064) GERALDINE Whistler 17W008 (G315)  
**Flock at:** 1/3/2022 Rams-11; R Lambs-250; Ewes-380; E Lambs-200; Ewes put to ram for 2022 drop-380

## 52 Flock Histories – Border Leicester

---

- 4737 PG RICHARDSON (Peter)**  
**'QUAT QUATTA' COROWA NSW 2646**  
Mob: 0427 705 057 E-mail: richo.2646@bigpond.com  
**Vol 99** (Founded 2006) **Prefix: ELERADA**  
AC V PIC NF180559  
**Rams used:** GLAMIS C87/2020 (G3433) CADELL 200503 (G3367) CADELL 200427 (G3366)  
CADELL 190256 (G2335) CADELL 190336 (G2334) CADELL 180417 (G1095)  
**Purchases:** 2 Stud Rams from CADELL / Border Leicester / 1614 / BP & H & R Harper  
1 Stud Ram from GLAMIS / Border Leicester / 194 / S & D Brown  
**Flock at: 1/3/2022 Rams-6; R Lambs-152; Ewes-366; E Lambs-163; Ewes put to ram for 2022 drop-366**
- 4757 CR GRAHAM PTY LTD (Joshua & Craig)**  
**PO BOX 119 MAITLAND SA 5573**  
Ph: 08 8839 2073 Fax: 08 8839 2073 Mob: 0417 863 672  
E-mail: crgraham@internode.on.net  
**Vol 99** (Founded 2006) **Prefix: GLENCORRIE**  
AC MN3V LP PIC SA506730  
**Rams used:** GLENCORRIE Maximus 200038 (G3556) PAXTON 190217 (G2757) JOHNOS 190305  
(G2066) GLENCORRIE 180100 (G1491)  
**Flock at: 1/3/2022 Rams-4; R Lambs-152; Ewes-320; E Lambs-164; Ewes put to ram for 2022 drop-320**
- 4760 NA & GI KROEHN (Neil & Grace)**  
**RSD 215 SPRINGTON SA 5235**  
Ph: 08 8564 1221 Fax: 08 8564 1221 Mob: 0408 839 411  
E-mail: belmontprops@bigpond.com  
**Vol 99** (Founded 2006) **Prefix: BELMONT**  
AC MN3V PIC SA331336  
**Rams used:** NORTH-SOUTH 200135 (G3199) NORTH-SOUTH 180204 (G1005) COOLAWANG  
160060 (F9993)  
**Purchases:** 07/10/2021 1 Stud Ram from NORTH-SOUTH / Border Leicester / 4773 /  
S & J & M Makeham  
**Flock at: 1/3/2022 Rams-3; R Lambs-45; Ewes-81; E Lambs-47; Ewes put to ram for 2022 drop-81**
- 4769 S & R JOHNSTON (Stephen & Robyn)**  
**'OAKHURST' 1/ 77 OAKHURST ROAD DEEPWATER NSW 2371**  
Ph: 02 6734 5035 Mob: 0417 610 051 E-mail: robyn@oakhurstcottage.com.au  
Website: www.oakhurstcottage.com.au  
**Vol 99** (Founded 2007) **Prefix: OAKHURST**  
AC PIC NE510683  
**Rams used:** RETALLACK 190508 (G2826) RETALLACK 190359 (G2825) RETALLACK 170492  
(G559) RETALLACK 170465 (G558)  
**Flock at: 1/3/2022 Rams-3; R Lambs-50; Ewes-110; E Lambs-50; Ewes put to ram for 2022 drop-110**

- 4773 S & J & M MAKEHAM (Simon, Jeff & Michael)**  
**'ROTHESAY' 1329 BERTHONG ROAD YOUNG NSW 2594**  
**'ABBERLEY PARK' 2533 NIANGALA ROAD WALCHA NSW 2354**  
Young: Mob: 0439 959 848 Simon Mob: 0412 328 375 Jeff  
Walcha: Mob: 0428 101 515 Michael  
E-mail: simonmakeham@makehams.com.au  
Vol 99 (Founded 2006) Prefix: NORTH-SOUTH  
AC MN3V LP PIC NC633081 N1024340  
1 Stud - 2 Locations  
**Rams used:** NORTH-SOUTH 210060 (G3765) NORTH-SOUTH 210013 (G3764)  
NORTH-SOUTH 210025 (G3763) NORTH-SOUTH 210012 (G3762) NORTH-SOUTH 210009 (G3761)  
BELMONT 20/2228 (G3572) NORTH-SOUTH 180023 (G1507) NORTH-SOUTH 180058 (G1506)  
NORTH-SOUTH 180112 (G1505) NORTH-SOUTH 180009 (G1504)  
**Flock at: 1/3/2022 Rams-8; R Lambs-150; Ewes-400; E Lambs-163; Ewes put to ram for 2022 drop-403**
- 4786 C & J BRADLEY (Jenny & Craig)**  
**T/AS C & J PASTORAL 'NEW ARMATREE', 515 ARMATREE ROAD ARMATREE NSW 2831**  
Mob: 0428 422 234 or Mob: 0428 256 593 Fax: 02 6848 5969  
E-mail: jenny@newarmatree.com.au Website: www.newarmatree.com.au  
Vol 100 (Founded 2008) Prefix: NEW ARMATREE  
AC LP PIC NH170020  
**Rams used:** NEW ARMATREE Alan Border 20-0507 (G3825) NEW ARMATREE 21/0558 (G3822)  
NEW ARMATREE 21/0339 (G3821) NEW ARMATREE 21/0189 (G3820) NEW ARMATREE 21/0077  
(G3819) NEW ARMATREE 20/0414 (G3818) NEW ARMATREE 20/0236 (G3817)  
**Flock at: 1/3/2022 Rams-13; R Lambs-253; Ewes-430; E Lambs-160; Ewes put to ram for 2022 drop-430**
- 4789 S HUF (Sophie)**  
**'GLENCOTT' 130 MINJAH ROAD HAWKESDALE VIC 3287**  
Mob: 0428 901 109 E-mail: sophie.cameron@live.com.au  
Vol 101 (Founded 2009) Prefix: GLENCOTT  
AC V PIC 3MYME070  
**Rams used:** GERALDINE Excel 7th 20P052 (G3380) GERALDINE Whistler 3rd 180132 (G1090)  
GERALDINE Lachaden 16th 16-0077 (F9551)  
**Flock at: 1/3/2022 Rams-3; R Lambs-51; Ewes-120; E Lambs-73; Ewes put to ram for 2022 drop-120**
- 4790 M HARVEY (Martin Harvey)**  
**942 BROADVIEW ROAD WESTERN FLAT SA 5268**  
Mob: 0407 582 079 E-mail: paxtonstud@gmail.com  
Vol 101 (Founded 2008) Prefix: PAXTON  
AC MN2V LP PIC SA220230  
**Rams used 2021:** INVERBRACKIE 204810 (G3206) PAXTON 190483 (G2761)  
INVERBRACKIE 190665 (G1980) PAXTON 180058 (G1413) PAXTON 180169 (G1411)  
**Flock at: 1/3/2022 Rams-12; R Lambs-250; Ewes-470; E Lambs-250; Ewes put to ram for 2022 drop-470**
- 4791 G & C PAGAN (Cherie)**  
**'ARDMONA' 612 AVONDALE ROAD GILGANDRA NSW 2827**  
Mob: 0407 537 836  
E-mail: cherie@cooindaborders.com Website: www.cooindaborders.com  
Vol 109 (Founded 2009) Prefix: COOINDA  
AC MN2V LP PIC NK160610  
**Rams used:** COOINDA Billy Goat 210079 (G3632) BINDAREE 200116 (G3241) TENALBA 20-0049  
(G3112) COOINDA Lock 101 190101 (G2485) COOINDA Breakaway 180160 (G1250)  
**Purchases:** 22/11/2021 16 Stud Ewes from TENALBA / Border Leicester / 3780 / PC Russell  
**Flock at: 1/3/2022 Rams-6; R Lambs-90; Ewes-270; E Lambs-90; Ewes put to ram for 2022 drop-270**

## 54 Flock Histories – Border Leicester

---

**4792 AL & LM GRUMLEY (Alan & Leonie)**  
**'DARJEELING' 164 GREYLANDS ROAD NARRABRI NSW 2390**  
Fax: 02 6792 2790 Mob: 0428 922 790 E-mail: al.grumley@bigpond.com  
**Vol 114** (Founded 2008 Lapsed 2018 Reinstated 2022) **Prefix: DARJEELING**  
AC PIC NK451442  
**Rams used:** NUNDOONE 200054 (G3243) BINDAREE 200038 (G3242) BINDAREE 170043 (G437)  
BARINGA 16B031 (F9694)  
**Purchases:** 01/10/2021 1 Stud Ram from BINDAREE / Border Leicester / 4569 / RJ & RL Sweeney  
**Flock at: 1/3/2022 Rams-8; R Lambs-0; Ewes-200; E Lambs-0; Ewes put to ram for 2022 drop-200**

**4794 B, D & M SIMMONS (Ben, Daniel & Matthew)**  
**'KOOLYN' LEADVILLE NSW 2844**  
Ph: 02 6375 0271 Fax: 02 6375 0224 Mob: 0419 426 500  
E-mail: bensimmons73@yahoo.com  
**Vol 102** (Founded 2009) **Prefix: TALBRAGAR**  
AC Ind.Measure PIC ND430593  
**Rams used:** RETALLACK Gunna-Grinter 20/0242 (G4249) TALBRAGAR 20/0026 (G3890)  
BAUER 20/0035 (G3649) RETALLACK Gold Dynasty 190303 (G2833) TALBRAGAR Lockdown  
190180 (G2605) GERALDINE Excel 2nd G65/2019 (G2255) TALBRAGAR 120/2018 (G1455)  
TALBRAGAR Cyclone 60/2018 (G1454) RETALLACK 160867 (F9964) RETALLACK 150377 (F8927)  
**Purchases:** 13/10/2021 1 Stud Ram 5 Stud Ewes from RETALLACK / Border Leicester / 3666 /  
GH & IM Grinter  
05/10/2021 1 Stud Ram from BAUER / Border Leicester / 4692 / J & T Buerckner  
**Flock at: 1/3/2022 Rams-10; R Lambs-150; Ewes-380; E Lambs-200; Ewes put to ram for 2022 drop-380**

**4799 M O'SULLIVAN (Martin)**  
**183 MISSION HILL ROAD BAYNTON VIC 3444**  
Ph: 03 5423 7231 Fax: 03 5423 7132 Mob: 0429524057  
E-mail: martinosullivan23@gmail.com  
**Vol 102** (Founded 2009) **Prefix: BAYNTON**  
AC LP V PIC 3MRDR002  
**Rams used:** BAYNTON 200078 (G3988) BAYNTON 200001 (G3987) INVERBRACKIE 205114  
(G3211) INVERBRACKIE 200300 (G3210) JOHNOS 180169 (G1081)  
**Flock at: 1/3/2022 Rams-5; R Lambs-80; Ewes-160; E Lambs-80; Ewes put to ram for 2022 drop-160**

**4801 AW & RC PARKES (Regina & Andrew)**  
**LYNWOOD BORDER LEICESTER STUD, 1270 SUNTOP ROAD WELLINGTON NSW 2820**  
Ph: 02 6846 3402 Mob: 0427 463 402 E-mail: lynwood@bordermet.com.au  
**Vol 103** (Founded 2010) **Prefix: LYNWOOD**  
AC Ind.Measure V PIC NC222653  
**Rams used:** LYNWOOD Jackpot 21/0084 (G3888) LYNWOOD Voyager 20/0075 (G3885)  
BARINGA 20B009 (G3683) CADELL 190355 (G2333) CADELL 180247 (G1098)  
BARINGA 16B069 (F9693)  
**Purchases:** 01/10/2021 4 Stud Ewes from CADELL / Border Leicester / 1614 / BP & H & R Harper  
25/10/2021 1 Stud Ram from BARINGA / Border Leicester / 4824 / I & D Gilmore & Sons  
**Flock at: 1/3/2022 Rams-6; R Lambs-83; Ewes-196; E Lambs-90; Ewes put to ram for 2022 drop-196**



## Flock Histories – Border Leicester 55

### 4803 W SCHILLING (Will)

250 WARRICK ROAD GERANG GERUNG VIC 3418

Mob: 0429 912 828 E-mail: willschilling627@gmail.com

Vol 103 (Founded 2009)

AC MN2V LP

Prefix: GLENLEE PARK  
PIC 3HMPJ025

Rams used 2021: GLENLEE PARK 170028 (G227)

Rams used: GLENLEE PARK Mundine 200017 (G3352) GLENLEE PARK Tobin Bronze 190042 (G2249)

Rams used by AI: RETALLACK Will-Exceed 20/0336 (G4248) F:4803

COOLAWANG 180177 (G1754) F:4803 GERALDINE Whistler 2nd 180131 (G1091) F:4835

GLENLEE PARK 170028 (G227) F:4794

Purchases: 28/10/2021 1 Stud Ram from RETALLACK / Border Leicester / 3666 / GH & IM Grinter

Flock at: 1/3/2022 Rams-3; R Lambs-85; Ewes-195; E Lambs-85; Ewes put to ram for 2022 drop-250

### 4805 R COSGROVE (Robyn)

'WEST CHARLTON' ROCKLEY NSW 2795

Mob: 0409 784 371 E-mail: robyncosgrove709@gmail.com

Vol 113 (Founded 2010)

AC V PIC NI043955

Prefix: DIAMOND PARK

Rams used: RETALLACK 200356 (G4509)

Purchases: 26/09/2021 1 Stud Ram from KILDARA GLEN / Border Leicester / 4712 / D & T Treanor

10/10/2021 1 Stud Ram 2 Stud Ewes from RETALLACK / Border Leicester / 3666 / GH & IM Grinter

Flock at: 1/3/2022 Rams-2; R Lambs-25; Ewes-80; E Lambs-27; Ewes put to ram for 2022 drop-80

### 4812 S EVANS (Sarah & Matt)

423 BROOKS ROAD BERRIDALE NSW 2628

Ph: 0401 448 469 E-mail: sareestud@gmail.com

Vol 104 (Founded 2011)

AC Ind.Measure V

Prefix: SAREE  
PIC NI150208

Rams used: SAREE 59/2017 (G3964) TALKOOK 190113 (G1996) BAUER 170159 (G545)

Rams used by AI: KELSO Destiny M.186/2010 (F3217) F:3799 CADELL 660/2007 (T) (F856) F:3151

Flock at: 1/3/2022 Rams-3; R Lambs-35; Ewes-79; E Lambs-37; Ewes put to ram for 2022 drop-79

### 4815 M WALSH (Martin)

MT PLEASANT PASTORAL CO. 'MT PLEASANT' DALTON NSW 2581

Ph: 02 4845 6352 Mob: 0427 177 365 E-mail: mtpleasantdalton@hotmail.com

Vol 105 (Founded 2007)

AC V PIC NB620174

Prefix: KALARI

Rams used: TALKOOK 190086 (G1995) KELSO P.40/2011 (F5287)

Flock at: 1/3/2022 Rams-1; R Lambs-38; Ewes-98; E Lambs-71; Ewes put to ram for 2022 drop-95

### 4820 NETLEY PARK PTY LTD (Michael King)

PO BOX 279 BORDERTOWN SA 5268

Ph: 08 8752 1602 Fax: 08 8752 1602 Mob: 0418 724 189

E-mail: mikeking2@bigpond.com

Vol 105 (Founded 2013)

AC Ind.Measure V

Prefix: NETLEY PARK  
PIC SA230412

Rams used: BINDAREE 170294 (G438) AVOCA Honch 17-30917 (G151) RETALLACK 14-0519 (F8124) RETALLACK 14-0463 (F8123)

Flock at: 1/3/2022 Rams-4; R Lambs-110; Ewes-240; E Lambs-120; Ewes put to ram for 2022 drop-240

## 56 Flock Histories – Border Leicester

---

- 4824 I & D GILMORE & SONS (Ian, Donna & Brayden)**  
**'BARINGA' 265 FOLEY'S CREEK ROAD OBERON NSW 2787**  
Ph: 02 6336 3566 Fax: 02 6336 3566 Mob: 0409 363 524  
E-mail: baringa@baringasheepstuds.com.au Website: www.baringasheepstuds.com.au  
**Vol 106 (Founded 2013) Prefix: BARINGA**  
AC MN2V PIC NG045164  
**Rams used 2021:** ELLINGERRIN 199302 (G2240) ELLINGERRIN Gazza 199120 (G2239)  
COOLAWANG 180176 (G1759)  
**Rams used:** ELLINGERRIN 199302 (G2240) ELLINGERRIN Gazza 199120 (G2239)  
COOLAWANG 180176 (G1759)  
**Flock at: 1/3/2022 Rams-3; R Lambs-56; Ewes-175; E Lambs-67; Ewes put to ram for 2022 drop-175**
- 4827 G MATTHEWS (Gerard Matthews)**  
**BRIMGOWER FARMS, 206 VICTORIA VALLEY ROAD BRIMPAEN VIC 3401**  
Mob: 0419 542 569 E-mail: brimgowerfarms@gmail.com  
**Vol 106 (Founded 2013) Prefix: BRIMGOWER**  
AC V PIC 3HSMG020  
**Rams used:** JACKSON 200016 (G3264) ELLINGERRIN 199096 (G2235)  
**Flock at: 1/3/2022 Rams-2; R Lambs-23; Ewes-51; E Lambs-21; Ewes put to ram for 2022 drop-50**
- 4829 M GALPIN (Mason)**  
**BOX 296 CASTERTON ROAD PENOLA SA 5277**  
Ph: 08 8737 2274 Fax: 08 8737 2236 Mob: 0437 527 606  
E-mail: warrawindi@activ8.net.au Website: warrawindi.com.au  
**Vol 107 (Founded 2014) Prefix: WARRA-M**  
AC LP V PIC SA160047  
**Rams used:** INVERBRACKIE 200074 (G3208) INVERBRACKIE Clem 194808 (G1292)  
INVERBRACKIE Buster 180407 (G987)  
**Flock at: 1/3/2022 Rams-5; R Lambs-46; Ewes-90; E Lambs-35; Ewes put to ram for 2022 drop-90**
- 4831 B & K O'BRIEN (Ben & Kellee)**  
**'GLENCARDIE' 1094 SUNTOP ROAD WELLINGTON NSW 2820**  
Mob: 0428 463 418 E-mail: kellee.obrien@bigpond.com  
**Vol 112 (Founded 2008) Prefix: KJC**  
AC PIC ND222591  
**Rams used 2021:** BARINGA 20B027 (G3684)  
**Rams used:** BARINGA 20B027 (G3684) NUNDOONE 190103 (G2054) BINDAREE 190139 (G2029)  
BINDAREE 190132 (G2028) BAUER 168/2018 (G1310) NUNDOONE 180047 (G1068)  
BINDAREE 180010 (G1063)  
**Purchases:** 25/10/2021 1 Stud Ram from BARINGA / Border Leicester / 4824 / I & D Gilmore & Sons  
**Flock at: 1/3/2022 Rams-7; R Lambs-150; Ewes-300; E Lambs-160; Ewes put to ram for 2022 drop-300**
- 4833 S HEFFERNAN (Sarah)**  
**'CLARIS PARK' 5411 GUNDAGAI ROAD JUNEE NSW 2663**  
Ph: 02 6924 2386 Mob: 0407 272 265 E-mail: sheffernan13@bigpond.com  
**Vol 107 (Founded 2013) Prefix: BURNT CREEK**  
AC V PIC NC292651  
**Rams used 2021:** GLENEITH 180120 (G999)  
**Rams used:** GLENEITH 200146 (G3231) GLENEITH 200307 (G3230) GLENEITH 180120 (G999)  
**Purchases:** 08/10/2021 2 Stud Rams from GLENEITH / Border Leicester / 1929 / WW & JH Kember  
**Flock at: 1/3/2022 Rams-3; R Lambs-20; Ewes-45; E Lambs-24; Ewes put to ram for 2022 drop-45**

## Flock Histories – Border Leicester 57

- 4835 SR & FO HAZELWOOD (Stan & Frances)**  
**3372 WOODSDALE ROAD WHITEFOORD TAS 7120**  
Ph: 03 6254 7268 Mob: 0439 460 668  
**Vol 107** (Founded 2014) **Prefix: PLEASANT VIEW**  
AC V PIC MJOT0128  
**Rams used:** GERALDINE Excel 8th 20P031 (G3381) GERALDINE Whistler 2nd 180131 (G1091)  
RETALLACK 160948 (F9977)  
**Purchases:** 01/11/2021 1 Stud Ram from GERALDINE / Border Leicester / 3369 / IG Baker  
**Flock at:** 1/3/2022 Rams-3; R Lambs-65; Ewes-100; E Lambs-74; Ewes put to ram for 2022 drop-100
- 4837 P & S DWYER (Pat Dwyer)**  
**'INGLESIDE' 2132 LACHLAN VALLEY WAY YASS NSW 2582**  
Ph: 02 6227 2803 Mob: 0412 607 911 E-mail: dwyertipperary7@bigpond.com  
**Vol 107** (Founded 2012) **Prefix: SHAMROCK**  
AC V PIC NJ622465  
**Rams used 2021:** RETALLACK 190296 (G2824) CADELL Nicholas 18th 190298 (G2337)  
RETALLACK Red Gum 170690 (G560) RETALLACK What-A-Ripper 150928 (F8926)  
RETALLACK Fine Cotton 14-0358 (F8126)  
**Rams used:** TALBRAGAR Bob 20/0017 (G3891) RETALLACK 190296 (G2824)  
CADELL Nicholas 18th 190298 (G2337) RETALLACK Red Gum 170690 (G560)  
RETALLACK What-A-Ripper 150928 (F8926)  
**Purchases:** 07/09/2021 1 Stud Ram from TALBRAGAR / Border Leicester / 4794 / B, D & M Simmons  
**Flock at:** 1/3/2022 Rams-5; R Lambs-56; Ewes-162; E Lambs-82; Ewes put to ram for 2022 drop-162
- 4840 H BAKER & MS H MCFIE (Heath)**  
**PO BOX 342 SORELL TAS 7172**  
Mob: 0409 234 719 E-mail: hbaker@tascorp.com.au  
**Vol 108** (Founded 2015) **Prefix: MACCELSLIE PARK**  
AC MN3V Ind.Measure PIC MCSR0160  
**Rams used:** BAUER 170468 (G546) ROSELANDS 150087 (F8840)  
**Flock at:** 1/3/2022 Rams-2; R Lambs-29; Ewes-64; E Lambs-11; Ewes put to ram for 2022 drop-64
- 4843 W STANLEY (Wil)**  
**KILLARNEY BORDER LEICESTER STUD GALONG NSW 2585**  
Ph: 02 6386 7222 Mob: 0423 952 498 E-mail: wilstanley@outlook.com  
**Vol 109** (Founded 2013) **Prefix: KILLARNEY**  
AC LP V PIC NE631311  
**Rams used:** COOINDA 200075 (G3110) CADELL 190401 (G2336) KILLARNEY Desmond 150009  
(G1607) RETALLACK 170403 (G557)  
**Flock at:** 1/3/2022 Rams-6; R Lambs-83; Ewes-221; E Lambs-68; Ewes put to ram for 2022 drop-153
- 4850 WELL STATION BORDERS (John Hudson)**  
**63 BAINTON CRESCENT MELBA ACT 2615**  
Ph: 02 6259 8512 Mob: 0450 301 993 E-mail: bjhudson@dodo.com.au  
**Vol 110** (Founded 2018) **Prefix: WSTATION**  
Ind.Measure V PIC NK750119  
**Rams used:** RETALLACK Richie 20/0412 (G4251) RETALLACK Reggie 20/0517 (G4250)  
**Purchases:** 15/03/2022 2 Stud Rams from RETALLACK / Border Leicester / 3666 / GH & IM Grinter  
**Flock at:** 1/3/2022 Rams-5; R Lambs-60; Ewes-150; E Lambs-60; Ewes put to ram for 2022 drop-100

## 58 Flock Histories – Border Leicester

---

### 4851 J, E & A SCHULZ (Jonathan & Elizabeth)

'HUONLEA' JINDERA NSW 2642

Ph: 02 6026 3273

Mob: 0428 658 093

E-mail: jandeschulz@bigpond.com

Vol 114

(Founded 2016 Lapsed 2019 Reinstated 2022)

Prefix: HUONLEA

AC

V

PIC NH010318

Rams used: CADELL 200844 (G3368) CADELL 180079 (G1099)

Purchases: 05/10/2021 1 Stud Ram from HOVELL / Border Leicester / 2272 / Rod Frohling

Flock at: 1/3/2022 Rams-4; R Lambs-50; Ewes-80; E Lambs-50; Ewes put to ram for 2022 drop-120

### 4852 DOMINIC COLLEGE LTD (Kirilee Beveridge & Jane Myers)

204 TOLOSA STREET GLENORCHY TAS 7010

Ph: 03 6274 6000

Mob: 0428 308 346

E-mail: jmyers@dominic.tas.edu.au

E-mail: kbeveridge@dominic.tas.edu.au

Vol 111

(Founded 2018)

Prefix: DOMINIC COLLEGE

AC

MN1V

PIC MKGY0082

Rams used 2021: DOMINIC COLLEGE Toby 5 (G3857)

Rams used: DOMINIC COLLEGE Jeff Junior 3 (G3858) DOMINIC COLLEGE Toby 5 (G3857)

ENFIELD 170164 (G1305) JOHNOS 160204 (F9901)

Flock at: 1/3/2022 Rams-4; R Lambs-4; Ewes-7; E Lambs-4; Ewes put to ram for 2022 drop-7

### 4856 MOYLE FARMS BORDER LEICESTER STUD (Deanne & James Moyle)

PO BOX 245 HAMILTON VIC 3300

Mob: 0425 886 624 (D)

Mob: 0425 451 503 (J)

E-mail: moylefarms@gmail.com

Vol 111

(Founded 2018)

Prefix: MOYLE FARMS

AC

MN1V

PIC 3GMUJ567

Rams used 2021: INVERBRACKIE 190174 (G1983) COOLAWANG 170182 (G606)

Rams used: INVERBRACKIE 190174 (G1983) COOLAWANG 170182 (G606)

Flock at: 1/3/2022 Rams-2; R Lambs-80; Ewes-184; E Lambs-77; Ewes put to ram for 2022 drop-184

### 4858 M HILL (Mathew)

868 HORSHAM-WAL WAL ROAD ST HELENS PLAINS VIC 3401

Mob: 0488 159 853

E-mail: aurorapark.burradoo@gmail.com

Website: www.auroraparkstud.com

Vol 111

(Founded 2019)

Prefix: AURORA PARK

AC

LP

V

PIC 3HSJK076 & 3HSJW136

Rams used: AURORA PARK 3732/2020 (G3798) WOMBOOTA 190095 (G2729)

Rams used by AI: KELSO L.136/2009 (F2612) F:41

Purchases: 26/10/2021 7 Stud Ewes from RETALLACK / Border Leicester / 3666 / GH & IM Grinter

Flock at: 1/3/2022 Rams-2; R Lambs-10; Ewes-45; E Lambs-15; Ewes put to ram for 2022 drop-60

### 4859 Z & E RYAN (Zane & Emma)

PO BOX 114 DUNEDOO NSW 2844

Mob: 0409 739 044

E-mail: ryanzane44@gmail.com

Vol 112

(Founded 2019)

Prefix: DAPPER CREEK

AC

Ind.Measure

V

PIC NC430428 NA222342

Rams used 2021: WATTLE FARM 190296 (G2058)

Rams used: WATTLE FARM 200295 (G3374) WATTLE FARM 190296 (G2058)

Purchases: 24/09/2021 1 Stud Ram 2 Stud Ewes from WATTLE FARM / Border Leicester / 4714 /

Wattle Farm Border Leicester Stud

Flock at: 1/3/2022 Rams-2; R Lambs-13; Ewes-45; E Lambs-13; Ewes put to ram for 2022 drop-45

- 4860 J McLEAN (Jaimie)**  
**C/- MUNGLINUP ROAD HOUSE, TUBADA ROAD MUNGLINUP WA 6450**  
Mob: 0428 751 059 E-mail: jaimiemclean24@bigpond.com  
**Vol 112** (Founded 2019) **Prefix: WANNAB**  
V PIC WDEE1475  
**Rams used:** WANNAB 20/0364 Purple (G4398) WANNAB 20/0363 Purple (G4397)  
JACKSON Top Gun 180166 (G1343)  
**Flock at: 1/3/2022 Rams-3; R Lambs-21; Ewes-96; E Lambs-14; Ewes put to ram for 2022 drop-96**
- 4861 C MORGAN (Caleb)**  
**5304 HAMILTON-PORT FAIRY ROAD MACARTHUR VIC 3286**  
Mob: 0455 723 262  
**Vol 112** (Founded 2020) **Prefix: EVASTRONG**  
AC LP V PIC 3GMXK285  
**Rams used:** JOHNOS 190361 (G2071) JACKSON 190014 (G2037) JOHNOS 180122 (G1402)  
**Flock at: 1/3/2022 Rams-3; R Lambs-26; Ewes-57; E Lambs-29; Ewes put to ram for 2022 drop-57**
- 4862 D & P ROGERS (Daniel or Peter)**  
**MOUNT YULONG (POLL MERINOS)**  
**2266 TELANGATUK EAST-ROCKLANDS ROAD TELANGATUK EAST VIC 3401**  
Ph: 03 5388 2257 Mob: 0408 920 012 E-mail: yulong2266@gmail.com  
**Vol 112** (Founded 2020) **Prefix: MOUNT YULONG**  
LP V PIC 3HSNP008  
**Rams used 2021:** GLENLEE PARK 190028 (G1957)  
**Rams used:** GLENLEE PARK 200029 (G3356)  
**Purchases:**  
23/09/2021 1 Stud Ram from GLENLEE PARK / Border Leicester / 4803 / W Schilling  
7 Stud Ewes from GERALDINE / Border Leicester / 3369 / IG Baker  
**Flock at: 1/3/2022 Rams-2; R Lambs-43; Ewes-67; E Lambs-33; Ewes put to ram for 2022 drop-67**
- 4863 L CALDWELL (Lachlan)**  
**1773 FINLAY ROAD TONGALA VIC 3621**  
Mob: 0428 940 852 E-mail: lachlan.caldwell@icloud.com  
**Vol 112** (Founded 2020) **Prefix: GERALDINE LOCH**  
AC MN3V LP PIC 3CPLJ245  
**Rams used:** TALKOOK 200095 (G3912) GERALDINE Excel 5th G88/2019 (G2258)  
**Purchases:** 15/10/2021 1 Stud Ram from TALKOOK / Border Leicester / 3488 / SA & KA Anderson  
15/11/2021 3 Stud Ewes from GERALDINE / Border Leicester / 3369 / IG Baker  
**Flock at: 1/3/2022 Rams-2; R Lambs-2; Ewes-13; E Lambs-3; Ewes put to ram for 2022 drop-13**
- 4864 C ROWETH (Campbell)**  
**'NULLAWONGA' 126 HALLS ROAD BROWNS CREEK NSW 2799**  
Mob: 0474 235 732 E-mail: campbellroweth@gmail.com  
**Vol 113** (Founded 2020) **Prefix: BASALT**  
AC LP V PIC NC110782  
**Rams used:** COOINDA George 200111 (G3111) JOHNOS 190336 (G2059)  
**Purchases:** 26/10/2021 6 Stud Ewes from RETALLACK / Border Leicester / 3666 / J & T Buerckner  
21/06/2021 2 Stud Ewes from GERALDINE / Border Leicester / 3369 / IG Baker  
21/10/2021 1 Stud Ewes from TWO DOT / Border Leicester / 4500 / RA Jackson  
21/10/2021 2 Stud Ewes from JACKSON / Border Leicester / 4447 / DL & CA Jackson  
**Flock at: 1/3/2022 Rams-2; R Lambs-10; Ewes-25; E Lambs-12; Ewes put to ram for 2022 drop-37**

## 60 Flock Histories – Border Leicester

---

### 4866 M FRANKLIN (Matthew)

1451 GATTON-CLIFTON ROAD MT WHITESTONE QLD 4437

Mob: 0414 907 161

Mob: 0414 907 161

E-mail: mattf151@hotmail.com

Vol 113

(Founded 2020)

Prefix: MILLENNIUM

AC

LP

PIC QDLV1050

Rams used 2021: BEVANDALE Bold 170001 (G2005)

Rams used: BEVANDALE 20-0005 Red (G3405) BEVANDALE Bold 170001 (G2005)

Purchases: 1 Stud Ram 3 Ewe Lambs from BEVANDALE / Border Leicester / 3906 / DM & JB Pietsch  
3 Ewe Lambs from PITTSWORTH / Border Leicester / 4845 / Pittsworth State High School

Flock at: 1/3/2022 Rams-2; R Lambs-3; Ewes-8; E Lambs-3; Ewes put to ram for 2022 drop-8

### 4867 MJ KAMBOVSKI & BD KAMBOVSKI-WATTS (Melinda Kambovski)

1170 MEREDITH-SHELFORD ROAD BAMGANIE VIC 3333

Vol 113

(Founded 2019)

Prefix: BEDEAN

LP

V

PIC 3GPMW109

Rams used: INVERBRACKIE 200643 (G3207) ELLINGERRIN 188120 (G1434)

Purchases: 12/06/2021 5 Stud Ewes from JOHNOS / Border Leicester / 4411 / NW Johnson  
30/09/2021 5 Stud Ewes from WOMBOOTA / Border Leicester / 4575 / Womboota Pastoral

13/10/2021 1 Stud Ram from INVERBRACKIE / Border Leicester / 4239 / CE & LJ Arney

21/10/2021 3 Stud Ewes from JACKSON / Border Leicester / 4447 / DL & CA Jackson

21/10/2021 2 Stud Ewes from TWO DOT / Border Leicester / 4500 / RA Jackson

19/11/2021 1 Stud Ram 5 Stud Ewes from JOHNOS / Border Leicester / 4411 / NW Johnson

Flock at: 1/3/2022 Rams-3; R Lambs-7; Ewes-27; E Lambs-2; Ewes put to ram for 2022 drop-27

### 4868 BJ CLAY (Barry Clay & Greg Stuart)

123 PITSONS ROAD BAGSHOT VIC 3551

Mob: 0492 969 974

E-mail: gregcstuart@hotmail.com

Vol 113

(Founded 2020)

Prefix: HOPE GRANGE

LP

V

PIC 3GBDF005

Rams used 2021: WOMBOOTA 190080 (G2727)

Rams leased: WOMBOOTA 190176 (G2731) from F:4575

Purchases: 20/05/2022 3 Stud Ewes from TENALBA / Border Leicester / 3780 / PC Russell

Flock at: 1/3/2022 Rams-1; R Lambs-9; Ewes-18; E Lambs-10; Ewes put to ram for 2022 drop-18

### 4869 J GILMOUR (James)

White Gold Poll Dorsets, 'Yarran Vale' 331 Pindaroi Road Bukkulla NSW 2360

Mob: 0498 310 199

E-mail: jagilmour99@gmail.com

Vol 113

(Founded 2021)

Prefix: WHITE GOLD

AC

PIC NB331452

Rams used: NORTH-SOUTH Compass 200036 (G2885)

Purchases: 26/10/2021 2 Stud Ewes from RETALLACK / Border Leicester / 3666 / GH & IM Grinter

29/01/2022 15 Stud Ewes from OAKHURST / Border Leicester / 4769 / S & R Johnston

Flock at: 1/3/2022 Rams-1; R Lambs-2; Ewes-22; E Lambs-3; Ewes put to ram for 2022 drop-22

### 4871 D & J FLORANCE (Daniel & Jasmin)

PO BOX 556 KINGSCOTE SA 5223

Mob: 0428 534 152

E-mail: jflor@live.com.au

Vol 113

(Founded 2020)

Prefix: HIGHGROVE

LP

V

PIC SA508154

Rams used: INVERBRACKIE 200535 (G3204)

Flock at: 1/3/2022 Rams-1; R Lambs-36; Ewes-92; E Lambs-32; Ewes put to ram for 2022 drop-

92

## Flock Histories – Border Leicester 61

- 4872 G ROVERS (Gemma)**  
**57 JEWELL AVENUE INVERGORDON VIC 3636**  
Mob: 0427 933 688 E-mail: gemma.rovers@hotmail.com  
**Vol 113** (Founded 2021) **Prefix: GEMSTUD**  
PIC 3MIRN006  
**Rams used:** LEONELLA 20/0038 (G4171) LEONELLA 20/0089 (G4170) LEONELLA 20/0078 (G4169)  
**Purchases:** 29/10/2021 3 Stud Rams from LEONELLA / Border Leicester / 4678 / NJ Lubcke  
**Flock at:** 1/3/2022 Rams-3; R Lambs-96; Ewes-120; E Lambs-90; Ewes put to ram for 2022 drop-120
- 4873 B PICKER (Ben)**  
**170 GRABINE ROAD BIGGA NSW 2583**  
Fax: 02 4835 2009 Mob: 0430 773 042 E-mail: ben.picker2583@gmail.com  
**Vol 113** (Founded 2013) **Prefix: YARRAMAN**  
AC MN3V PIC NB111660  
**Rams used:** PINA 200149 (G3322) RETALLACK 150656 (F8930) PINA 150072 (F8889)  
**Purchases:** 1 Stud Ram from PINA / Border Leicester / 4541 / IA & AL Rathjen  
**Flock at:** 1/3/2022 Rams-3; R Lambs-52; Ewes-95; E Lambs-42; Ewes put to ram for 2022 drop-95
- 4874 J & K GREEN (Jack & Kym)**  
**'GILGOIN' 1619 MARRA CREEK ROAD CARINDA NSW 2831**  
Mob: 0418 225 006 E-mail: jack@mangoplah.com  
**Vol 114** (Founded 2021) **Prefix: MARRA CREEK**  
PIC ND560160  
**Rams used:** WATTLE FARM Imperial 1st 190122 (G3213)  
**This flock was founded in 2021 with:**  
09/10/2021 1 Stud Ram from WATTLE FARM / Border Leicester / 4714 / Wattle Farm Border Leicester Stud  
09/10/2021 10 Stud Ewes from CADELL / Border Leicester / 1614 / BP & H & R Harper  
01/02/2022 1 Stud Ram 34 Stud Ewes from CADELL / Border Leicester / 1614 / BP & H & R Harper  
01/04/2022 6 Stud Ewes from TENALBA / Border Leicester / 3780 / PC Russell  
**Flock at:** 1/3/2022 Rams-2; R Lambs-0; Ewes-50; E Lambs-0; Ewes put to ram for 2022 drop-50
- 4875 C CAMPBELL (Craig)**  
**CAMPBELL PARTNERSHIP DANDALOO 'INVERLEA' TRANGIE NSW 2823**  
Mob: 0428 236 239 E-mail: ccamb06@hotmail.com  
**Vol 114** (Founded 2021) **Prefix: WARHORSE**  
PIC NC141458  
**Rams used:** CADELL 200108 (G3365)  
**This flock was founded in 2021 with:**  
01/10/2021 1 Stud Ram 25 Stud Ewes from CADELL / Border Leicester / 1614 / BP & H & R Harper  
**Flock at:** 1/3/2022 Rams-1; R Lambs-0; Ewes-25; E Lambs-0; Ewes put to ram for 2022 drop-25
- 4876 L & J EVELEIGH (Les & Jane)**  
**1678 MERRYGOEN ROAD NEILREX NSW 2831**  
Mob: 0419 229 383 Mob: 0401 901 805 E-mail: jane.eveleigh1678@yahoo.com.au  
**Vol 114** (Founded 2022) **Prefix: EVELEIGH**  
PIC NF161905  
**Rams used:** GERALDINE Excel G59/2019 (G2254)  
**This flock was founded in 2022 with:**  
10/03/2022 32 Stud Ewes from NEVERTIRE / Border Leicester / 4657 / KP & ML Simmons (B&D Farming)  
11/03/2022 1 Stud Ram from TALBRAGAR / Border Leicester / 4794 / B, D & M Simmons  
**Flock at:** 1/3/2022 Rams-1; R Lambs-0; Ewes-32; E Lambs-0; Ewes put to ram for 2022 drop-32

## 62 Flock Histories – Border Leicester

---

### 4877 R & D CRAIN (Ronan & Darren)

**3998 SNOWY MOUNTAINS HIGHWAY ADELONG NSW 2729**

Mob: 02 6944 7555

Mob: 0488 210 005

E-mail: darren.crain11@gmail.com

**Vol 114**

(*Founded 2021*)

**Prefix: LOWNBRAE**

V

PIC NK290562

**Rams used:** RETALLACK 200502 (G4510)

**This flock was founded in 2021 with:**

24/09/2021 4 Stud Ewes from WATTLE FARM / Border Leicester / 4714 /

Wattle Farm Border Leicester Stud

26/10/2021 1 Stud Ram 2 Stud Ewes from RETALLACK / Border Leicester / 3666 / GH & IM Grinter

**Flock at: 1/3/2022 Rams-1; R Lambs-0; Ewes-6; E Lambs-0; Ewes put to ram for 2022 drop-6**

### 4878 K TURNER (Kelsie)

**49 FRANCES ROAD BORDERTOWN SA 5268**

Mob: 0499 400 666

Mob: 0427 524 001

E-mail: turnersheepgenetics@gmail.com

**Vol 114**

(*Founded 2020*)

**Prefix: KT-PERFORMANCE**

MN1V

Ind.Measure

PIC SA231474

**Rams used:** CASTLE CAMPS Glen 200537 (G4046)

**Tenalba stud ewes mated to:** TENALBA 21/0141 (G3755) from F:2965 GLENEITH 200147 (G3234)

from F:4799 TENALBA 20-0093 (G3113) from F:4815 COOINDA 190085 (G1927) from F:4851

**This flock was founded in 2020 (Inspected):**

10/10/2020 3 Stud Rams 16 Stud Ewes 11 Ram Lambs 11 Ewe Lambs from CHALUNGA /

Border Leicester / 4749 / ME, SJ & CRJ Ramsey (Ryan Kluska)

07/07/2021 3 Stud Ewes from GERALDINE / Border Leicester / 3369 / IG Baker

01/11/2021 4 Stud Ewes from WOMBOOTA / Border Leicester / 4575 / Womboota Pastoral

07/06/2022 7 Stud Ewes from WINJAMMER / Border Leicester / 4784 / BM Leggett

17/06/2022 19 Stud Ewes from TENALBA / Border Leicester / 3780 / PC Russell

**Flock at: 1/3/2022 Rams-3; R Lambs-1; Ewes-37; E Lambs-20; Ewes put to ram for 2022 drop-37**

### 4879 A SCOTT (Amanda)

**1371 WOLLUN ROAD WALCHA ROAD NSW 2354**

Mob: 0488 226 722

E-mail: shadiacres@hotmail.com

**Vol 114**

(*Founded 2022*)

**Prefix: SPRING MOUNT**

PIC ND025002

**This flock was founded in 2022 with:**

20/05/2022 8 Ewe Lambs from TENALBA / Border Leicester / 3780 / PC Russell

20/05/2022 3 Stud Rams from CHAIN-O-PONDS / Border Leicester / 2965 / SD Lisle

**Flock at: 1/3/2022 Rams-3; R Lambs-0; Ewes-0; E Lambs-8; Ewes put to ram for 2022 drop-0**

### 4880 D COUTTS (Donna)

**809 COLIBAN ROAD SPRING HILL VIC 3444**

Mob: 0458 999 957

E-mail: donna.coutts@me.com

**Vol 114**

(*Founded 2022*)

**Prefix: WALDEN PARK**

PIC 3MRTL001

**Ewes mated to:** TENALBA 20-0093 (G3113) COOINDA 190085 (G1927)

**This flock was founded in 2022 with:**

20/05/2022 4 Stud Ewes from TENALBA / Border Leicester / 3780 / PC Russell

**Flock at: 1/3/2022 Rams-0; R Lambs-0; Ewes-4; E Lambs-0; Ewes put to ram for 2022 drop-4**



**4882 A & S McDONALD & I Fretwell (Adam, Seona & Isaac)**

**'ULUNDI' BUGALDIE NSW 2357**

Mob: 0429 164 766

E-mail: [ansmcdonald@outlook.com](mailto:ansmcdonald@outlook.com)

**Vol 114**

*(Founded 2021)*

**Prefix: FXM-STUD**

AC

PIC ND160028

**Rams used:** TALBRAGAR 190135 (G2602) TALBRAGAR 16/0022 (F9619)

**This flock was founded in 2021 with:**

07/04/2022 2 Stud Rams 65 Stud Ewes 29 Ram Lambs 33 Ewe Lambs from LOCH LOMOND /  
Border Leicester / 4783 / DS Todd

**Flock at: 1/3/2022 Rams-2; R Lambs-0; Ewes-79; E Lambs-26; Ewes put to ram for 2022 drop-79**

# **Description of a Romney Sheep**

The Australian Romney is a large, dual purpose sheep producing strong, heavy wool and very good lambs, with a large proportion of twins

Crossed with other wool breeds the Romney will produce an ideal prime lamb mother with extremely good wool production

Over a period of time it has proven to be the sheep with one of the strongest constitutions and best feet of any breed in the higher rainfall areas of Australia

<b>CARRIAGE</b>	The Romney is a well balanced, stylish sheep with free movement
<b>HEAD</b>	The head, carried high, should be expressive of quality, character, and sex. A broad forehead, level between the ears, which should be of a good size, thick and felty and free from black spots. A wide poll, well covered with wool, free from kemp with no horns. The eyes should be large, bright and prominent, giving a look of alertness and vigour and the face full, and covered with a soft creamy, downy hair, almost free from wool. The muzzle should be preferably coal black with open nostrils, the jaw wide and strong with teeth meeting the pad correctly
<b>BODY</b>	The neck should be strong and smoothly joined at the shoulders and should be no longer than necessary to preserve the balance of the animal. Shoulders should be well coupled and fit smoothly into the carcass of the sheep, and the blades must not on any account protrude above or even quite reach the top of the vertebrae. A flat heavy shoulder should be avoided
<b>FEET AND LEGS</b>	The feet should be of sufficient size, and so shaped, that the toes will open with the weight of the body and preferably be of black horn, although a streaky foot should not disqualify. The pasterns should be strong and springy, and all legs set at points of perfect balance. The cannon bone should be of sufficient length to maintain adequate height off the ground. Hocks should be strong and set well apart, straight hocks, as with straight pasterns, are very objectionable. Brown or rusty hair on the legs is not acceptable
<b>SKIN</b>	Skin should be a healthy pink, free, soft and thick
<b>WOOL</b>	It is a desirable feature of the Romney that the wool can range from 44's to 50's (30 to 40 microns) for individual strains of sheep. Each has its environmental place, its markets, and each should be grown to suit specific manufacturing needs. The fleece should be dense, but free opening and the staple well defined, full and oval shaped, not flat. In addition to being semi lustrous and soft, it should have the necessary bulk and handle well. Uniformity of covering is essential, and quality should be maintained from the shoulder to the extremities. Weak or wasty back wool is not typical of the breed and is not acceptable

## ***Breed Contact***

***Australian Romney Association Inc.***

**Secretary:** Peter McDonald

199 Cooramook School Road, Grassmere Vic 3281

Ph/Fax: 03 5565 4360; Mob. 0458 622 436

E-mail: [mcdonaldbrooks@hotmail.com](mailto:mcdonaldbrooks@hotmail.com)

Web: [www.australianromneyassociation.com](http://www.australianromneyassociation.com)

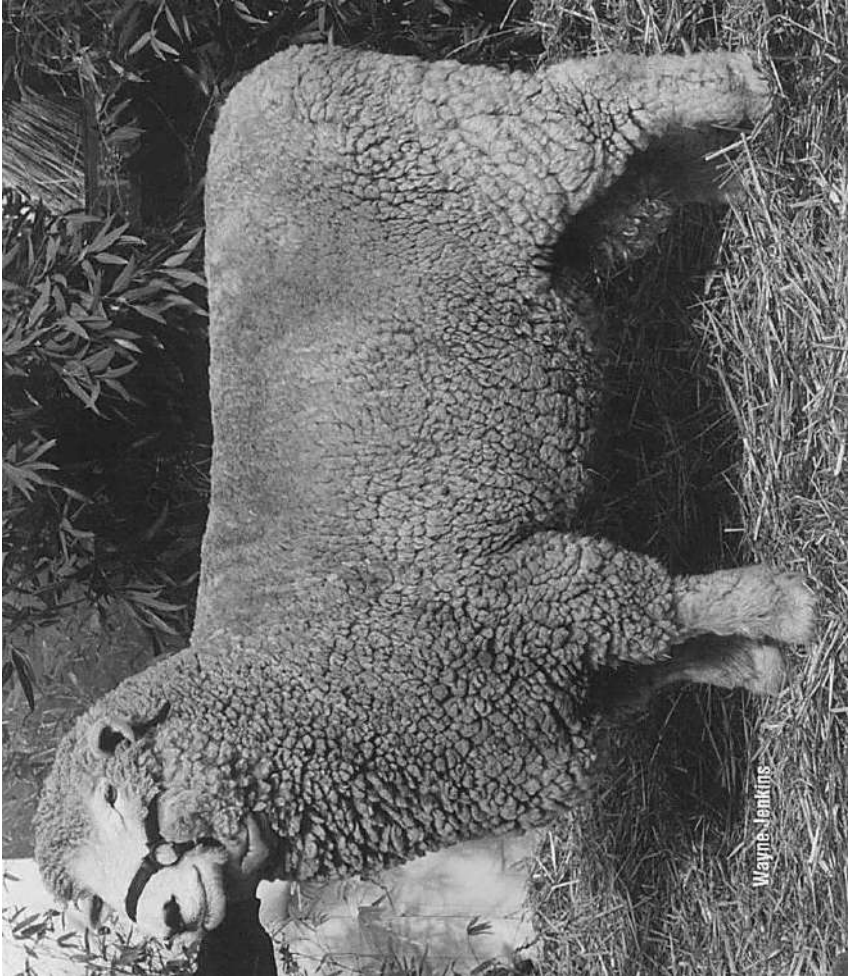

Wayne Jenkins

**Romney Ram**  
Champion - Australian Sheep & Wool Show 2004

## ROMNEY FLOCK HISTORIES

- 107 WB RONALD (Bill)**  
**PO BOX 119 PAKENHAM VIC 3810**  
Ph: 03 5941 1669 Fax: 03 5941 8634  
Vol 21 (Founded 1927) Prefix: KOO-MAN-GOO-NONG  
PIC 3CAFB129  
**Rams used:** GLENDENE PARK 16-PH611 (F9516)  
**Flock at:** 1/3/2022 Rams-1; R Lambs-0; Ewes-14; E Lambs-12; Ewes put to ram for 2022 drop-14
- 722 RIDGESIDE TRADING (Andrew Hogarth)**  
**'RIDGESIDE' 196 RIDGESIDE LANE EVANDALE TAS 7212**  
Mob: 0438 918 177 E-mail: andrew.hogarth73@gmail.com  
Vol 41 (Founded 1948) Prefix: RIDGESIDE  
AC V PIC MCEV0071  
**Rams used:** RIDGESIDE 210378 (G3846) RIDGESIDE 210367 (G3845) RIDGESIDE 210354 (G3844) RIDGESIDE 200372 (G3843) RIDGESIDE 200278 (G3842) RIDGESIDE 200289 (G3841) RIDGESIDE 150054 (G3840)  
**Flock at:** 1/3/2022 Rams-11; R Lambs-24; Ewes-130; E Lambs-61; Ewes put to ram for 2022 drop-130
- 768 LC & HB BREWER (Helen & Leslie)**  
**'RADSTOCK' BOX 31 STRATHALBYN SA 5255**  
Ph: 08 8388 3371 Mob: 0439 976 459 E-mail: radstock.romney@bigpond.com  
Vol 70 (Founded 1949) Prefix: RADSTOCK  
AC MN3 PIC SB442214  
**Rams used:** RADSTOCK Reynold 19/0049 (G4323)  
**Flock at:** 1/3/2022 Rams-6; R Lambs-2; Ewes-22; E Lambs-4; Ewes put to ram for 2022 drop-22
- 1098 RL WILKINSON (Roger)**  
**'WARRUMYEA' WANGOOM VIC 3279**  
Ph: 03 5567 1037 Mob: 0427 115 224 E-mail: roger@gcom.net.au  
Vol 54 (Founded 1961) Prefix: WIRREANDA  
AC V PIC 3MYSM 223  
**Rams used:** WIRREANDA 91/2020 (G4103) TINTERN Bradley 170724 (G150)  
**Flock at:** 1/3/2022 Rams-5; R Lambs-20; Ewes-107; E Lambs-50; Ewes put to ram for 2022 drop-107
- 1135 JH BLIGH (James)**  
**10 GALLEYWOOD COURT WARRNAMBOOL VIC 3280**  
Mob: 0408 529 255 E-mail: admin@merri.com.au  
Vol 57 (Founded 1963) Prefix: KILLMERY  
PIC 3MYTT116  
**Rams used:** KILLMERY 200209 (G3530) KILLMERY 190190 (G2126)  
**Flock at:** 1/3/2022 Rams-2; R Lambs-5; Ewes-22; E Lambs-6; Ewes put to ram for 2022 drop-22
- 1327 F & S HENTY-ANDERSON PARTNERSHIP (Francis & Sally)**  
**5022 PORTLAND-CASTERTON ROAD HENTY VIC 3312**  
Mob: 0427 791 440 Mob: 0427 791 261 E-mail: fhenty-anderson@bigpond.com  
Vol 69 (Founded 1976) Prefix: MERINO DOWNS  
AC V PIC 3GLKU 005  
**Rams used:** MERINO DOWNS 190052 (G2823) MERINO DOWNS 190094 (G2822) MERINO DOWNS 190069 (G2821) MERINO DOWNS 190051 (G2820)  
**Flock at:** 1/3/2022 Rams-4; R Lambs-35; Ewes-120; E Lambs-36; Ewes put to ram for 2022 drop-120

- 1454 PJ McDONALD (Peter)**  
**199 COORAMOOK SCHOOL ROAD GRASSMERE VIC 3281**  
Fax: 03 5565 4360 Mob: 0458 622 436 E-mail: mcdonaldbrooks@hotmail.com  
**Vol 75** (Founded 1981) Prefix: GRASSBANK  
V PIC 3MYSJ064  
**Rams used:** GRASSBANK 19/0088 (G4101) KILLMERY 200218 (G3531)  
**Rams leased:** KRANGARK 18-1702 (G1203) from F:1486  
**Purchases:** 23/11/2021 1 Stud Ram from KILLMERY / Romney / 1135 / JH Bligh  
**Flock at:** 1/3/2022 Rams-3; R Lambs-12; Ewes-45; E Lambs-20; Ewes put to ram for 2022 drop-35
- 1486 RA, SM & CW DUNCOMBE (Russell, Sandra & Coby)**  
**KRANGARK HOMESTEAD, 570 DICKINS ROAD FRESHWATER CREEK VIC 3216**  
Mob: 0407 522 246 E-mail: cobyduncombe76@gmail.com  
**Vol 78** (Founded 1982) Prefix: KRANGARK  
AC V PIC 3SFKU099  
**Rams used:** KILLMERY 190201 (G2129) KRANGARK 18-1709 (G1205) KRANGARK 18-1702 (G1203) KRANGARK 17-1554 (G817)  
**Flock at:** 1/3/2022 Rams-4; R Lambs-10; Ewes-60; E Lambs-30; Ewes put to ram for 2022 drop-60
- 1493 JL, KI & CDL WILLIAMS (Karen or Chris)**  
**'TREVALLYN' PO BOX 228 FARRELL FLAT SA 5416**  
Ph: 08 8843 8058 Fax: 08 8843 8058 Mob: 0409 203 218  
E-mail: woolblind@hotmail.com  
**Vol 78** (Founded 1984) Prefix: TUKIMBINA  
AC MN3 PIC SA554388  
**Rams used:** GLENDENE PARK 17-7113 (G414)  
**Flock at:** 1/3/2022 Rams-1; R Lambs-23; Ewes-53; E Lambs-32; Ewes put to ram for 2022 drop-53
- 1544 SE HARRISON & FAMILY (David & Anne)**  
**145 MONT ALBERT ROAD GARFIELD VIC 3814**  
Ph: 03 5629 2346 Mob: 0417 559 953 E-mail: d-harrison@bigpond.com  
**Vol 86** (Founded 1994) Prefix: ELLEN BANK  
AC V PIC 3CAJM178  
**Rams used:** ELLEN BANK Hugh 06-020 (G3630) ELLEN BANK Archie 18/2019 (G1577)  
ELLEN BANK Harry 180005 (G1177)  
**Flock at:** 1/3/2022 Rams-3; R Lambs-6; Ewes-13; E Lambs-12; Ewes put to ram for 2022 drop-13
- 1555 HP WRIGHT (Helen)**  
**PO BOX 18 MACCLESFIELD SA 5153**  
Mob: 0448 859 234 E-mail: pebblestone@adam.com.au  
**Vol 93** (Founded 2000) Prefix: PEBBLE STONE  
AC V PIC SA431839  
**Rams used:** PEBBLE STONE 20/0203 (G3784) PEBBLE STONE 170175 (G1199)  
**Flock at:** 1/3/2022 Rams-2; R Lambs-11; Ewes-21; E Lambs-16; Ewes put to ram for 2022 drop-21
- 1560 KURRADEN PARTNERS (Mark & Karen Dennis)**  
**PRIVATE MAIL BAG 36 PORT LINCOLN SA 5607**  
Ph: 08 8684 4250 Fax: 08 8684 4250 Mob: 0428 844 250  
E-mail: kurrabi.park@bigpond.com  
**Vol 100** (Founded 2007) Prefix: KURRABI PARK  
AC MN3 PIC SA602554  
**Rams used:** KURRABI PARK Kevin 180599 (G4223)  
**Rams leased:** TUKIMBINA 9/2019 (G2647) from F:1493  
**Flock at:** 1/3/2022 Rams-2; R Lambs-3; Ewes-16; E Lambs-4; Ewes put to ram for 2022 drop-16

## 68 Flock Histories – Romney

---

- 1567 O & A CROSS (Olivia & Ashlea)**  
**7 BATMAN ROAD ELTHAM VIC 3095**  
Mob: 0431 485 212 (O)      Mob: 0412 759 002 (A)      E-mail: mojaxpastoral@gmail.com  
**Vol 112**      (Founded 2020)      **Prefix: MARBELLA**  
Ind.Measure      V      PIC 3YRRE458  
**Rams used:** AUSROM Bolton 200007 (G3253)  
**Purchases:** 16/10/2021 1 Stud Ram from AUSROM / Romney / 1568 / JJA O'Loghlin  
**Flock at: 1/3/2022 Rams-1; R Lambs-0; Ewes-29; E Lambs-2; Ewes put to ram for 2022 drop-29**
- 1568 JJA O'LOGHLIN (Jason)**  
**2714 MOONEE SWAMP ROAD DENILQUIN NSW 2710**  
Ph: 0429 024 261      Mob: 0429 024 261      E-mail: jologhlin@ymail.com  
**Vol 113**      (Founded 2021)      **Prefix: AUSROM**  
AC      LP      Ind.Measure      V      PIC NK201662  
**Rams used 2021:** TINTERN Quatorze 20-0014 (G2506) TINTERN Elmoson 160655 (F9464)  
**Rams used:** TINTERN Quatorze 20-0014 (G2506) TINTERN Elmoson 160655 (F9464)  
**Flock at: 1/3/2022 Rams-6; R Lambs-5; Ewes-41; E Lambs-18; Ewes put to ram for 2022 drop-41**
- 1569 L & C McGUFFICKE (Lachlan & Catriona)**  
**337 MATTHEWS ROAD EDEN VALLEY SA 5235**  
Mob: 0449 600 479      Mob: 0410 842 663      E-mail: gobutters1@gmail.com  
**Vol 113**      (Founded 2021)      **Prefix: KILLORGLIN PARK**  
PIC SB331338  
**Rams used 2021:** IMPERIAL Imperial 19082 (G2354)  
**Rams used:** IMPERIAL Imperial 19082 (G2354)  
**Flock at: 1/3/2022 Rams-1; R Lambs-3; Ewes-9; E Lambs-3; Ewes put to ram for 2022 drop-6**

# Description of a Cheviot Sheep

<b>HEAD</b>	Hornless, medium size, wide forehead, free of all wool, covered with fine, white hair, sometimes odd black spot
<b>FACE</b>	Strong and clean, with wide black nostrils
<b>EYES</b>	Dark in colour, and with sparkling appearance
<b>EARS</b>	Carried fairly erect, well covered with white hair, both inside and outside, with odd black spots sometimes showing
<b>NECK</b>	Strong, and of fair length
<b>SHOULDERS</b>	Well set with plenty of heart room
<b>CHEST</b>	Wide and deep
<b>BACK</b>	Straight and fleshy
<b>RIBS</b>	Well-sprung with a good loin
<b>HIND QUARTERS</b>	Broad, well-turned rump, with a well-filled leg
<b>LEGS</b>	Short, set well apart, and covered with white hair
<b>FEET</b>	Black
<b>SKIN</b>	Healthy pink colour
<b>CARRIAGE</b>	Very alert and stylish
<b>WOOL</b>	28–33 micron. Dense and springy, even, free from harshness and kemp.
<b>GENERAL APPEARANCE</b>	A square set, compact, white faced sheep displaying a very alert carriage.

## ***Breed Contact***

### ***Cheviot Sheepbreeders' Association of Australia***

**Secretary:** Mr Peter Simpson

'Chain Gate', RMB 404 Oura Road, Wagga Wagga NSW 2650

Phone: 02 6921 1271

E-Mail: [petersimpson2650@gmail.com](mailto:petersimpson2650@gmail.com)

Web: [www.cheviotssheep.com.au](http://www.cheviotssheep.com.au)



**Cheviot Ram**



## CHEVIOT FLOCK HISTORIES

- 146 BENNETT & SIMPSON (Peter Simpson)**  
**'CHAIN GATE' RMB 404 OURA ROAD WAGGA WAGGA NSW 2650**  
 Ph: 02 6921 1271 Mob: 0407 240 954 E-mail: petersimpson2650@gmail.com  
**Vol 51** (Founded 1957) Prefix: CHAIN GATE  
 AC V PIC NI551095  
**Rams used:** CHAIN GATE 1600/2019 (G2365) CHAIN GATE 1303/2017 (G1485)  
 CHAIN GATE 17-1320 (G478)  
**Flock at: 1/3/2022 Rams-6; R Lambs-36; Ewes-105; E Lambs-41; Ewes put to ram for 2022 drop-105**
- 364 RL WILKINSON (Roger)**  
**'WARRUMYEA' WANGOOM VIC 3279**  
 Ph: 03 5567 1037 Mob: 0427 115 224 E-mail: roger@gcom.net.au  
**Vol 68** (Founded 1974) Prefix: SPION KOP  
 AC V PIC 3MYSM 223  
**Rams used:** SPION KOP 11/2020 (G4102) SPION KOP 28/2019 (G2852)  
**Flock at: 1/3/2022 Rams-5; R Lambs-10; Ewes-60; E Lambs-25; Ewes put to ram for 2022 drop-60**
- 385 JR ARMSTRONG & ND HOPKINS (John & Neil)**  
**PO BOX 65 METUNG VIC 3904**  
 Ph: 03 5156 2668 Fax: 03 5156 2675 Mob: 0417 009 285  
 E-mail: john@grayoaks.com.au Website: www.grayoaks.com.au  
**Vol 74** (Founded 1980) Prefix: GRAYOAKS  
 AC Ind.Measure V PIC 3EGVJ253  
**Rams used:** GRAYOAKS 21/U071 (G4411) GRAYOAKS 19/H059 (G4410) GRAYOAKS 19/P180 (G4409) GRAYOAKS 16-P032 (G815)  
**Rams used by AI:** GRAYOAKS P25/96 (ET) (C243)  
**Flock at: 1/3/2022 Rams-6; R Lambs-17; Ewes-21; E Lambs-30; Ewes put to ram for 2022 drop-21**
- 394 RN & KM WADDELL (Rob)**  
**38 SEAVIEW POST OFFICE ROAD SEAVIEW VIC 3821**  
 Ph: 03 5626 4244 Mob: 0419 006 176 E-mail: grandridgenursery@bigpond.com  
**Vol 80** (Founded 1986) Prefix: GRAND RIDGE  
 AC V PIC 3BWTY427  
**Rams used:** GRAND RIDGE F3/2020 (G3950)  
**Rams leased:** SEAVIEW A84/2018 (G1697) from F:424  
**Flock at: 1/3/2022 Rams-1; R Lambs-7; Ewes-50; E Lambs-30; Ewes put to ram for 2022 drop-50**
- 403 RL WILKINSON & MRS DR UNDERWOOD (Roger)**  
**'WARRUMYEA' WANGOOM VIC 3279**  
 Ph: 03 5567 1037 Mob: 0427 115 224 E-mail: roger@gcom.net.au  
**Vol 85** (Founded 1993) Prefix: WARRUMYEA  
 AC PIC 3MYSM 223  
**Rams leased:** SPION KOP 11/2020 (G4102) from F:364 SPION KOP 28/2019 (G2852) from F:364  
**Flock at: 1/3/2022 Rams-1; R Lambs-10; Ewes-59; E Lambs-25; Ewes put to ram for 2022 drop-59**

## 72 Flock Histories – Cheviot

---

- 424 RN & KM WADDELL (Rob)**  
**38 SEAVIEW POST OFFICE ROAD SEAVIEW VIC 3821**  
Ph: 03 5626 4244      Mob: 0419 006 176      E-mail: grandridgenursery@bigpond.com  
**Vol 106**      (Founded 2014)      **Prefix: SEAVIEW**  
AC      V      PIC 3BWTY427  
**Rams used:** SEAVIEW A84/2018 (G1697)  
**Rams leased:** GRAND RIDGE F3/2020 (G3950) from F:394  
**Flock at: 1/3/2022 Rams-2; R Lambs-5; Ewes-23; E Lambs-10; Ewes put to ram for 2022 drop-23**
- 426 S CURLISS & G MARTIN (Susan & Geoff)**  
**191 ANGEES ROAD ELAINE VIC 3334**  
Mob: 0409 182 841      E-mail: suecurliss@gmail.com  
**Vol 108**      (Founded 2016)      **Prefix: SUGARGUM**  
AC      V      PIC 3MBNL123  
**Rams used:** SUGARGUM Goblin 21/2018 (G953) PARAMOUNT Atticus 160001 (G43)  
**Flock at: 1/3/2022 Rams-6; R Lambs-5; Ewes-11; E Lambs-1; Ewes put to ram for 2022 drop-7**
- 429 C & TA McLENNAN (Charles & Toni-Anne)**  
**BURRA PASTORAL CO 'BURRA', 383 MADDENS BRIDGE ROAD GLENFYNE VIC 3266**  
Ph: 03 5595 9256      E-mail: burrapastoralco@y7mail.com  
**Vol 109**      (Founded 1967)      **Prefix: GLEN BURRA**  
AC      PIC 3CETS028  
**Rams used:** No details provided  
**Flock at: 1/3/2022 Rams-2; R Lambs-0; Ewes-51; E Lambs-17; Ewes put to ram for 2022 drop-68**
- 431 R WREST & M FRATER (Rosalie & Maurice)**  
**333 BROOKLEIGH ROAD STRATHBOGIE VIC 3666**  
Mob: 0488 105 396      E-mail: strathbogiecheviot@gmail.com  
**Vol 110**      (Founded 2017)      **Prefix: SHERINA**  
PIC 3SBMS248  
**Rams used:** SHERINA S65/2019 (G2299) SHERINA S21/2018 (G353) GRAYOAKS G.79/2015 (F9733)  
**Flock at: 1/3/2022 Rams-3; R Lambs-12; Ewes-30; E Lambs-10; Ewes put to ram for 2022 drop-30**

# Description of a Southdown Sheep

Firstly the sheep should have good character and appearance

<b>HEAD</b>	Wide, with no sign of slug or dark poll. Nostrils full and wide. Strong lower jaw. Teeth fitting well up on the pad.
<b>FACE</b>	Full, of medium length from the eyes to nose. Hair of soft texture, even mouse colour with no approaching black or speckled. No wool on face below or around the eye.
<b>EYES</b>	Large, prominent and bright.
<b>EARS</b>	Of medium size and thickness, with soft hair covering of similar colour to face, wool cover is undesirable.
<b>NECK</b>	Wide at the base, strong and well set into the shoulders, with as few wrinkles as possible. Throat clean.
<b>SHOULDERS</b>	Well set, level with the back, well covered, not too heavy and allowing free movement, no depression behind the blades
<b>CHEST</b>	Ample width and of sufficient depth
<b>BACK</b>	Long, level and firm with a deep, firm, wide and well muscled loin
<b>RIBS</b>	Well sprung with fore and hind flanks fully developed
<b>TAIL</b>	Broad, almost level with the spine
<b>HIND QUARTERS</b>	(Including thighs) should be full, well let down with a deep wide twist allowing for a deep cut of meat and giving strength to the back leg and freedom of movement
<b>HIND LEGS</b>	Of medium length but strong with thick bone, having a slightly forward setting from the vertical line of the pin bone. Hocks should be thick and strong.
<b>FORE LEGS</b>	The forearm should be strong and thick with meat. The canon bone should be strong and of medium length.
<b>FEET</b>	Should be black with the sheep standing square on. The pastern should be well sprung but not sagging. The legs should have no wool cover below knee or hock. Hair cover should match face colour and not have black or brown above the hoof.
<b>SCROTUM</b>	Good size, well hung, carrying two normally well developed testicles
<b>SKIN</b>	Of a healthy pink not inclined to blue or spotted and should not have wrinkles over the body.
<b>FLESH</b>	Even and firm handling all over
<b>WOOL</b>	Short, dense and of fine texture with no brown wool or fibres. Suggested wool count 25 micron or finer.
<b>CARRIAGE</b>	Free and active, head well carried

It is extremely important to bear in mind that the main object of breeding Southdowns is to provide the best sire for crossing with other breeds to produce the ideal prime lamb. The sheep desired is one with a maximum of meat with sufficient, but no waste fat and attention paid to keeping the weight on the more valuable cuts. Of great importance also is to present a sheep having clear face and legs which is attractive to the buyer.

## ***Breed Contact***

### ***Southdown Australia Inc.***

**Secretary:** Mrs. Sheree Seiffert  
2210 Hendy Main Road Bellbrae Vic 3228  
Phone: 03 5261 3724 Mob: 0418 583 321  
E-mail: [sherwoodpark.sd@bigpond.com](mailto:sherwoodpark.sd@bigpond.com)  
Web: [www.southdownaustralia.com.au](http://www.southdownaustralia.com.au)



**Southdown Ram –  
Supreme Champion Southdown – Royal Geelong Show 2016**

*(Courtesy of Lisa Gordon, LMG photography)*

## SOUTHDOWN FLOCK HISTORIES

- 11 KIRKDALE SOUTHDOWNS (Andrew Hogarth)**  
**196 RIDGESIDE LANE EVANDALE TAS 7212**  
 Mob: 0438 918 177 E-mail: andrew.hogarth73@gmail.com  
 Website: www.kirkdalesouthdowns.com.au  
**Vol 101** (Founded 1884) **Prefix: KIRKDALE**  
 AC LP V PIC MCEV 0071  
**Rams used:** KIRKDALE 210228 (G3831) KIRKDALE 210056 (G3830) KIRKDALE 200146 (G3829)  
 KIRKDALE 190019 (G2630) KIRKDALE 180005 (G1494) KIRKDALE 206/2016 (F9669)  
 NEDELLE DOWNS 14-0216 (F8168)  
**Rams leased:** NEDELLE DOWNS 20/0250 (G4355) from F:2385 NEDELLE DOWNS 20/0233  
 (G4354) from F:2385  
**Flock at: 1/3/2022 Rams-12; R Lambs-90; Ewes-166; E Lambs-98; Ewes put to ram for 2022 drop-166**
- 31 FH BADCOCK & SON (Chris)**  
**'FAIRBANK' PO BOX 669 HAGLEY TAS 7292**  
 Ph: 03 6392 2293 Mob: 0438775285  
 E-mail: fairbankprimelamb@gmail.com Website: www.fairbankprimelambsires.com.au  
**Vol 17** (Founded 1922) **Prefix: FAIRBANK**  
 AC MN1V LP PIC MHWE0031  
**Rams used:** FAIRBANK 201153 (G3467) FAIRBANK 190751 (G2767) FAIRBANK 200983 (G2764)  
 FAIRBANK 190807 (G2367) SHELLAL 180013 (G1321) FAIRBANK 170831 (G284)  
 FAIRBANK 170821 (G281)  
**Rams used by AI:** ALLANWOOD 200118 (G3413) F:2489 FERNHILL 14-0218 (F8049) F:2385  
**Purchases:** 01/03/2022 1 Stud Ram from SHELLAL / Southdown / 2427 / Ralph & King Pty Ltd  
**Flock at: 1/3/2022 Rams-6; R Lambs-80; Ewes-210; E Lambs-100; Ewes put to ram for 2022 drop-210**
- 141 GC DEHNERT (Graeme)**  
**PO BOX 16 BALLAN VIC 3342**  
 Ph: 03 5368 1022 Mob: 0458 050 287 E-mail: gcdehnert@bigpond.com  
**Vol 66** (Founded 1972) **Prefix: FERNHILL**  
 AC V PIC 3MBFH018  
**Rams used:** FERNHILL 20/0017 (G4381) BURANDO 190243 (G2111) BURANDO 190053 (G2110)  
**Rams leased:** ROMAILE Falcon 20/R008 (G4351) from F:2365 ROMAILE Tommy 17-0021 (G584) from F:2365  
**Flock at: 1/3/2022 Rams-3; R Lambs-34; Ewes-146; E Lambs-45; Ewes put to ram for 2022 drop-146**
- 166 BA & HG HATCH (Ben)**  
**105 HOOK ROAD ATHLONE VIC 3818**  
 Mob: 0428 599 237 E-mail: benhatch76@gmail.com  
**Vol 24** (Founded 1870) **Prefix: CAMBRIDGE**  
 AC LP Ind.Measure V PIC 3BWRK034  
**Rams used:** CAMBRIDGE 190532 (G4013) CAMBRIDGE 190515 (G4012)  
**Rams leased:** THREE OAKS 170301 (G1523) from F:2414 THREE OAKS 17-0493 (G750) from F:2414 THREE OAKS 17-0356 (G748) from F:2414 STORMLEA 14-0086 (F8245) from F:2159  
**Flock at: 1/3/2022 Rams-2; R Lambs-87; Ewes-137; E Lambs-30; Ewes put to ram for 2022 drop-137**

## 76 Flock Histories – Southdown

---

- 304 GL HOOPER (Graeme Hooper & Nick Hooper)**  
**RMB 5017 MIDLAND HIGHWAY GOORAMBAT VIC 3725**  
Ph: 03 5762 2996 Mob: 0427 622 996 (G) Mob: 0429 956 244 (N)  
E-mail: clearhills@gmail.com  
**Vol 27** (Founded 1934) **Prefix: CLEAR HILLS**  
AC LP V PIC 3DTBM027  
**Rams used:** KIRKDALE 200008 (G3949) CLEAR HILLS 190200 (G2843) CLEAR HILLS 190085 (G2841) CLEAR HILLS 190013 (G2840) CLEAR HILLS 190347 (G2839) CLEAR HILLS 190326 (G2838) CLEAR HILLS 190245 (G2837) CLEAR HILLS 190296 (G2836) CLEAR HILLS 190280 (G2834) CLEAR HILLS 180380 (G1776) CLEAR HILLS 180340 (G1775) CLEAR HILLS 18-0280 (G1774) CLEAR HILLS 180270 (G1772) CLEAR HILLS 180019 (G1770) CLEAR HILLS 17-0107 (G800) CLEAR HILLS 15-0158 (F8633)  
**Rams used by AI:** CLEAR HILLS 2/2005 (D9723) F:304  
**Flock at: 1/3/2022 Rams-14; R Lambs-140; Ewes-360; E Lambs-160; Ewes put to ram for 2022 drop-360**
- 1839 ME BADCOCK (Derryn)**  
**'RICHMOND HILL' 260 LIFFEY ROAD BISHOPSBOURNE TAS 7301**  
Mob: 0438 348 045 Mob: 0428 973 348 E-mail: dbadcock@me.com  
Website: www.richmondhill.blogspot.com.au  
**Vol 56** (Founded 1963) **Prefix: RICHMOND HILL**  
AC V PIC MELF0074  
**Rams used 2021:** KIRKDALE 190052 (G2628) KIRKDALE 190159 (G2627)  
**Rams used:** KIRKDALE 190052 (G2628) KIRKDALE 190159 (G2627)  
**Flock at: 1/3/2022 Rams-2; R Lambs-35; Ewes-57; E Lambs-38; Ewes put to ram for 2022 drop-57**
- 2057 JD RATHJEN (Jeff)**  
**'FLYNN' VIA TRARALGON VIC 3844**  
Ph: 03 5199 2175 Fax: 03 5199 2175 Mob: 0412 967 012  
**Vol 64** (Founded 1971) **Prefix: JENRATH**  
AC V PIC 3LAJM010  
**Rams used 2021:** JENRATH 15/P181 (G4377)  
**Rams used:** JENRATH 20/PE028 (G4378) LYNTREE 200044 (G3330) YENTRAC 190706 (G2018) JENRATH 17-W005 (G819)  
**Purchases:** 01/01/2022 1 Stud Ram from LYNTREE / Southdown / 2401 / LE Dehnert & TW Guppy  
**Flock at: 1/3/2022 Rams-4; R Lambs-50; Ewes-140; E Lambs-60; Ewes put to ram for 2022 drop-140**
- 2159 G & M SKEGGS (Greg & Vicki)**  
**280 NOYES ROAD NUBEENA TAS 7184**  
Ph: 03 6250 2123 E-mail: vicki\_skeggs@hotmail.com  
**Vol 71** (Founded 1977) **Prefix: STORMLEA**  
AC V PIC MGTA0094  
**Rams used:** MACCELSLIE PARK 20/0371 (G3922) STORMLEA 180028 (G2725) STORMLEA 17-0089 (G590)  
**Purchases:** 17/11/2021 1 Stud Ram from MACCELSLIE PARK / Southdown / 2384 / KL & SB Baker  
**Flock at: 1/3/2022 Rams-4; R Lambs-25; Ewes-70; E Lambs-45; Ewes put to ram for 2022 drop-70**

## Flock Histories – Southdown 77

- 2193 R & L McCARTNEY (Robert & Lynne)**  
**110 CRAVEN ROAD TATURA VIC 3616**  
Ph: 03 5824 2464 Fax: 03 5824 2464 Mob: 0412 808 082  
E-mail: rmccartney4@bigpond.com Website: www.facebook.com/Yentrac  
**Vol 73** (Founded 1979) Prefix: YENTRAC  
AC Ind.Measure V PIC 3SPMN031  
**Rams used:** YENTRAC 190725 (G2450) YENTRAC 190745 (G2023) YENTRAC 190716 (G2022)  
YENTRAC 190614 (G2021)  
**Purchases:** 24/09/2021 1 Stud Ram from ASHLEY PARK / Southdown / 2245 / IJ & PR Kyle  
**Flock at:** 1/3/2022 Rams-5; R Lambs-62; Ewes-133; E Lambs-58; Ewes put to ram for 2022 drop-133
- 2243 KA & CJ VINEY (Kerry & Carol)**  
**57 JONES ROAD LIFFEY TAS 7301**  
Mob: 0488 349 980 or Mob: 0408 132 962 E-mail: boobyalla1@gmail.com  
**Vol 75** (Founded 1981) Prefix: KOONDAH  
AC V PIC MGLF0270  
**Rams used:** CAMBRIDGE 181007 (G1318)  
**Flock at:** 1/3/2022 Rams-1; R Lambs-12; Ewes-20; E Lambs-15; Ewes put to ram for 2022 drop-20
- 2245 IJ & PR KYLE (Ian Kyle)**  
**'ASHLEY PARK' 1445 BENGWORDEN ROAD BAIRNSDALE VIC 3875**  
Fax: 03 5157 7605 Mob: 0407 846 016 Mob: 0448 421 543  
E-mail: ashleypark5@bigpond.com Website: www.ashleyparkstud  
**Vol 111** (Founded 1982) Prefix: ASHLEY PARK  
AC MN1V LP Ind.Measure PIC 3EGMR009  
**Rams used:** YENTRAC 521/2020 (G3607) ASHLEY PARK 190703 (G3172) ASHLEY PARK 181111 (G1387) FAIRBANK 160845 (G274)  
**Purchases:** 20/10/2021 1 Stud Ram from YENTRAC / Southdown / 2193 / R & L McCartney  
**Flock at:** 1/3/2022 Rams-4; R Lambs-22; Ewes-80; E Lambs-48; Ewes put to ram for 2022 drop-80
- 2249 MJ & VB DUNCAN (Mark & Vivienne)**  
**'KALYAN' PO BOX 277 DUBBO NSW 2830**  
Mob: 0438 873 109 (M) Mob: 0407 728 630 (V) E-mail: kalyansouthdowns@gmail.com  
**Vol 114** (Founded 1981 Lapsed 2015 Reinstated 2022) Prefix: KALYAN  
AC V PIC NF225374  
**Purchases:** 01/01/2022 1 Stud Ram from CHANDPARA / Southdown / 2334 / Dr A Sellars-Jones  
**Flock at:** 1/3/2022 Rams-1; R Lambs-8; Ewes-22; E Lambs-8; Ewes put to ram for 2022 drop-22
- 2329 V LIDSTONE (Vic)**  
**5225 SOUTH GIPPSLAND HIGHWAY TOORA VIC 3962**  
Mob: 0428 356 376 E-mail: transit01@hotmail.com  
**Vol 83** (Founded 1989) Prefix: LIDSTONE  
AC PIC 3SGVS139  
**Rams used 2021:** IVYDOWNS 160050 (F9886)  
**Rams used:** IVYDOWNS 160050 (F9886)  
**Flock at:** 1/3/2022 Rams-1; R Lambs-9; Ewes-20; E Lambs-10; Ewes put to ram for 2022 drop-20

## 78 Flock Histories – Southdown

---

- 2334 DR A SELLARS-JONES (Andrew)**  
**CHANDPARA CADDY'S LANE TYLDEN VIC 3444**  
Mob: 0419 414 100 E-mail: andrewsj@chandpara.com.au  
**Vol 83** (Founded 1988) **Prefix: CHANDPARA**  
AC MN2V LP PIC 3MRGL002  
**Rams used:** CHANDPARA 129/2020 (G3959) CHANDPARA 206/2021 (G3954) CHANDPARA 199/2021 (G3953) FAIRBANK 200911 (G3465) FAIRBANK 170872 (G277) CHANDPARA 16-0171 (F9075)  
**Rams used by AI:** FAIRBANK 191007 (G2369) F:2482 YENTRAC 496/2015 (F7793) F:2193  
**Purchases:** 10/11/2021 1 Stud Ram from FAIRBANK / Southdown / 31 / FH Badcock & Son  
**Flock at:** 1/3/2022 Rams-8; R Lambs-61; Ewes-218; E Lambs-67; Ewes put to ram for 2022 drop-173
- 2343 N & D ROBINSON & M MANNINGTON (Nathan)**  
**5 HIGHVIEW COURT ARARAT VIC 3377**  
Ph: 03 5444 5440 Mob: 0417 571 500 E-mail: nathan@lge.net.au  
**Vol 83** (Founded 1991) **Prefix: LINWOOD GRANGE**  
AC LP V PIC 3ARBM070  
**Rams used:** YENTRAC 506/2020 (G3608) YENTRAC 671/2020 (G3606)  
LINWOOD GRANGE 180105 (G1319)  
**Purchases:** 20/10/2021 2 Stud Rams from YENTRAC / Southdown / 2193 / R & L McCartney  
27/10/2021 6 Stud Ewes from CHANDPARA / Southdown / 2334 / Dr A Sellars-Jones  
**Flock at:** 1/3/2022 Rams-4; R Lambs-37; Ewes-64; E Lambs-30; Ewes put to ram for 2022 drop-64
- 2365 I, R, M & L IRELAND (Ian Ireland)**  
**'ROMALE' 875 MOORABOOL WEST ROAD BUNDING VIC 3342**  
Ph: 03 5368 1658 Fax: 03 5368 1942 Mob: 0429 022 358  
E-mail: ian.ireland@bigpond.com  
**Vol 90** (Founded 1997) **Prefix: ROMALE**  
AC V PIC 3MBFT030  
**Rams used:** ROMALE Falcon 20/R008 (G4351) ROMALE Tommy 17-0021 (G584)  
**Rams leased:** FERNHILL 20/0017 (G4381) from F:141 BURANDO 190243 (G2111) from F:141  
BURANDO 190053 (G2110) from F:141  
**Flock at:** 1/3/2022 Rams-5; R Lambs-10; Ewes-27; E Lambs-13; Ewes put to ram for 2022 drop-27
- 2381 COTTIE'S RUN PARTNERSHIP (Ross Wilson & Jeannette Webster)**  
**PO BOX 709 BATHURST NSW 2795**  
Ph: 02 6332 1860 Fax: 02 6332 3157 Mob: 0428 432 633  
E-mail: cottiesrun@outlook.com  
**Vol 96** (Founded 2004) **Prefix: COTTIES RUN**  
AC MN3V V PIC NH044956  
**Rams used:** KIRKDALE 190015 (G2625)  
**Rams used by AI:** CLIFTON DOWNS (NZ) SSSNZ-V85 14-0279 (F8774) Taffy Limited (NZ)  
TASVIC DOWNS AI-NZ 003/2008 (F2482) Taffy Limited (NZ)  
**Flock at:** 1/3/2022 Rams-2; R Lambs-3; Ewes-25; E Lambs-15; Ewes put to ram for 2022 drop-25
- 2383 RL DICKSON & PM DENHOLM (Ross & Patricia)**  
**'EUANLINDSAY PARK' PO BOX 118 BATLOW NSW 2730**  
Mob: 0408 686 109 (R) Mob: 0448 242 789 (P) E-mail: patriciadenholm@bigpond.com  
**Vol 97** (Founded 2005) **Prefix: GOWER**  
PIC NG292857  
**Rams used:** FAIRBANK 201150 (G3466) GOWER 190486 (G2542) FAIRBANK 180881 (G1042)  
FAIRBANK 180832 (G1039) GOWER B128/2018 (G589)  
**Purchases:** 11/11/2021 1 Stud Ram from FAIRBANK / Southdown / 31 / FH Badcock & Son  
**Flock at:** 1/3/2022 Rams-5; R Lambs-35; Ewes-65; E Lambs-35; Ewes put to ram for 2022 drop-65



- 2384 KL & SB BAKER (Kevin Baker)**  
**'MACCELSLIE PARK' PO BOX 74 RICHMOND TAS 7025**  
Ph: 03 6265 1117 Mob: 0400 951 117 E-mail: maccelslie@activ8.net.au  
**Vol 98** (Founded 2003) **Prefix: MACCELSLIE PARK**  
AC V PIC MASR0351  
**Rams used:** KIRKDALE 190139 (G2626) KIRKDALE 208/2016 (F9696)  
**Flock at: 1/3/2022 Rams-2; R Lambs-20; Ewes-46; E Lambs-8; Ewes put to ram for 2022 drop-38**
- 2385 ACR NAGORCKA (Anthony)**  
**289 NAGORCKA ROAD HAWKESDALE VIC 3287**  
Mob: 0428 556 812 E-mail: nedelle@westvic.com.au Website: www.nedelle.com.au  
**Vol 98** (Founded 2005) **Prefix: NEDELLE DOWNS**  
AC LP V PIC 3MYLN099  
**Rams used:**  
NEDELLE DOWNS 20/0455 (G4359) NEDELLE DOWNS 20/0563 (G4358) NEDELLE DOWNS 20/0391 (G4357) NEDELLE DOWNS 19/0001 (G4356) NEDELLE DOWNS 20/0250 (G4355)  
NEDELLE DOWNS 20/0233 (G4354) NEDELLE DOWNS 20/0400 (G4353)  
**Rams leased:** KIRKDALE 200020 (G3826) from F:11 KIRKDALE 190006 (G2629) from F:11  
**Rams used by AI:** KIRKDALE 206/2016 (F9669) F:11 FERNHILL 14-0218 (F8049) F:2385  
**Flock at: 1/3/2022 Rams-20; R Lambs-300; Ewes-400; E Lambs-140; Ewes put to ram for 2022 drop-400**
- 2390 O & M REES (Owen & Megan)**  
**351 JELBARTS ROAD GERRIGERRUP VIC 3289**  
Mob: 0429 437 823 E-mail: omegasouthdowns@gmail.com  
**Vol 99** (Founded 2007) **Prefix: OMEGA**  
AC LP V PIC 3MYLM052  
**Rams used:** OMEGA 06/2021 (G4148) OMEGA 12/2020 (G4147)  
**Rams used by AI:** NEDELLE DOWNS 170004 (G1879) F:2385 FAIRBANK 180881 (G1042) F:2385  
KIRKDALE 206/2016 (F9669) F:11 FERNHILL 14-0218 (F8049) F:2385  
**Flock at: 1/3/2022 Rams-2; R Lambs-35; Ewes-70; E Lambs-35; Ewes put to ram for 2022 drop-70**
- 2393 G & A RHODES (Graeme & Allison)**  
**90 WENSLEYDALE STATION ROAD WURDIBOLUC VIC 3241**  
Mob: 0419 884 426 E-mail: allison.rhodes@bigpond.com  
**Vol 102** (Founded 1996) **Prefix: KALAMA**  
V PIC 3SFMA049  
**Rams leased:** CHANDPARA 208/2020 (G3957) from F:2498  
**Flock at: 1/3/2022 Rams-1; R Lambs-1; Ewes-8; E Lambs-3; Ewes put to ram for 2022 drop-8**
- 2398 JE BARNET (Judy)**  
**TILBA TILBA 162 WALKER ROAD GLENLYON QLD 4380**  
Mob: 0422 938 865 Mob: 0422 938 865 E-mail: ewe2@bigpond.com  
Website: www.blackbeautypigs.com.au  
**Vol 103** (Founded 2010) **Prefix: BEST OF BRITISH**  
AC PIC QAST0461  
**Rams used:** DRYLANDS 20/0006 (G4187) BEST OF BRITISH Edward 190403 (G1596)  
**Purchases:** 01/04/2022 1 Stud Ram from DRYLANDS / Southdown / 2475 / Scott Mc Innes  
**Flock at: 1/3/2022 Rams-2; R Lambs-; Ewes-17; E Lambs-; Ewes put to ram for 2022 drop-17**

## 80 Flock Histories – Southdown

---

- 2400 D & J ROYANS (Deborah)**  
**LITTLE ANT FARM, PO BOX 241 PINJARRA WA 6208**  
Mob: 0498 723 057 E-mail: tanjarsouthdowns@hotmail.com  
Website: <https://www.babydollsheepaustralia.com>  
**Vol 103** (Founded 2010) **Prefix: TANJAR**  
AC PIC WFMY0974  
**Rams used 2021:** ROBLIN WA.001/2011 (F5958)  
**Rams used:** TANJAR Naboo 20-0063 (G2616) BEST OF BRITISH Bronson 190481 (G1556)  
TANJAR Kings Copper 18-0018 (G744) TANJAR Sherlock WT054/2017 (G24) ROBLIN WA.001/2011 (F5958)  
**Rams used by AI:** ROBLIN 002/2009 (F4752)  
**Flock at: 1/3/2022 Rams-6; R Lambs-10; Ewes-30; E Lambs-25; Ewes put to ram for 2022 drop-30**
- 2401 LE DEHNERT & TW GUPPY (Lynette & Trevor)**  
**244 SWINGLERS ROAD INVERMAY VIC 3352**  
Ph: 03 5338 7450 Mob: 0417 581 607 Trevor Mob: 0422 184 920 Lyn  
E-mail: [lyntree@bigpond.com](mailto:lyntree@bigpond.com)  
**Vol 103** (Founded 2010) **Prefix: LYNTREE**  
AC Ind.Measure V PIC 3MBFH018  
**Rams leased:** FERNHILL 20/0017 (G4381) from F:141 ROMALED Falcon 20/R008 (G4351) from F:2365 BURANDO 190243 (G2111) from F:141 BURANDO 190053 (G2110) from F:141 ROMALED Tommy 17-0021 (G584) from F:2365  
**Flock at: 1/3/2022 Rams-0; R Lambs-8; Ewes-29; E Lambs-10; Ewes put to ram for 2022 drop-29**
- 2404 KINNEALY AGRICULTURAL CONTRACTORS (Scott & William Kinnealy)**  
**1 KRUMNOWS ROAD PENSURST VIC 3289**  
Ph: 03 5576 5363 Fax: 03 5576 5024 Mob: 0407 765 377  
E-mail: [krumnows@bigpond.com](mailto:krumnows@bigpond.com)  
**Vol 103** (Founded 2011) **Prefix: SPRINGFIELD**  
AC Ind.Measure V PIC 3GMYF023  
**Rams used:** JOHNOS 190052 (G2189) EDGCUMBE Retag-343 190366 (G2099)  
CLEAR HILLS 180291 (G1777) SILK P10 S0134/2018 (G1061)  
**Purchases:** 30/10/2021 2 Stud Rams from SILK / Southdown / 2406 / S & K Thomas  
17/12/2021 2 Stud Rams from EDGCUMBE / Southdown / 2392 / RE McDonald  
**Flock at: 1/3/2022 Rams-4; R Lambs-30; Ewes-90; E Lambs-30; Ewes put to ram for 2022 drop-90**
- 2406 S & K THOMAS (Simon & Kate)**  
**317 BULART BRIDGE ROAD CAVENDISH VIC 3314**  
Ph: 03 5574 1253 Mob: 0408 997 223 E-mail: [sk.thomas3@bigpond.com](mailto:sk.thomas3@bigpond.com)  
Website: [silksouthdown.com.au](http://silksouthdown.com.au)  
**Vol 104** (Founded 2011) **Prefix: SILK**  
AC Ind.Measure V PIC 3GMNP051  
**Rams used:** KOENARL 20-P208 (G3509) SILK S0592/2020 (G3346) SILK S0531/2020 (G3345)  
SILK Bullseye 19S0310 (G2301) SILK Colin 19-0027 (G1324)  
**Purchases:** 15/10/2021 1 Stud Ram from CHANDPARA / Southdown / 2334 / Dr A Sellars-Jones  
19/11/2021 2 Stud Rams from KOENARL / Southdown / 1555 / CR Taylor  
**Flock at: 1/3/2022 Rams-9; R Lambs-60; Ewes-200; E Lambs-60; Ewes put to ram for 2022 drop-200**

## Flock Histories – Southdown 81

- 2414 BA & HG HATCH (Ben)**  
**105 HOOK ROAD ATHLONE VIC 3818**  
Mob: 0428 599 237 E-mail: benhatch76@gmail.com  
**Vol 105** (Founded 2012) **Prefix: THREE OAKS**  
AC LP Ind.Measure V PIC 3BWRK034  
**Rams used:** THREE OAKS 170301 (G1523) THREE OAKS 17-0493 (G750)  
THREE OAKS 17-0356 (G748)  
**Rams leased:** CAMBRIDGE 190532 (G4013) from F:166 CAMBRIDGE 190515 (G4012) from F:166  
**Flock at:** 1/3/2022 **Rams-3; R Lambs-82; Ewes-135; E Lambs-35; Ewes put to ram for 2022 drop-135**
- 2415 J & D UNDERWOOD (Julie & David)**  
**'BOOMERANG' COREEN NSW 2646**  
Ph: 02 6035 8519 Mob: 0447 135 688 E-mail: juboomerang@hotmail.com  
**Vol 105** (Founded 2012) **Prefix: BOOMERANG**  
AC V PIC NI180271  
**Rams used:** BURANDO 200143 (G3279) CHANDPARA 199/2018 (G576) CHANDPARA 104/2016 (F9629) BOOMERANG 17/2015 (F8677)  
**Purchases:** 23/10/2021 1 Stud Ram from CHANDPARA / Southdown / 2334 / Dr A Sellars-Jones  
01/11/2021 1 Stud Ram from BURANDO / Southdown / 2421 / Burando  
**Flock at:** 1/3/2022 **Rams-5; R Lambs-27; Ewes-55; E Lambs-24; Ewes put to ram for 2022 drop-55**
- 2421 BURANDO (Tim Fincham)**  
**68 MCLEISHS ROAD YEA VIC 3717**  
Mob: 0427 871 294 E-mail: tfincham63@gmail.com  
Website: Facebook - Finchams Burando Southdowns & Kelpies  
**Vol 106** (Founded 2013) **Prefix: BURANDO**  
AC LP Ind.Measure V PIC 3SFGP064, 3MUFM381  
**Rams used:** BURANDO 190166 (G3731) BURANDO 200155 (G3278) BURANDO 200133 (G3277)  
BURANDO 200057 (G3276) BURANDO 200045 (G3275) BURANDO Grunt Master 200016 (G3272)  
BURANDO Grunter 200008 (G3271) JOHNOS 190009 (G2190) BURANDO 190128 (G2112)  
YENTRAC 190746 (G2015) LOCHDALE 170025 (G325) FAIRBANK 170881 (G282)  
FAIRBANK 170867 (G275) CHANDPARA 169/2016 (F9630)  
**Flock at:** 1/3/2022 **Rams-17; R Lambs-136; Ewes-300; E Lambs-155; Ewes put to ram for 2022 drop-300**
- 2425 J & S BRUNSKILL (Jesse & Sarah)**  
**56 HOMEWOOD DRIVE CARLTON RIVER TAS 7173**  
Mob: 0408 876 420 E-mail: sarahbrunskill@bigpond.com  
**Vol 107** (Founded 2014) **Prefix: HOMEWOOD**  
LP V PIC MDSR0090  
**Rams used:** HOMEWOOD 17-0037 (G1270) HOMEWOOD 16-0015 (G1268)  
**Flock at:** 1/3/2022 **Rams-4; R Lambs-60; Ewes-115; E Lambs-65; Ewes put to ram for 2022 drop-110**
- 2427 RALPH & KING PTY LTD (Tania King)**  
**PO BOX 104 KOROIT VIC 3282**  
Ph: 03 5560 6241 Mob: 0429 720 062 E-mail: shellalstud@gmail.com  
Website: www.shellal.com  
**Vol 107** (Founded 2014) **Prefix: SHELLAL**  
AC MN3V LP PIC 3MYVM213  
**Rams used:** SHELLAL 190007 (G3673) FAIRBANK 190843 (G2372)  
**Flock at:** 1/3/2022 **Rams-3; R Lambs-26; Ewes-69; E Lambs-23; Ewes put to ram for 2022 drop-69**

## 82 Flock Histories – Southdown

---

- 2428 J WEBSTER (Jake)**  
**PO BOX 709 BATHURST NSW 2795**  
Ph: 02 6334 2256 Fax: 02 9407 0496 Mob: 0407 223 245  
E-mail: michael.webster@y7mail.com  
**Vol 107** (Founded 2014) **Prefix: WEST-RAY**  
AC MN3V PIC NH044956  
**Rams used:** FAIRBANK Iona 15-0660 (F9011)  
**Rams leased:** KIRKDALE 190015 (G2625) from F:2381  
**Flock at:** 1/3/2022 Rams-2; R Lambs-3; Ewes-25; E Lambs-12; Ewes put to ram for 2022 drop-25
- 2430 D MINNS (Darryl)**  
**PO BOX 40 TONGALA VIC 3621**  
Ph: 03 5859 6385 Mob: 0484 289 995  
**Vol 107** (Founded 2015) **Prefix: TOPPER**  
PIC 3CPLS306  
**Rams used:** HOMEWOOD 20-0002 (G3408)  
**Purchases:** 01/12/2021 1 Stud Ram from HOMEWOOD / Southdown / 2425 / J & S Brunskill  
**Flock at:** 1/3/2022 Rams-1; R Lambs-6; Ewes-24; E Lambs-14; Ewes put to ram for 2022 drop-24
- 2432 P J McDONALD (Peter)**  
**199 COORAMOOK SCHOOL ROAD GRASSMERE VIC 3281**  
Fax: 03 5565 4360 Mob: 0458 622 436 E-mail: mcdonaldbrooks@hotmail.com  
**Vol 107** (Founded 2014) **Prefix: GRASSBANK**  
V PIC 3MYSJ064  
**Rams used:** BANQUET 200330 (G4484) SHELLAL 20/0009 (G3732) NEDELLE DOWNS 170322 (G22)  
**Purchases:** 11/10/2021 1 Stud Ram from BANQUET / Southdown / 2482 / G Branson  
**Flock at:** 1/3/2022 Rams-3; R Lambs-20; Ewes-60; E Lambs-25; Ewes put to ram for 2022 drop-60
- 2435 DH & LJ & H CAMERON (Damian)**  
**229 TOBERMOREY LANE PENSURST VIC 3289**  
Mob: 0439 765 364 E-mail: ewebeaut@gmail.com Website: www.athlonestuds.com.au  
**Vol 108** (Founded 2015) **Prefix: ATHLONE**  
AC LP Ind.Measure V PIC 3GMZE086  
**Rams used 2021:** CHANDPARA 137/2020 (G3956) CHANDPARA 192/2020 (G3955)  
KIRKDALE 200154 (G3827) KIRKDALE 190018 (G2624) KIRKDALE 190031 (G2623)  
FAIRBANK 190783 (G2371) SILK Trilogy 19S0390 (G2300) YENTRAC 180758 (G1497)  
**Rams used:** CHANDPARA 137/2020 (G3956) CHANDPARA 192/2020 (G3955) KIRKDALE 200154 (G3827) KIRKDALE 190018 (G2624) KIRKDALE 190031 (G2623) FAIRBANK 190783 (G2371)  
SILK Trilogy 19S0390 (G2300) YENTRAC 180758 (G1497) KIRKDALE 17-0206 (G708)  
CHANDPARA 156/2017 (G329)  
**Purchases:** 30/11/2021 18 Stud Ewes 21 Ram Lambs 21 Ewe Lambs from EDGCUMBE / Southdown / 2392 / RE McDonald  
20/10/2021 2 Stud Rams from CHANDPARA / Southdown / 2334 / Dr A Sellars-Jones  
18/11/2021 1 Stud Ram from KIRKDALE / Southdown / 11 / Kirkdale Southdowns  
**Flock at:** 1/3/2022 Rams-9; R Lambs-110; Ewes-360; E Lambs-90; Ewes put to ram for 2022 drop-360
- 2439 KA & G FEAKINS (Kevin & Gina)**  
**'KERINGA' 138 HALLOWELLS ROAD CUDGEE VIC 3265**  
Mob: 0400 363 358 (K)  
E-mail: kevinfeakins@yahoo.com.au Website: www.watermarkgypsycobs.co.uk  
**Vol 108** (Founded 2015) **Prefix: WATERMARK**  
AC V PIC 3MYRE506  
**Rams used 2021:** WATERMARK 18-0006 (G422)  
**Rams used:** WATERMARK 18-0006 (G422)  
**Flock at:** 1/3/2022 Rams-1; R Lambs-4; Ewes-12; E Lambs-3; Ewes put to ram for 2022 drop-12

- 2442 D FULLER (David Fuller)**  
**PO BOX 309 LEETON NSW 2705**  
Ph: 02 6953 8995      Mob: 0417 815 671      E-mail: eversley.alpacas@gmail.com  
**Vol 109**      (Founded 2017)      **Prefix: EVERSLEY**  
PIC NA442353  
**Rams used:** TANJAR Jarra 18-0001 (G594) CAMBRIDGE 15-0099 (G4)  
**Flock at: 1/3/2022 Rams-2; R Lambs-0; Ewes-22; E Lambs-0; Ewes put to ram for 2022 drop-22**
- 2443 S & C HARRIS (Shane & Claire)**  
**349 BUFFALO NORTH ROAD BUFFALO VIC 3958**  
Ph: 03 5664 5420      Mob: 0488 645 420      E-mail: harrisfarms@live.com.au  
**Vol 109**      (Founded 2006)      **Prefix: HARRIS FARMS**  
AC      PIC 3SGOT008  
**Rams used:** THREE OAKS 190121 (G2724) JENRATH 18-0200 (G1769) THREE OAKS 170376 (G1436) THREE OAKS 160132 (F9999) THREE OAKS 15-0049 (F9097)  
**Flock at: 1/3/2022 Rams-4; R Lambs-45; Ewes-60; E Lambs-45; Ewes put to ram for 2022 drop-60**
- 2444 J & C CURTIS (Jennie & Chris)**  
**45 GLENDALE LANE BYWONG NSW 2621**  
Mob: 0410 539 150      E-mail: roogullifarm@gmail.com      Website: <https://www.roogulli.com/>  
**Vol 109**      (Founded 2016)      **Prefix: ROOGULLI**  
AC      V      PIC NH083736  
**Rams used:** HILLGROVE 160004 (F8836)  
**Rams used by AI:** KOONDAH 028/2000 (D4001) F:2243 KARU K92/80 (B1827) F:830  
**Purchases:** 14/02/2022 30 Stud Ewes 22 Ewe Lambs from THREE OAKS / Southdown / 2414 / BA & HG Hatch  
14/02/2022 22 Stud Ewes 25 Ewe Lambs from CAMBRIDGE / Southdown / 166 / BA & HG Hatch  
**Flock at: 1/3/2022 Rams-1; R Lambs-2; Ewes-22; E Lambs-35; Ewes put to ram for 2022 drop-22**
- 2449 SW & CL DRINNAN (Stuart & Charlotte)**  
**201 MCMASTERS ROAD WAHRING VIC 3608**  
Mob: 0438 262 084      Mob: 0458 262 088      E-mail: scdrinnan@bigpond.com  
**Vol 110**      (Founded 2017)      **Prefix: ELM**  
AC      PIC 3SBBJ091  
**Rams used:** ELM 20/0088 (G3889) YENTRAC 190759 (G2019)  
**Flock at: 1/3/2022 Rams-2; R Lambs-11; Ewes-26; E Lambs-7; Ewes put to ram for 2022 drop-26**
- 2450 P & S SEIFFERT (Peter & Sheree)**  
**2210 HENDY MAIN ROAD BELLBRAE VIC 3228**  
Ph: 03 5261 3724      Mob: 0418 583 321      E-mail: sherwoodpark.sd@bigpond.com  
**Vol 110**      (Founded 2017)      **Prefix: SHERWOOD PARK**  
AC      V      PIC 3SFRK058  
**Rams used:** CAMBRIDGE 200577 (G3631) SILK S0583/2020 (G3257) THREE OAKS 180028 (G1524) JOHNOS 180001 (G1102)  
**Purchases:** 27/10/2021 2 Stud Ewes from CHANDPARA / Southdown / 2334 / Dr A Sellars-Jones  
02/11/2021 1 Stud Ram from SILK / Southdown / 2406 / S & K Thomas  
23/01/2022 1 Stud Ram 2 Stud Ewes from CAMBRIDGE / Southdown / 166 / BA & HG Hatch  
23/01/2022 1 Stud Ram 2 Stud Ewes from THREE OAKS / Southdown / 2414 / BA & HG Hatch  
**Flock at: 1/3/2022 Rams-4; R Lambs-35; Ewes-55; E Lambs-30; Ewes put to ram for 2022 drop-55**

## 84 Flock Histories – Southdown

---

- 2451 L MASTERS (Laura)**  
**71 STONEY CREEK ROAD STONY CREEK NSW 2850**  
Mob: 0407 893 387 E-mail: masters.laura@ymail.com  
**Vol 110** (Founded 2017) **Prefix: STONY CREEK**  
PIC NI433953  
**Rams used:** ROBLIN 170820 (F9574)  
**Flock at:** 1/3/2022 Rams-1; R Lambs-0; Ewes-6; E Lambs-2; Ewes put to ram for 2022 drop-2
- 2455 JT & CE SOUTHWELL (Jason & Colleen)**  
**'LANGS CROSSING' 174 KENT ROAD MULLION CREEK NSW 2800**  
Ph: 02 6365 8754 Fax: 02 6365 8477 Mob: 0429 039 521  
E-mail: langscrossing@bigpond.com  
**Vol 110** (Founded 2016) **Prefix: TOP DRAWER**  
AC LP V PIC ND403915  
**Rams used 2021:** FAIRBANK 170821 (G281)  
**Rams used:** FAIRBANK 170821 (G281)  
**Flock at:** 1/3/2022 Rams-1; R Lambs-2; Ewes-15; E Lambs-5; Ewes put to ram for 2022 drop-15
- 2458 L WILKINSON (Contact: Jennie Curtis 0410 539 150)**  
**3576 CHILDERS ROAD GREGORY RIVER QLD 4660**  
**Vol 111** (Founded 2018) **Prefix: PUKERANGI**  
AC Ind.Measure PIC QBXB0638  
**Rams used:** ROOGULLI Chilli 20-0066 (G2375)  
**Purchases:** 24/02/2022 5 Stud Ewes from ROOGULLI / Southdown / 2444 / J & C Curtis  
**Flock at:** 1/3/2022 Rams-1; R Lambs-0; Ewes-6; E Lambs-1; Ewes put to ram for 2022 drop-6
- 2459 R & J KNIGHT (Rod & James Knight)**  
**500 SHELFORD ROAD MEREDITH VIC 3333**  
Ph: 03 5286 8267 Fax: 03 5286 8226 Mob: 0409 433 133  
E-mail: knightpl@bigpond.com  
**Vol 111** (Founded 2016) **Prefix: LANSDALE**  
AC Ind.Measure V PIC 3GPSK053  
**Rams used:** KIRKDALE 200007 (G3828) LANSDALE 194780 (G2445) LANSDALE 03860/2018 (G1158) FAIRBANK 180922 (G1038) YENTRAC 16-0449 (F9915)  
**Purchases:** 01/11/2021 1 Stud Ram 4 Stud Ewes from KIRKDALE / Southdown / 11 / Kirkdale Southdowns  
01/11/2021 4 Stud Ewes from FAIRBANK / Southdown / 31 / FH Badcock & Son  
30/10/2021 1 Stud Ewe from CHANDPARA / Southdown / 2334 / Dr A Sellars-Jones  
**Flock at:** 1/3/2022 Rams-5; R Lambs-70; Ewes-145; E Lambs-85; Ewes put to ram for 2022 drop-145
- 2468 CJ SAVAGE (Charlie or Milton Savage)**  
**1834 LISMORE-SKIPTON ROAD BRADVALE VIC 3361**  
Mob: 0428 077 876 (C) Mob: 0418 534 037 (M) Fax: 03 5340 3597  
E-mail: gambierview@gmail.com  
**Vol 111** (Founded 2018) **Prefix: GREY MAST**  
AC MN3V Ind.Measure PIC 3CECJ035  
**Rams used:** GREY MAST 18-0002 (G1576) GREY MAST 19-0001 (G1575)  
**Purchases:** 15/12/2021 26 Ewe Lambs from EDGCUMBE / Southdown / 2392 / RE McDonald  
**Flock at:** 1/3/2022 Rams-2; R Lambs-8; Ewes-58; E Lambs-11; Ewes put to ram for 2022 drop-58

- 2471 N & A LILLEY (Nathan & Ashlee)**  
**1959 HAMILTON-PORT FAIRY ROAD ORFORD VIC 3284**  
Mob: 0438 861 010 E-mail: nalilley1959@gmail.com  
**Vol 112** (Founded 2019) **Prefix: SHAW RIVER**  
AC V PIC 3MYWJ245  
**Rams used:** KOENARL 20-P204 (G3508) THE RANCH 170216 (G1924) YENTRAC 15-0497 (F9017)  
**Purchases:** 28/12/2021 1 Stud Ram from KOENARL / Southdown / 1555 / CR Taylor  
**Flock at:** 1/3/2022 Rams-3; R Lambs-25; Ewes-60; E Lambs-12; Ewes put to ram for 2022 drop-60
- 2472 A PASSAMANI & M TAYLOR (Tony & Marissa)**  
**527 VASSE YALLINGUP SIDING ROAD MARYBROOK WA 6280**  
Mob: 0428 000 530 E-mail: tony.passamani@gmail.com  
**Vol 112** (Founded 2014) **Prefix: LA\_DOLCE\_VITA**  
PIC WGBS1095  
**Rams used:** SILK S0493/2020 (G3344) LA\_DOLCE\_VITA 170074 White (G2265)  
**Purchases:** 1 Stud Ram from SILK / Southdown / 2406 / S & K Thomas  
**Flock at:** 1/3/2022 Rams-2; R Lambs-0; Ewes-47; E Lambs-0; Ewes put to ram for 2022 drop-47
- 2474 B & M MURPHY (Beverley & Michael)**  
**870 CULLALLA ROAD MOOLIBEE WA 6504**  
Mob: 0408 080 674 E-mail: bev Murphy59@outlook.com  
**Vol 112** (Founded 2019) **Prefix: GINDOON**  
PIC WJCG0835  
**Rams used:** TANJAR Loki 160014 (G3026)  
**Purchases:** 25/09/2021 1 Stud Ram from TANJAR / Southdown / 2400 / D & J Royans  
**Flock at:** 1/3/2022 Rams-1; R Lambs-0; Ewes-0; E Lambs-2; Ewes put to ram for 2022 drop-0
- 2475 S McINNIS (Scott)**  
**2 MCGOVERN ROAD CLIFTON QLD 4361**  
Mob: 0415 464 240 E-mail: tedgk@live.com.au  
**Vol 112** (Founded 2019) **Prefix: DRYLANDS**  
Ind.Measure PIC QDCT0438  
**Rams used 2021:** NEDELLE DOWNS 180081 (G1440)  
**Rams used:** NEDELLE DOWNS 180081 (G1440)  
**Purchases:** 18/05/2022 1 Stud Ram from BEST OF BRITISH / Southdown / 2398 / JE Barnet  
**Flock at:** 1/3/2022 Rams-4; R Lambs-6; Ewes-16; E Lambs-0; Ewes put to ram for 2022 drop-16
- 2477 T MAY (Tom)**  
**78 T MAY ROAD KINGSTON VIC 3364**  
Mob: 0448 457 889 E-mail: tommay01@live.com.au  
**Vol 112** (Founded 2020) **Prefix: ROYSTON**  
V PIC 3HPUE019  
**Rams used:** CHANDPARA 174/2019 (G1583) KOENARL M.14/2016 (G56)  
**Purchases:** 16/10/2021 1 Stud Ram 13 Stud Ewes 7 Ram Lambs 7 Ewe Lambs from  
KOENARL / Southdown / 1555 / CR Taylor  
**Flock at:** 1/3/2022 Rams-2; R Lambs-11; Ewes-22; E Lambs-8; Ewes put to ram for 2022 drop-22
- 2482 G BRANSON (Gordon)**  
**PO BOX 166 MORTLAKE VIC 3272**  
Mob: 0488 992 767 E-mail: gordobranson@hotmail.com  
**Vol 112** (Founded 2020) **Prefix: BANQUET**  
AC LP V PIC 3MYNL043  
**Rams used:** FAIRBANK 190994 (G2370) FAIRBANK 191007 (G2369) FAIRBANK 190797 (G1532)  
**Flock at:** 1/3/2022 Rams-; R Lambs-30; Ewes-90; E Lambs-33; Ewes put to ram for 2022 drop-90

## 86 Flock Histories – Southdown

---

- 2484 S HELM & B OSBORNE (Stephanie & Benjamin)**  
**5 CRISPS LANE MURRUMBATEMAN NSW 2582**  
Mob: 0439 486 419 E-mail: winery@thevintnersdaughter.com.au  
Vol 113 (Founded 2020) Prefix: OSBORNE RIDGE  
V PIC NK623961  
**Rams used 2021:** TANJAR Springsteen 200068 (G1953)  
**Rams used:** TANJAR Springsteen 200068 (G1953)  
**Flock at:** 1/3/2022 Rams-1; R Lambs-1; Ewes-5; E Lambs-; Ewes put to ram for 2022 drop-1
- 2488 S & K DOHERTY (Simon & Katherine)**  
**'THUNDER HILL ESTATE' 381 MACCLESFIELD ROAD MACCLESFIELD VIC 3782**  
Mob: 0417 667 082  
E-mail: simondoherty@thunderhillestate.com Website: www.thunderhillestate.com  
Vol 113 (Founded 2020) Prefix: THUNDER HILL  
AC MN3V LP PIC 3YRXW256  
**Rams used:** FAIRBANK 180827 (G1041)  
**Flock at:** 1/3/2022 Rams-1; R Lambs-; Ewes-5; E Lambs-; Ewes put to ram for 2022 drop-5
- 2489 A LAKIN (Andrew)**  
**'ALLANWOOD' 1731 KILMORE-LANCEFIELD ROAD LANCEFIELD VIC 3435**  
Ph: 03 5429 1397 Mob: 0437 508 130 E-mail: anjlakin17@gmail.com  
Vol 113 (Founded 2020) Prefix: ALLANWOOD  
AC MN1V PIC 3MRLL118  
**Rams used:** JOHNOS 190020 (G2191)  
**Rams leased:** JOHNOS Major 177030 (G256) from F:2441  
**Purchases:** 3 Stud Ewes from CHANDPARA / Southdown / 2334 / Dr A Sellars-Jones  
**Flock at:** 1/3/2022 Rams-1; R Lambs-4; Ewes-17; E Lambs-3; Ewes put to ram for 2022 drop-17
- 2490 HOYA PASTORAL PARTNERSHIP (Stephen White & Coralie Endean)**  
**384 AMOSFIELD ROAD DALCOUTH QLD 4380**  
Mob: 0438 406 900 Mob: 0438 406 901 E-mail: coraliek@internode.on.net  
Vol 113 (Founded 2020) Prefix: HOYA  
V PIC QHST1037  
**Rams used 2021:** BEST OF BRITISH Archer 180392 (G1558)  
**Rams used:** BEST OF BRITISH Archer 180392 (G1558)  
**Purchases:** 17/02/2022 10 Stud Ewes from ROOGULLI / Southdown / 2444 / J & C Curtis  
**Flock at:** 1/3/2022 Rams-1; R Lambs-1; Ewes-11; E Lambs-; Ewes put to ram for 2022 drop-11
- 2491 R & R JENSEN (Robert & Rebecca)**  
**PO BOX 1087 QUEANBEYAN NSW 2620**  
Ph: 02 6236 6436 Mob: 0407 672 012 E-mail: the.jensens@live.com.au  
Vol 113 (Founded 2020) Prefix: KIEWA FARM  
PIC NB084703  
**Rams used:** ROOGULLI Cecil 20-0057 (G2102)  
**Flock at:** 1/3/2022 Rams-1; R Lambs-0; Ewes-8; E Lambs-0; Ewes put to ram for 2022 drop-8
- 2492 T FRAZER (Trent)**  
**1257 BUNDALAH ROAD EUCHAREENA NSW 2866**  
Mob: 0409 908 471 E-mail: warree.ps@gmail.com  
Vol 113 (Founded 2021) Prefix: BUNDALAH ROAD  
AC V PIC NC223277  
**Purchases:** 16/02/2022 4 Stud Ewes from ROOGULLI / Southdown / 2444 / J & C Curtis  
16/02/2022 8 Ewe Lambs from THREE OAKS / Southdown / 2414 / BA & HG Hatch  
16/02/2022 7 Ewe Lambs from CAMBRIDGE / Southdown / 166 / BA & HG Hatch  
**Flock at:** 1/3/2022 Rams-; R Lambs-2; Ewes-8; E Lambs-18; Ewes put to ram for 2022 drop-8



- 2493 ROCHEDALE STATE HIGH SCHOOL (Karen Welsh)**  
**249 PRIESTDALE ROAD ROCHEDALE QLD 4123**  
Ph: 07 3340 0400 Fax: 07 3340 0444 Mob: 0429 335 573  
E-mail: kdick26@eq.edu.au  
**Vol 113** (Founded 2019) Prefix: ROCHEDALE  
V PIC QGBB2341  
**Rams used:** SILVERDALE 16-0013 (G872)  
**Flock at:** 1/3/2022 Rams-2; R Lambs-0; Ewes-5; E Lambs-0; Ewes put to ram for 2022 drop-2
- 2494 M GILMORE (Michelle)**  
**6877 MAROONDAH HIGHWAY YARCK VIC 3719**  
Mob: 0432 224 528 E-mail: fancypony@bigpond.com  
**Vol 114** (Founded 2020) Prefix: MONTEREY PARK  
V PIC 3MUCJ201  
**Rams used:** BURANDO Nugget 200089 (G3281)  
**This flock was founded with:**  
05/06/2020 5 Stud Ewes from BURANDO / Southdown / 2421 / Burando  
11/09/2021 1 Stud Ram 4 Stud Ewes from BURANDO / Southdown / 2421 / Burando  
**Flock at:** 1/3/2022 Rams-1; R Lambs-0; Ewes-11; E Lambs-0; Ewes put to ram for 2022 drop-11
- 2495 J & M SCOULLAR (Jennifer & Matthew)**  
**PO BOX 1038 PAKENHAM UPPER VIC 3810**  
Ph: 03 5942 7265  
**Vol 114** (Founded 2022) Prefix: PILYARA  
PIC 3CAPW0335  
**This flock was founded with:**  
04/02/2022 3 Ewe Lambs from ROOGULLI / Southdown / 2444 / J & C Curtis  
**Flock at:** 1/3/2022 Rams-0; R Lambs-0; Ewes-0; E Lambs-3; Ewes put to ram for 2022 drop-0
- 2496 E HARPUR (Ethan)**  
**112-150 CHURCH ROAD BELLARINE VIC 3223**  
Mob: 0410 043 917  
**Vol 114** (Founded 2021) Prefix: MOUNT BELLARINE  
PIC 3GGNE654  
**Rams used:** BANQUET 200214 (G4485)  
**This flock was founded with:**  
19/10/2021 1 Stud Ram from BANQUET / Southdown / 2482 / G Branson  
10/01/2022 12 Stud Ewes from BANQUET / Southdown / 2482 / G Branson  
**Flock at:** 1/3/2022 Rams-1; R Lambs-0; Ewes-12; E Lambs-0; Ewes put to ram for 2022 drop-12
- 2497 R MACAULAY (Raylee)**  
**PO BOX 58 TUMBARUMBA NSW 2653**  
Mob: 0434 490 044 E-mail: raylee.macaulay@gmail.com  
**Vol 114** (Founded 2020) Prefix: TURUMBA RIDGE  
PIC NB322644  
**Rams used:** ROOGULLI 20/0055 (G2123)  
**This flock was founded with:**  
28/06/2020 10 Stud Ewes from ROOGULLI / Southdown / 2444 / J & C Curtis  
25/11/2020 1 Stud Ram from ROOGULLI / Southdown / 2444 / J & C Curtis  
**Flock at:** 1/3/2022 Rams-1; R Lambs-2; Ewes-7; E Lambs-5; Ewes put to ram for 2022 drop-7

## 88 Flock Histories – Southdown

---

- 2498 Z WOJTOWICZ (Zac)**  
**PO BOX 88 WINCHELSEA VIC 3241**  
Mob: 0428 582 030 E-mail: zacstow8@gmail.com  
Vol 114 (Founded 2021) Prefix: RED GUM  
V PIC 3SFM107  
**Rams used:** CHANDPARA 208/2020 (G3957)  
**Rams leased:** THREE OAKS 180028 (G1524) from F:2450  
**This flock was founded with:**  
27/10/2021 1 Stud Ram 2 Stud Ewes from CHANDPARA / Southdown / 2334 / Dr A Sellars-Jones  
20/12/2021 22 Stud Ewes from KALAMA / Southdown / 2393 / G & A Rhodes  
**Flock at: 1/3/2022 Rams-1; R Lambs-0; Ewes-24; E Lambs-0; Ewes put to ram for 2022 drop-24**
- 2499 L & B KIRKBY (Lachlan & Brooke)**  
**185 CENTRAL RESERVE ROAD ETTAMOGAH NSW 2640**  
Mob: 0427 578 314 E-mail: lachlan.kirkby@outlook.com  
Vol 114 (Founded 2022) Prefix: ONE TREE  
PIC NC011821  
**Rams used:** CLEAR HILLS 20/0342 (G4197)  
**This flock was founded with:**  
26/03/2022 1 Stud Ram 21 Stud Ewes from CLEAR HILLS / Southdown / 304 / GL Hooper  
**Flock at: 1/3/2022 Rams-1; R Lambs-0; Ewes-22; E Lambs-0; Ewes put to ram for 2022 drop-22**
- 2500 B LEAK (Bella)**  
**PO BOX 20 WINCHELSEA VIC 3241**  
Mob: 0490 357 264 E-mail: bellaleak416@gmail.com  
Vol 114 (Founded 2021) Prefix: RUBY RIVER  
V  
**This flock was founded with:**  
20/12/2021 2 Stud Ewes from KALAMA / Southdown / 2393 / G & A Rhodes  
**Flock at: 1/3/2022 Rams-0; R Lambs-0; Ewes-2; E Lambs-0; Ewes put to ram for 2022 drop-0**
- 2501 J & C WALKER (Jayden & Carolyn)**  
**2303 DALMENEY PARK-STONEHENGE ROAD OATLANDS TAS 7120**  
Ph: 03 6254 7107 Mob: 0457 466 227 E-mail: carolynwalker828@gmail.com  
Vol 114 (Founded 2022) Prefix: JDWALKER  
AC V PIC MCOT0627  
**This flock was founded with:**  
17/07/2022 4 Stud Ewes from FAIRBANK / Southdown / 31 / FH Badcock & Son  
**Flock at: 1/3/2022 Rams-0; R Lambs-0; Ewes-4; E Lambs-0; Ewes put to ram for 2022 drop-0**

## **Description of a Shropshire Sheep**

<b>HEAD</b>	Well developed and covered with dense wool to the forehead, with little or none on the face (an open face preferred). Broad between the ears, short muzzle. No signs of horns
<b>FACE</b>	Soft black colour, with a few grey hairs on nose not objectionable
<b>EYES</b>	Full medium sized and bright, showing clear of wool
<b>EARS</b>	Somewhat short and thick
<b>NECK</b>	Wide at the base, strong and well set into the shoulders, throat clean
<b>SHOULDERS</b>	Well set and top level with the back. No depression behind blades
<b>CHEST</b>	Wide and deep
<b>BACK</b>	Straight. Wide over loins, covered with firm flesh
<b>RIBS</b>	Well sprung and thick through the heart
<b>HIND QUARTERS</b>	Square and showing good width from loin to tail, good full fleshy leg, broad tail, well set on, almost level with the back
<b>LEGS AND FEET</b>	Legs short, and of a soft, black colour with strong bone, showing covering of short wool well down below, fairly straight hocks. Legs well set on and wide apart
<b>SKIN</b>	Of a healthy, bright pink not inclined to blue
<b>FLESH</b>	Even and firm handling all over
<b>CARRIAGE</b>	Bold and free
<b>FLEECE</b>	Dense, of medium strength and staple, showing plenty of character, with no black hairs. No black hairs or black wool behind ears. Suggested wool count 56's–58's

### ***Breed Contact***

#### ***Australian Stud Sheep Breeders Association Ltd***

**Secretary:** Karen Bond

PO Box 491, Bacchus Marsh Vic 3340

Ph: 03 5367 2901

E-mail: [secretary@assba.com.au](mailto:secretary@assba.com.au)

## 90 Flock Histories – Shropshire

---

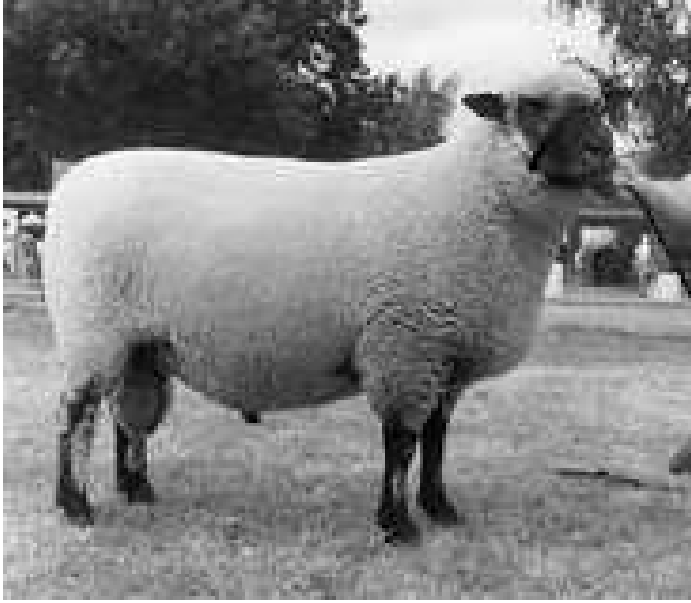

**Shropshire Ram**



**Shropshire Ewe**

## SHROPSHIRE FLOCK HISTORIES

- 43 AR & LW BEARD (Andrew & Lois)**  
**'CARRAMAR' 1432 PENSHURST-WARRNAMBOOL ROAD WARRONG VIC 3283**  
 Mob: 0400 606 218 E-mail: carramar27@gmail.com  
**Vol 15** (Founded 1891) **Prefix: ORANGE GROVE**  
 AC V PIC 3MYVM109  
**Rams used:** ORANGE GROVE 20-0119 (G3489) BLUE HILLS 190678 (G2384) BLUE HILLS 190666 (G2383) ORANGE GROVE 190001 (G2216) ORANGE GROVE 18-0158 (G1849)  
 ORANGE GROVE 16-0025 (G1848)  
**Flock at: 1/3/2022 Rams-6; R Lambs-17; Ewes-60; E Lambs-26; Ewes put to ram for 2022 drop-60**
- 113 RN NEILSON (Robin)**  
**12 HAYES ROAD BARINGHUP VIC 3463**  
 Ph: 03 5475 2811 Mob: 0407 340 997 E-mail: robin53neilson@gmail.com  
**Vol 19** (Founded 1906) **Prefix: BLUE HILLS**  
 AC PIC 3MXBT034  
**Rams used:** CLARENDON Benji V350/2019 Green (G1101) CLARENDON Blinky Bill V306/2018 Orange (G394)  
**Flock at: 1/3/2022 Rams-3; R Lambs-7; Ewes-53; E Lambs-12; Ewes put to ram for 2022 drop-53**
- 226 BW KERR (Brian)**  
**PO BOX 9831 MOUNT GAMBIER WEST SA 5291**  
 Ph: 08 8738 7292 Mob: 0400 006 901 E-mail: kurloch@outlook.com  
**Vol 59** (Founded 1966) **Prefix: KURLOCH**  
 AC V PIC SA124521  
**Rams used:** KURLOCH 190182 (G2931) KURLOCH 190168 (G2930) KURLOCH 190154 (G2929)  
**Flock at: 1/3/2022 Rams-3; R Lambs-3; Ewes-50; E Lambs-21; Ewes put to ram for 2022 drop-50**
- 230 MJ MANGIONE (Marilyn Mangione)**  
**177 BROOKLEIGH ROAD STRATHBOGIE VIC 3666**  
 Mob: 0402 353 474 E-mail: strathbrook@optusnet.com.au  
 Website: Facebook/Shropshires Australia  
**Vol 99** (Founded 2004) **Prefix: CLARENDON**  
 AC Ind.Measure V PIC 3SBMT152  
**Rams used:** CLARENDON Boynton V410/2020 (G2319) CLARENDON Lancelot V264/2017 White (G243)  
**Rams leased:** CLARENDON Jimmy Boy 21/V457 (G3753)  
**Flock at: 1/3/2022 Rams-6; R Lambs-3; Ewes-31; E Lambs-25; Ewes put to ram for 2022 drop-31**
- 231 HJ HARBOUR (John)**  
**615 LYDIARD STREET NORTH BALLARAT VIC 3350**  
 Ph: 03 5333 5573 Fax: 03 5331 4907 Mob: 03 5332 4402 (Shop)  
 E-mail: jhqb.ballarat@gmail.com  
**Vol 99** (Founded 2006) **Prefix: YINELL**  
 V PIC 3BTFK094  
**Rams used:** ORANGE GROVE 20-0147 (G3043)  
**Flock at: 1/3/2022 Rams-1; R Lambs-0; Ewes-12; E Lambs-6; Ewes put to ram for 2022 drop-12**
- 232 COLLINGWOOD CHILDREN'S FARM (Mia Sutherland)**  
**PO BOX 80 ABBOTSFORD VIC 3067**  
 Ph: 03 9417 5806 Fax: 03 9417 5257 E-mail: mia@farm.org.au  
 Website: www.farm.org.au  
**Vol 102** (Founded 2010) **Prefix: COLLFARM**  
 V PIC 3MWEP003  
**Rams leased:** CLARENDON Jimmy Boy 21/V457 (G3753) from F:230  
**Flock at: 1/3/2022 Rams-0; R Lambs-0; Ewes-11; E Lambs-4; Ewes put to ram for 2022 drop-8**

## 92 Flock Histories – Shropshire

---

- 233 RW & A ROBERTSON (Ross & Alexandra)**  
**21 CLIVE ROAD MT LAWLEY WA 6050**  
Ph: 08 6263 1578 Fax: 08 9202 1424 Mob: 0400 930 094  
E-mail: rrobertson@upnaway.com.au  
**Vol 102** (Founded 2010) **Prefix: HAZELDEAN FERGUSON**  
AC PIC WBDP0646  
**Rams used:** HAZELDEAN FERGUSON 20/0006 (G4332) HAZELDEAN FERGUSON 18/0009 (G1424)  
**Purchases:** 01/12/2021 1 Stud Ram from KEKIRE / Shropshire / 247 / CJ & SE Boyland  
**Flock at:** 1/3/2022 Rams-2; R Lambs-8; Ewes-20; E Lambs-14; Ewes put to ram for 2022 drop-20
- 236 D PICKLES (David)**  
**PO BOX 369 HUNTLY VIC 3551**  
Ph: 03 5448 8050  
**Vol 106** (Founded 2013) **Prefix: HOLBECK PARK**  
AC V PIC 3GBDE205  
**Rams used:** ORANGE GROVE 190166 (G2218) CLARENDON V327/2017 (F9834) CLARENDON V.262RS/2017 (F9758)  
**Purchases:** 11/11/2021 1 Stud Ram 2 Stud Ewes from CLARENDON / Shropshire / 230 / MJ Mangione  
08/05/2022 1 Stud Ram from CLARENDON / Shropshire / 230 / MJ Mangione  
**Flock at:** 1/3/2022 Rams-2; R Lambs-4; Ewes-30; E Lambs-8; Ewes put to ram for 2022 drop-30
- 243 PJ & AJ MARRIOTT (Philip & Alison)**  
**PO BOX 670 MONTACUTE SA 5134**  
Ph: 08 8390 2268 Mob: 0418 826 207 E-mail: philip@marriott.net.au  
**Vol 109** (Founded 2015) **Prefix: SANDSTONE HILL**  
V PIC SB426783  
**Rams used 2021:** CLARENDON Milky Joe 17-V282 (G83)  
**Rams used:** CLARENDON Milky Joe 17-V282 (G83)  
**Flock at:** 1/3/2022 Rams-1; R Lambs-12; Ewes-28; E Lambs-8; Ewes put to ram for 2022 drop-28
- 246 ASHA KERFERD (Marinda Kerferd)**  
**82 WALLANGARRA DRIVE BEDFORDALE WA 6112**  
Mob: 0423 108 340 (M) E-mail: marinda85@hotmail.com  
**Vol 111** (Founded 2019) **Prefix: THREE GUMS**  
PIC WGAK0602  
**Rams used:** HAZELDEAN FERGUSON 16-0006 (G982)  
**Flock at:** 1/3/2022 Rams-1; R Lambs-; Ewes-10; E Lambs-; Ewes put to ram for 2022 drop-10
- 247 CJ & SE BOYLAND (Christopher & Susanne)**  
**710 AREA ROAD BOYUP BROOK WA 6244**  
Mob: 0429 940 509 E-mail: jboyland@wn.com.au  
**Vol 112** (Founded 2017) **Prefix: KEKIRE**  
AC PIC WFBB0784  
**Rams used:** NERIBRI Stephen 20/2463 (G3948)  
**Purchases:** 15/03/2021 1 Stud Ram 2 Stud Ewes from NERIBRI / Shropshire / 253 / BH & NH Smith  
**Flock at:** 1/3/2022 Rams-1; R Lambs-1; Ewes-15; E Lambs-3; Ewes put to ram for 2022 drop-15

- 249 K HOWARD & D CARAPINA (Kyla & Daniel)**  
**20 GRANDIS ROAD MORANGUP WA 6083**  
Mob: 0407 809 727 E-mail: kyla\_howard@hotmail.com Website: www.avonfaer.com.au  
**Vol 112** (Founded 2020) **Prefix: AVONFAER**  
PIC WKTY0953  
**Rams used 2021:** AVONFAER Teddy 190927 (G3226) AVONFAER Ragnar 5/2020 (G2231)  
AVONFAER Rollo 1/2020 (G2229)  
**Rams used:** AVONFAER Teddy 190927 (G3226) AVONFAER Rollo 1/2020 (G2229)  
**Rams leased:** THREE GUMS Rocco R6/2020 (G2366) from F:Myles Robert Irvine  
**Purchases:** 24/10/2021 2 Stud Ewes from HAZELDEAN FERGUSON / Shropshire / 233 /  
RW & A Robertson  
**Flock at: 1/3/2022 Rams-5; R Lambs-2; Ewes-14; E Lambs-4; Ewes put to ram for 2022 drop-14**
- 251 GUNYADO (Darren & Harrison Gurnett)**  
**PO BOX 10 KERANG VIC 3579**  
Mob: 0400 205 943 E-mail: gunyadostud@gmail.com Website: www.gunyado.com.au  
**Vol 112** (Founded 2020) **Prefix: GUNYADO**  
AC LP V **PIC 3GAST111**  
**Rams used 2021:** HOLBECK PARK 190052 (G1690)  
**Rams used:** ORANGE GROVE 18-0158 (G1849)  
**Purchases:** 6 Stud Ewes from YINELL / Shropshire / 231 / HJ Harbour  
1 Stud Ram from ORANGE GROVE / Shropshire / 43 / AR & LW Beard  
**Flock at: 1/3/2022 Rams-1; R Lambs-5; Ewes-14; E Lambs-6; Ewes put to ram for 2022 drop-14**
- 255 V & V PINTO (Vijay & Vinitha)**  
**1 JAMES COURT KYNETON VIC 3444**  
Mob: 0401 014 529 E-mail: vini@stolengate.farm  
**Vol 113** (Founded 2020) **Prefix: STOLENGATE**  
V **PIC 3MRDW535**  
**Rams used 2021:** CLARENDON Barwon 19V355 (G1722)  
**Rams used:** CLARENDON Leonardo 20-V404 RS (G2935) ORANGE GROVE 190070 (G2217)  
CLARENDON Barwon 19V355 (G1722)  
**Purchases:** 30/01/2021 6 Stud Ewes from CLARENDON / Shropshire / 230 / MJ Mangione  
19/06/2021 1 Stud Ram from CLARENDON / Shropshire / 230 / MJ Mangione  
**Flock at: 1/3/2022 Rams-3; R Lambs-3; Ewes-19; E Lambs-4; Ewes put to ram for 2022 drop-19**
- 256 D & K TRONSON (Deidre & Kim)**  
**CLAY WATERHOLES, 21 EAGLE CREEK ROAD WEROMBI NSW 2570**  
Ph: 02 4653 1430 E-mail: dwerombi@gmail.com  
**Vol 113** (Founded 2020) **Prefix: CLAYWATERHOLES**  
PIC NJ370253  
**Rams used:** APPLEBY 190015 (G2150)  
**Flock at: 1/3/2022 Rams-1; R Lambs-0; Ewes-3; E Lambs-0; Ewes put to ram for 2022 drop-3**
- 257 WL FISHER (Warwick)**  
**264 CARLSRUHE-CENTRAL ROAD CARLSRUHE VIC 3442**  
Ph: 03 5422 2931  
**Vol 113** (Founded 2021) **Prefix: MINGARA**  
AC V **PIC 3MRGS039**  
**Rams used:** HOLBECK PARK 20-0022 (G3426) HOLBECK PARK 190086 (G1868)  
**Purchases:** 01/12/2021 1 Stud Ram from HOLBECK PARK / Shropshire / 236 / D Pickles  
**Flock at: 1/3/2022 Rams-2; R Lambs-0; Ewes-3; E Lambs-1; Ewes put to ram for 2022 drop-3**

## 94 Flock Histories – Shropshire

---

- 258 R WALSH (Rebecca)**  
**1272 DUNOLLY-TIMOR ROAD TIMOR VIC 3465**  
Mob: 0427 357 442 E-mail: Nikki-751@hotmail.com  
Vol 113 (Founded 2020) Prefix: ACORN CREEK  
V PIC 3CGDY090  
**Rams used:** BLUE HILLS 180501 (G1724)  
**Purchases:** 06/03/2022 1 Ram Lamb from NARDEM / Shropshire / 259 / M Demnar  
**Flock at:** 1/3/2022 Rams-1; R Lambs-1; Ewes-3; E Lambs-2; Ewes put to ram for 2022 drop-3
- 259 M DEMNAR (Matthew)**  
**2594 BRASSI ROAD CALIMO NSW 2710**  
Mob: 0432 808 312 E-mail: 1\_matt@live.com.au  
Vol 113 (Founded 2020) Prefix: NARDEM  
PIC NF200572  
**Rams used 2021:** HOLBECK PARK 170019 (G433)  
**Rams used:** BLUE HILLS Buddy 200613 (G2883)  
**Purchases:** 13/12/2021 1 Stud Ram 2 Stud Ewes from CLARENDON / Shropshire / 230 / MJ Mangione  
**Flock at:** 1/3/2022 Rams-2; R Lambs-2; Ewes-5; E Lambs-1; Ewes put to ram for 2022 drop-5
- 260 N & S PRIOR (Nigel & Selena)**  
**6885 MIDLAND HIGHWAY SCOTSBURN VIC 3352**  
Mob: 0407 314 477 E-mail: nigelcnprior@gmail.com  
Vol 114 (Founded 2021) Prefix: SPRING-FARM-SCOTSBURN  
PIC 3BTNN008  
**Rams used:** CLARENDON Yuri V393/2019 (G3507)  
**This flock was founded with:**  
31/01/2021 1 Stud Ram 1 Stud Ewe 4 Ewe Lambs from CLARENDON / Shropshire / 230 / MJ Mangione  
18/04/2021 29 Appendix Ewe Lambs from FERNLEIGH / Shropshire / 228 / KE & FJ Chambers (unregistered)  
**Flock at:** 1/3/2022 Rams-1; R Lambs-0; Ewes-5; E Lambs-0; Ewes put to ram for 2022 drop-5
- 261 C GARDNER (Craig)**  
**'BURRA HILLS' 15 ADINA COURT KURUNJANG VIC 3337**  
Mob: 0435 260 049 E-mail: craig@craiglandscapes.com  
Vol 114 (Founded 2021) Prefix: BURRA HILLS  
PIC 3MHBK323  
**Rams used:** BLUE HILLS 200609 (G3506)  
**Rams leased:** CLARENDON Benji V350/2019 Green (G1101) from F:113  
**This flock was founded with:**  
28/12/2021 3 Stud Ewes from CLARENDON / Shropshire / 230 / MJ Mangione  
05/01/2022 1 Stud Ram 3 Stud Ewes from BLUE HILLS / Shropshire / 113 / RN Neilson  
**Flock at:** 1/3/2022 Rams-1; R Lambs-0; Ewes-6; E Lambs-0; Ewes put to ram for 2022 drop-6
- 262 JE BARNET (Judy)**  
**TILBA TILBA 162 WALKER ROAD GLENLYON QLD 4380**  
Mob: 0422 938 865 E-mail: ewe2@bigpond.com Website: www.blackbeautypigs.com.au  
Vol 114 (Founded 2020) Prefix: BEST OF BRITISH  
AC PIC QAST0461  
**Rams used:** CLARENDON Barney V390/2019 Green (G1890) CLARENDON Richie V400/2019 Green (G1693)  
**This flock was founded with:**  
01/01/2020 2 Stud Ewes 2 Ewe Lambs from COLLFARM / Shropshire / 232 / Collingwood Children's Farm  
01/01/2021 2 Stud Rams 1 Stud Ewe from CLARENDON / Shropshire / 230 / MJ Mangione  
**Flock at:** 1/3/2022 Rams-2; R Lambs-0; Ewes-5; E Lambs-2; Ewes put to ram for 2022 drop-5



- 263 J & C CURTIS (Jennie & Chris)**  
**45 GLENDALE LANE BYWONG NSW 2621**  
Mob: 0410 539 150 E-mail: roogullifarm@gmail.com Website: <https://www.roogulli.com/>  
**Vol 114** (Founded 2021) **Prefix: ROOGULLI**  
AC V PIC NH083736  
**Rams used:** HOLBECK PARK 21/0079 (G4276)  
**This flock was founded with:**  
25/04/2022 1 Stud Ewe from BEST OF BRITISH / Shropshire / 262 / JE Barnet  
2022 1 Stud Ram from HOLBECK PARK / Shropshire / 236 / D Pickles  
**Flock at: 1/3/2022 Rams-1; R Lambs-0; Ewes-1; E Lambs-0; Ewes put to ram for 2022 drop-1**
- 264 R PURCELL (Rebecca)**  
**1418 PENSHURST-WARRNAMBOOL ROAD WARRONG VIC 3283**  
Mob: 0429 362 617 E-mail: becmilly3@gmail.com  
**Vol 114** (Founded 2022) **Prefix: CARRAMAR COTTAGE**  
V PIC 3MYVJ557  
**Rams leased:** ORANGE GROVE 20-0119 (G3489) from F:43  
**This flock was founded with:**  
28/03/2022 10 Stud Ewes (in lamb) from ORANGE GROVE / Shropshire / 43 / AR & LW Beard  
**Flock at: 1/3/2022 Rams-0; R Lambs-0; Ewes-10; E Lambs-0; Ewes put to ram for 2022 drop-10**

## Description of a Suffolk Sheep

<b>OBJECT OF THE BREED</b>	To provide a suitable sire for crossing with other breeds to produce the ideal prime lamb
<b>RAM</b>	The ideal Suffolk ram should be well balanced and proportioned. He will be free moving and of alert appearance with masculine outlook
<b>EWE</b>	The ideal Suffolk ewe will be similar, but with due regard to feminine characteristics and indicating good maternal qualities
<b>UNDESIRABLES</b>	
<b>Head</b>	Evidence of horns
<b>Legs</b>	Hocks too closely set
<b>Skin</b>	Not inclined to blue or spotted
<b>Fleece</b>	Black fibre or coloured wool throughout fleece. Black spots anywhere
<b>HEAD</b>	Hornless. Face black and long, and muzzle moderately fine, especially in Ewes. (A small quantity of clean white wool on the forehead not objectionable)
<b>EARS</b>	Not carried erect, of good length, black and fine texture
<b>EYES</b>	Bright and full
<b>NECK</b>	Moderate length and well set. (In Rams, stronger, with a good crest)
<b>SHOULDERS</b>	Broad and oblique
<b>CHEST</b>	Deep and wide
<b>BACK AND LOIN</b>	Long, level, and well covered with flesh. Tail broad and well set up. The ribs long and well sprung, with a full flank
<b>LEGS AND FEET</b>	Straight and black, with fine and flat bone. Woolled to knees and hocks, clean below. Legs set well apart. Hind legs well muscled.
<b>SKIN</b>	Fine, soft, and pink colour
<b>FLESH</b>	Even and firm handling all over
<b>BELLY (also Scrotum of Rams)</b>	Well covered with wool
<b>FLEECE</b>	Moderately short, close, fine fibre, without tendency to mat or felt together, and well defined, that is, not shading off into dark wool or hair. Suggested wool count 58's–60's

### ***Breed Contact***

#### ***Suffolk Sheep Society of Australia***

**Secretary:** Mrs. Deva Weitman

PO Box 120, Romsey Vic 3434

Phone: 0412 021 596

E-mail: [secretary@suffolks.com.au](mailto:secretary@suffolks.com.au)



**Suffolk Ram**

Winning Ram – Bendigo and Hamilton

## SUFFOLK FLOCK HISTORIES

- 60 AE DAY & SONS (Alastair)**  
**'ALLENDALE' PO BOX 10 BORDERTOWN SA 5268**  
Mob: 0429 782 711 E-mail: allendale@allendalestud.com Website: www.allendalestud.com  
Vol 24 (Founded 1931) Prefix: **ALLENDALE**  
AC MN2V LP PIC SA223589  
**Rams used:** ALLENDALE 190272 (G2570) ALLENDALE 190302 (G1536) ALLENDALE 16-1830  
(F9133) ALLENDALE 1080/2012 (F5535)  
**Rams used by AI:** KARINYA (ASA) 199028 (G1649) F:2252 ALLENDALE 190257 (G1534) F:2306  
**Flock at: 1/3/2022 Rams-5; R Lambs-90; Ewes-233; E Lambs-85; Ewes put to ram for 2022 drop-233**
- 113 TD DUFFIELD (Teresa)**  
**83 FIFTH STREET PORT PIRIE SA 5540**  
Mob: 0438 184 724 (T) E-mail: teresa.duffield@yahoo.com.au  
Vol 33 (Founded 1939) Prefix: **BROUGHTON LODGE**  
AC MN2 PIC SA568106  
**Rams used:** SEYMOUR VALE 200061 (G3245)  
**Flock at: 1/3/2022 Rams-1; R Lambs-8; Ewes-18; E Lambs-8; Ewes put to ram for 2022 drop-18**
- 295 AGM & AA KEMP (Sandy & Annelise)**  
**2 LEAVY COURT MIDDLE RIDGE QLD 4350**  
Ph: 07 4642 1274 Mob: 0428 876 129 (S) 0428 372 208 (A) E-mail: email@aakemp.com  
Vol 51 (Founded 1958) Prefix: **BARELLI**  
AC USA PIC QILL0300  
**Rams used:** CLEVDIST Opus 180041 (G2872) BARELLI Charles 15-1502 (F8145)  
**Flock at: 1/3/2022 Rams-2; R Lambs-4; Ewes-8; E Lambs-6; Ewes put to ram for 2022 drop-8**
- 331 GRUNDY PASTORAL CO. (Cameron N Grundy)**  
**PMB 52 NARACOORTE SA 5271**  
Ph: 08 8765 3274 Fax: 08 8765 3275 E-mail: cameron.grundy52@gmail.com  
Vol 53 (Founded 1959) Prefix: **COMPASS**  
AC PIC SA184399  
**Rams used:** ALLENDALE 190460 (G2558)  
**Flock at: 1/3/2022 Rams-1; R Lambs-30; Ewes-75; E Lambs-25; Ewes put to ram for 2022 drop-75**
- 415 RK SUMMERS (Rodney)**  
**'MARANANGA' 169 DAVEYS LANE EVANDALE TAS 7212**  
Ph: 03 6391 8511 Mob: 0438 065 378 E-mail: sumstudstock@gmail.com  
Vol 57 (Founded 1964) Prefix: **MARANANGA**  
AC MN3 USA PIC MAEV0027  
**Rams used 2021:** MARANANGA Randy 17/T7074 (G4099)  
**Rams used:** MARANANGA Koo 20/TR0089 (G4098) MARANANGA Bro 20/T0024 (G4097)  
MARANANGA Hoover 19-9097 (G3167) MARANANGA Reagan 16-6099 (G755)  
MARANANGA Ace T5078 (D9490)  
**Rams used by AI:** COLEFORD (NZ) (AI) C9201NZ 644/2008 (F2300) F:1653  
**Flock at: 1/3/2022 Rams-10; R Lambs-40; Ewes-100; E Lambs-45; Ewes put to ram for 2022 drop-100**

- 556 URRBRAE AGRICULTURAL HIGH SCHOOL (Vince Fleming)**  
**505 FULLARTON ROAD NETHERBY SA 5062**  
 Ph: 08 8274 7455 Fax: 08 8372 6999 Website: www.urrbraehs.sa.edu.au  
**Vol 63** (Founded 1970) Prefix: URRBRAE  
 AC LP PIC SA410966  
**Rams used by AI:** ALLENDALE 180136 (G1543) F:2152  
**Flock at:** 1/3/2022 Rams-0; R Lambs-20; Ewes-25; E Lambs-11; Ewes put to ram for 2022 drop-25
- 578 RJ DUDGEON (Roger Dudgeon)**  
**'WYHEEMI VALE' 325 PAWTELLA ROAD PAWTELLA TAS 7120**  
 Ph: 08 6255 5227 E-mail: cosdudgeon@bigpond.com  
**Vol 64** (Founded 1970) Prefix: WYHEEMI  
 V PIC MFOT0016  
**Rams used:** RAMSAY PARK 200683 (G3638) RAMSAY PARK 210075 (G3637)  
 KURRALI 180755 (879623) (G1749)  
**Purchases:** 01/10/2021 1 Stud Ram from RAMSAY PARK / Suffolk / 2211 / PO & JA Button  
 01/01/2022 1 Stud Ram from RAMSAY PARK / Suffolk / 2211 / PO & JA Button  
**Flock at:** 1/3/2022 Rams-3; R Lambs-42; Ewes-76; E Lambs-45; Ewes put to ram for 2022 drop-76
- 636 SM HEAZLEWOOD (Sharon)**  
**'ROSELANDS' 686 WHITEMORE ROAD WHITEMORE TAS 7303**  
 Mob: 0417 592 291 E-mail: Roselands22@bigpond.com  
**Vol 112** (Founded 1972) Prefix: ROSELANDS  
 AC MN3V USA PIC MKWE0301  
**Rams used:** NOBLE-LEE 191270 (G2381)  
**Flock at:** 1/3/2022 Rams-1; R Lambs-5; Ewes-13; E Lambs-2; Ewes put to ram for 2022 drop-13
- 653 AK & SV FERGUSON (Anthony & Suzanne)**  
**249 FERGUSON ROAD WEETULTA SA 5573**  
 Ph: 08 8835 2256 Fax: 08 8835 2256 Mob: 0417 759 958  
 E-mail: annavilla@internode.on.net Website: www.annavilla.com.au  
**Vol 100** (Founded 1972) Prefix: ANNA VILLA  
 AC USA LP PIC SA525501  
**Rams used:** No mating  
**Flock at:** 1/3/2022 Rams-1; R Lambs-6; Ewes-25; E Lambs-4; Ewes put to ram for 2022 drop-0
- 939 KJ DUGGAN (Kerry)**  
**C/- POST OFFICE COLEBROOK TAS 7027**  
 Ph: 03 6259 7191 Mob: 0427 686 288 E-mail: Pennyannmaree@yahoo.com.au  
**Vol 70** (Founded 1977) Prefix: THE TUNNELL  
 AC USA V PIC MERM0182  
**Rams used 2021:** MARANANGA Gripple 19-9239 (G3170) MARANANGA Kiwi 19-9004 (G3169)  
**Rams used:** MARANANGA Kiwi 19-9004 (G3169) MARANANGA Covid 15-5001 (G1861)  
 MARANANGA Monty 17-7161 (G756)  
**Purchases:** 01/03/2021 2 Stud Rams from MARANANGA / Suffolk / 415 / RK Summers  
**Flock at:** 1/3/2022 Rams-3; R Lambs-36; Ewes-74; E Lambs-28; Ewes put to ram for 2022 drop-71

## 100 Flock Histories – Suffolk

---

- 943 AD & TM FRICK (Andrew & Tanya)**  
**C/- POST OFFICE PADTHAWAY SA 5271**  
Ph: 08 8765 6005 Fax: 08 8765 6005 Mob: 0407 715 123  
E-mail: adfrick@bigpond.com  
**Vol 70** (Founded 1977) **Prefix: GYPSUM HILL**  
AC USA LP V PIC SA225488  
**Rams used:** GYPSUM HILL 200457 (G4011) GYPSUM HILL 200427 (G4010)  
ALLENDALE 17-2061 (G518)  
**Rams used by AI:** NOBLE-LEE SL0424-N 984/2013 (F6871) F:943  
**Purchases:** 1 Stud Ewe from BOWEN / Suffolk / 1968 / GN & LJ Good  
1 Stud Ewe from RAMSAY PARK / Suffolk / 2211 / PO & JA Button  
**Flock at: 1/3/2022 Rams-4; R Lambs-27; Ewes-85; E Lambs-38; Ewes put to ram for 2022 drop-85**
- 1034 CORINDA STATE HIGH SCHOOL (Lucas Abell)**  
**46 PRATTEN STREET CORINDA QLD 4075**  
Ph: 07 3379 0222 Fax: 07 3379 2690 E-mail: label34@eq.edu.au  
**Vol 111** (Founded 1975) **Prefix: CORINDA-HI**  
AC PIC QBBB2342  
**Rams used:** CORINDA-HI Ziffren 18-ORA014 (G2619)  
**Flock at: 1/3/2022 Rams-1; R Lambs-10; Ewes-16; E Lambs-8; Ewes put to ram for 2022 drop-4**
- 1067 MA AVERY (Marian & Andrew)**  
**6490 SOUTH GIPPSLAND HWY WELSHPOOL VIC 3966**  
Ph: 03 5184 1267 Mob: 0438 082 121 E-mail: aavery@bigpond.net.au  
**Vol 72** (Founded 1977) **Prefix: NINE MILE**  
AC PIC 3SGWN084  
**Rams used:** ALLENDALE 17-2128 (G520) ALLENDALE 1252/2013 (F7018)  
**Flock at: 1/3/2022 Rams-2; R Lambs-3; Ewes-9; E Lambs-9; Ewes put to ram for 2022 drop-9**
- 1163 CJ MacDONALD (Christina)**  
**'FAIRBURN' 1014 PORCUPINE RIDGE ROAD PORCUPINE RIDGE VIC 3461**  
Ph: 03 5348 7630 Fax: 03 5348 7630 Mob: 0418 769 707  
E-mail: fairburnstuds@gmail.com  
**Vol 73** (Founded 1979) **Prefix: FAIRBURN**  
AC USA V PIC 3HPHH035  
**Rams used:** ADVANCER 20/0485 (G3769)  
**Rams used by AI:** PINE RIDGE 120/2001 (D4462) F:414  
Advanced Performance Suffolks  
**Flock at: 1/3/2022 Rams-3; R Lambs-13; Ewes-36; E Lambs-14; Ewes put to ram for 2022 drop-36**
- 1262 DJ HUETT AND MISS LILY CRESSWELL (Carmen Cresswell)**  
**PO BOX 282 DELORAINIE TAS 7304**  
Mob: 0400 551 940 E-mail: jason-carmen@bigpond.com  
**Vol 108** (Founded 1980) **Prefix: COTE HELE**  
AC MN3V LP PIC MGDLO145  
**Rams used:** COTE HELE 210015 (G4007)  
**Rams used by AI:** PINE RIDGE 120/2001 (D4462) F:414  
**Flock at: 1/3/2022 Rams-2; R Lambs-6; Ewes-29; E Lambs-7; Ewes put to ram for 2022 drop-36**
- 1488 J BARKER (Jason)**  
**8233 HENRY PARKES WAY PARKES NSW 2870**  
Mob: 0419 016 139 E-mail: jason@timorstud.com.au Website: www.timorstud.com  
**Vol 77** (Founded 1982) **Prefix: TIMOR**  
AC Ind.Measure V PIC NB241991  
**Rams used:** TIMOR 200060 (G2441)  
**Flock at: 1/3/2022 Rams-1; R Lambs-2; Ewes-12; E Lambs-6; Ewes put to ram for 2022 drop-12**

- 1503 PEEL HIGH SCHOOL (Ben Bowman)**  
**88 GUNNEDAH ROAD TAMWORTH NSW 2340**  
Ph: 02 6765 7088 Fax: 02 6765 3506 Mob: 0419 589 722 (L)  
E-mail: benjamin.bowman7@det.nsw.edu.au  
**Vol 77** (Founded 1983) **Prefix: PEEL HIGH**  
AC PIC NB504317  
**Rams used 2021:** KURRALI 18-0810 (G3134)  
**Rams used:** BOWEN 180827 (G1181)  
**Purchases:** 31/10/2021 1 Stud Ram from LINDEAN / Suffolk / 2086 / R Webster  
**Flock at:** 1/3/2022 Rams-; R Lambs-5; Ewes-35; E Lambs-19; Ewes put to ram for 2022 drop-35
- 1610 I & J PLUMRIDGE (Ian & Julie)**  
**7794 CASTERTON-APSLEY ROAD APSLEY VIC 3319**  
Ph: 03 5500 7291 Mob: 0429 861 435; 0429 861 436 E-mail: ridgelldowns@gmail.com  
**Vol 102** (Founded 1985) **Prefix: RIDGELL DOWNS**  
AC MN3V PIC 3WWJE143  
**Rams used:** TRESMA 20-2076 41718116712 (G3407) WARRA-J Ezra 201637 (G3334)  
RIDGELL DOWNS 191019 (G2646)  
**Purchases:** 28/08/2021 1 Stud Ram from WARRA-J / Suffolk / 2218 / J Galpin  
22/09/2021 1 Stud Ram from TRESMA / Suffolk / 2165 / J & E Parker  
**Flock at:** 1/3/2022 Rams-6; R Lambs-27; Ewes-45; E Lambs-10; Ewes put to ram for 2022 drop-55
- 1653 RG FLOYD (Roland)**  
**PO BOX 97 MILANG SA 5256**  
Mob: 0448 629 076 E-mail: rolandfloyd@internode.on.net  
**Vol 101** (Founded 1985) **Prefix: MAYDALE**  
AC MN3 USA PIC SB453036  
**Rams used:** MAYDALE Harry 190132 (G2614)  
**Flock at:** 1/3/2022 Rams-1; R Lambs-17; Ewes-19; E Lambs-18; Ewes put to ram for 2022 drop-19
- 1669 MILTON & HALL (Josh)**  
**'THE PIGGERY' 48 GREGORY STREET HENDON QLD 4362**  
Ph: 07 4666 2417 Mob: 0428 987 316 E-mail: joshmilton@bigpond.com  
**Vol 80** (Founded 1986) **Prefix: MILTON PARK**  
AC USA PIC QJWW0636  
**Rams used:** MILTON PARK 200403 (G3464) DEPPELER 19/008 977644 (G2007)  
**Flock at:** 1/3/2022 Rams-2; R Lambs-22; Ewes-40; E Lambs-10; Ewes put to ram for 2022 drop-40
- 1754 NK & RP MARTIN (Kent Martin)**  
**PO BOX 94 KALANGADOO SA 5278**  
Ph: 08 8739 3058 Fax: 08 8739 3169 E-mail: kent.martin@bigpond.com  
**Vol 81** (Founded 1987) **Prefix: CHICKERLOO**  
AC PIC SA150658  
**Rams used:** ALLENDALE 581/2020 (G4178) ALLENDALE 190283 (G2561) ALLENDALE 190330 (G2560) ALLENDALE 190409 (G2559) ALLENDALE 180035 (G1542) ALLENDALE 180118 (G1541) ALLENDALE 180119 (G1540) ALLENDALE 17-2060 (G517)  
**Purchases:** 01/10/2021 1 Stud Ram from ALLENDALE / Suffolk / 60 / AE Day & Sons  
**Flock at:** 1/3/2022 Rams-8; R Lambs-80; Ewes-400; E Lambs-50; Ewes put to ram for 2022 drop-400

## 102 Flock Histories – Suffolk

---

- 1770 RL & KL CAMERON (Karen & Robert)**  
**PO BOX 96 KINGSTON SE SA 5275**  
Ph: 08 8767 2492 Fax: 08 8767 2492 Mob: 0438 672 492  
E-mail: k.cameron1@bigpond.com  
**Vol 81** (Founded 1987) **Prefix: NYRANG**  
AC USA PIC SA211203  
**Rams used:** No mating  
**Flock at: 1/3/2022 Rams-1; R Lambs-2; Ewes-9; E Lambs-1; Ewes put to ram for 2022 drop-0**
- 1807 MRS R BOWDEN**  
**193 STONEHUT LANE BALLAN VIC 3342**  
Ph: 03 5368 1385 Fax: 03 5368 1385 Mob: 0417 523 711  
**Vol 82** (Founded 1988) **Prefix: ALAMEDA**  
PIC 3MBFT022  
**Rams used:** OBERON 18-8142 (G938)  
**Flock at: 1/3/2022 Rams-1; R Lambs-17; Ewes-22; E Lambs-13; Ewes put to ram for 2022 drop-19**
- 1842 LG & ML MAHER (Leah)**  
**'NOWENDEN' 1879 MOUNTAIN ASH ROAD BUNGONIA NSW 2580**  
Ph: 02 4844 4387 Mob: 0422 221 342 E-mail: nowenden1@bigpond.com  
**Vol 83** (Founded 1990) **Prefix: NOWENDEN**  
AC PIC NE272486  
**Rams used:** NOWENDEN 180595 (G3174)  
**Flock at: 1/3/2022 Rams-1; R Lambs-16; Ewes-35; E Lambs-21; Ewes put to ram for 2022 drop-20**
- 1850 H SCHULTZ (Helen)**  
**'PINE RIDGE' PO BOX 967 STRATHALBYN SA 5255**  
Mob: 0419 845 622 Fax: 08 8537 0422 E-mail: pineridgesuffolks@bigpond.com  
Website: www.pineridgesuffolks.com.au  
**Vol 83** (Founded 1990) **Prefix: PINE RIDGE**  
AC MN3 USA LP PIC SB451030  
**Rams used 2021:** KERANGIE 192548 (G2304) URRBRAE Stanley 180007 933517 (G1766)  
**Rams used:** KERANGIE 192548 (G2304) URRBRAE Stanley 180007 933517 (G1766)  
**Flock at: 1/3/2022 Rams-2; R Lambs-15; Ewes-19; E Lambs-10; Ewes put to ram for 2022 drop-19**
- 1866 CRESSY DISTRICT HIGH SCHOOL (Nick Goss)**  
**112-118 MAIN STREET CRESSY TAS 7302**  
Ph: 03 6397 6281 Fax: 03 6397 6525 Mob: 0447 728 440  
E-mail: nick.goss@education.tas.gov.au  
**Vol 83** (Founded 1990) **Prefix: BRUMBY PLAINS**  
AC V PIC MCLF0206  
**Rams used:** Next Volume  
**Flock at: 1/3/2022 Rams-1; R Lambs-6; Ewes-19; E Lambs-12; Ewes put to ram for 2022 drop-19**
- 1890 DEPPELER SUFFOLKS (Doug & Lorelle Deppeler)**  
**19 HARVEY'S LANE DERRINALLUM VIC 3325**  
Mob: 0418 352 429  
E-mail: deppelersuffolks@bigpond.com Website: deppelersuffolks.com.au  
**Vol 83** (Founded 1991) **Prefix: B D**  
AC MN3V USA Ind.Measure PIC 3CEKL013  
**Rams leased:** DEPPELER The Boss 20/0150 (G3878) from F:2102  
DEPPELER Magnum 170059 (695665) (G241) from F:2102  
**Flock at: 1/3/2022 Rams-; R Lambs-2; Ewes-5; E Lambs-4; Ewes put to ram for 2022 drop-5**



- 1935 ROCHEDALE STATE HIGH SCHOOL (Karen Welsh)**  
**249 PRIESTDALE ROAD ROCHEDALE QLD 4123**  
Ph: 07 3340 0400 Fax: 07 3340 0444 Mob: 0429 335 573  
E-mail: kdick26@eq.edu.au  
**Vol 85** (Founded 1993) Prefix: ROCHEDALE  
AC V PIC QGBB2341  
**Rams used:** ALLENDALE 960/2021 (G4173) ALLENDALE 180047 (G1551)  
**Flock at:** 1/3/2022 Rams-8; R Lambs-4; Ewes-22; E Lambs-6; Ewes put to ram for 2022 drop-22
- 1945 MOSS VALE HIGH SCHOOL (Jemima Finlayson)**  
**PO BOX 137 MOSS VALE NSW 2577**  
Ph: 02 4868 1717 Fax: 02 4868 2787 Mob: 0408 264 543  
E-mail: jemima.finlayson@det.nsw.edu.au  
**Vol 107** (Founded 1994) Prefix: MOSS VALE HIGH  
AC PIC NJ372937  
**Rams used:** MOSS VALE HIGH 18-0010 (G1624) MOSS VALE HIGH 17-0006 (G614)  
**Flock at:** 1/3/2022 Rams-2; R Lambs-3; Ewes-13; E Lambs-6; Ewes put to ram for 2022 drop-13
- 1951 BM STOKES (Brett)**  
**164 NATIVE CORNERS ROAD CAMPANIA TAS 7026**  
Ph: 03 6260 4461 Mob: 0418 744 685 E-mail: noblelee@bigpond.com  
**Vol 86** (Founded 1993) Prefix: NOBLE-LEE  
AC MN3V USA LP Ind.Measure PIC MARM0214  
**Rams used 2021:** BOWEN 200020 (G3200) NOBLE-LEE 181212 885239 (G1600)  
**Rams used by AI:** LOCHAIRE-NZ 050531 (G1926) F:2325 GLENCRAIG 1095/2012 (F6303) F:2186 COLLIE HILLS (NZ) (AI) 9238 NZFB 21/2009 (F4815) F:528 GYPSUM HILL Sea Way 116/1986 (C1973) F:414  
**Flock at:** 1/3/2022 Rams-2; R Lambs-50; Ewes-93; E Lambs-50; Ewes put to ram for 2022 drop-93
- 1968 GN & LJ GOOD (Greg)**  
**'SHEARWOOD' BOWD ROAD MILLTHORPE NSW 2798**  
Ph: 02 6366 3348 Fax: 02 6366 3082 Mob: 0418 637 315  
E-mail: greggood@bigpond.net.au Website: www.bowensuffolkstud.com.au  
**Vol 87** (Founded 1994) Prefix: BOWEN  
AC MN2V USA LP PIC NG045295  
**Rams used:** CURLEW VALLEY 200008 (G3975) BOWEN Lucky 20/0076 (G3779)  
BOWEN Dave 21/0020 (G3778) BOWEN Jacky 21/0030 (G3777) BOWEN 190915 (G2302)  
**Rams used by AI:** BOWEN 20/0035 (G3640) F:103 WESTEND (UK) 95-0P27 (G3027) F:1968 KARINYA (ASA) 199028 (G1649) F:2252 BOWEN Harry 550/2005 (D7669) F:1968  
**Flock at:** 1/3/2022 Rams-3; R Lambs-40; Ewes-80; E Lambs-50; Ewes put to ram for 2022 drop-80
- 2000 DB & GK MILLARD & SONS (Don & Tom Millard)**  
**'MT HOPE' PMB 177 PORT LINCOLN SA 5607**  
Ph: 08 8687 7457 Fax: 08 8687 7457 E-mail: donaldbmillard@gmail.com  
**Vol 89** (Founded 1996) Prefix: SHE-OAK LODGE  
AC USA LP PIC SA610992  
**Rams used:** ALLENDALE 190437 (G2567) ALLENDALE 15-1610 (F9130) ALLENDALE 15-1671 (F9129)  
**Flock at:** 1/3/2022 Rams-4; R Lambs-120; Ewes-220; E Lambs-40; Ewes put to ram for 2022 drop-220

## 104 Flock Histories – Suffolk

---

- 2018 DAKABIN STATE HIGH SCHOOL (Fiona Lester, Agriculture Teacher)**  
**255-269 MARSDEN ROAD DAKABIN QLD 4503**  
Ph: 07 3491 5444 Fax: 07 3491 5400 E-mail: flest4@eq.edu.au  
Vol 90 (Founded 1998) Prefix: DAKABIN  
AC USA PIC QKP22525  
Rams used 2021: BOWEN 16-0650 SLS709 (F9308)  
Rams used: BOWEN 16-0650 SLS709 (F9308)  
Flock at: 1/3/2022 Rams-3; R Lambs-1; Ewes-12; E Lambs-4; Ewes put to ram for 2022 drop-12
- 2022 CALVARY CHRISTIAN COLLEGE (Angela Haupt, Farm Manager)**  
**PO BOX 4157 LOGANHOLME QLD 4129**  
Ph: 07 3287 6222 Fax: 07 3287 6030 Mob: 0412 255 146  
E-mail: show.team@calvarycc.qld.edu.au  
Vol 90 (Founded 1998) Prefix: CALVARY  
AC PIC QALG0085  
Rams used: CALVARY Chester 15/2020 (G3880) CALVARY Charming 04/2020 (G3879)  
Purchases: 13/03/2022 2 Stud Ewes 1 Ram Lamb 1 Ewe Lamb from KURRALI / Suffolk / 2189 /  
D Hunt & K White & Family  
Flock at: 1/3/2022 Rams-6; R Lambs-2; Ewes-14; E Lambs-7; Ewes put to ram for 2022 drop-12
- 2031 COTTIE'S RUN PARTNERSHIP (Ross Wilson & Jeannette Webster)**  
**PO BOX 709 BATHURST NSW 2795**  
Ph: 02 6332 1860 Fax: 02 6332 3157 Mob: 0428 432 633  
E-mail: cottiesrun@outlook.com  
Vol 91 (Founded 1999) Prefix: COTTIES RUN  
AC MN3V PIC NH044956  
Rams leased: OTTO 20/1851 (G4003) from F:2086  
Rams used by AI: LINDEAN 170130 (G2318) F:2086  
Flock at: 1/3/2022 Rams-4; R Lambs-3; Ewes-30; E Lambs-14; Ewes put to ram for 2022 drop-30
- 2037 DARLY PASTORAL COMPANY PTY LTD (Khristel Gauci)**  
**2345 THE NORTHERN ROAD MULGOA NSW 2745**  
Mob: 0428 730 828 E-mail: darly@outlook.com.au Website: <https://darlypastoral.com>  
Vol 114 (Founded 1999 Transferred by B & R Schiller in 2022) Prefix: LOTH LORIEN  
PIC NB632482  
Rams used: BOWEN 190956 (G1623) LOTH LORIEN Archie 18-0115 (G678)  
Flock at: 1/3/2022 Rams-2; R Lambs-; Ewes-102; E Lambs-30; Ewes put to ram for 2022 drop-102
- 2047 P & S HOGAN (Paul & Sandra)**  
**'CARINYA' 111 TEA TREE LANE NOWRA HILL NSW 2541**  
Mob: 0423 778 737 Fax: 02 4441 6000 E-mail: paulhogan1557@gmail.com  
Vol 92 (Founded 2000) Prefix: CARINYA  
AC PIC NB378736  
Rams used 2021: CARINYA Derby 190044 (G2947) CARINYA Broome 190011 (G2946)  
Rams used: CARINYA Derby 190044 (G2947) CARINYA Broome 190011 (G2946)  
Flock at: 1/3/2022 Rams-2; R Lambs-0; Ewes-40; E Lambs-6; Ewes put to ram for 2022 drop-40
- 2056 RD & LJ FOOT (Bob & Lorraine)**  
**RSD 20 MURRAYS ROAD YALLOURN NORTH VIC 3825**  
Ph: 03 5167 1167 E-mail: footz@speedweb.com.au  
Vol 102 (Founded 2001) Prefix: BOOT HILL  
PIC 3LACH064  
Rams used: BOOT HILL 20P013 (G2879) BOOT HILL 19G007 (G2878) OLDHAM PARK 18-OR98 (G728) ORMISTON Aherin 17-0099 (F9877)  
Flock at: 1/3/2022 Rams-4; R Lambs-2; Ewes-18; E Lambs-4; Ewes put to ram for 2022 drop-18

- 2067 B ROLFE & D SCOTT (Bruce & Douglas)**  
**'OBERON' DOLPHINS ROAD MUSK VIC 3461**  
 Ph: 03 5348 5799 E-mail: brb1au@yahoo.com.au Website: www.suffolkstudsheep.com.au  
**Vol 94** (Founded 2001) **Prefix: OBERON**  
 AC MN2V USA LP PIC 3HPYW018  
**Rams used 2021:** OBERON 18-8089 (G942) OBERON 17-7141 (F9952) OBERON 15-5124 (F8738)  
 OBERON 15-5122 (F8737) OBERON 15-5116 (F8736)  
**Rams used:** OBERON 20/0145 (G3917) OBERON 20/0152 (G3916) BOWEN 20/0035 (G3640)  
 OBERON 18-8089 (G942) OBERON 17-7141 (F9952) OBERON 15-5124 (F8738) OBERON 15-5122  
 (F8737)  
**Purchases:** 15/01/2022 1 Stud Ram 1 Ewe Lamb from BOWEN / Suffolk / 1968 / GN & LJ Good  
 17/12/2021 1 Stud Ewe 1 Ewe Lamb from ASHLEY PARK / Suffolk / 2139 / IJ & PR Kyle  
**Flock at: 1/3/2022 Rams-9; R Lambs-35; Ewes-110; E Lambs-100; Ewes put to ram for 2022  
 drop-110**
- 2086 R WEBSTER (Reece Webster)**  
**PO BOX 709 BATHURST NSW 2795**  
 Ph: 02 6332 1860 Fax: 02 6332 3157 Mob: 0447 920 121 (R)  
 E-mail: reece.webster@y7mail.com  
**Vol 107** (Founded 2002) **Prefix: LINDEAN**  
 AC MN3V PIC NH044956  
**Rams used:** BOWEN 190940 (G1892)  
**Rams used by AI:** LINDEAN 170130 (G2318) F:2086 COLEFORD (NZ) (AI) 9570 NZFB 600/2011  
 (F9143) F:406 PAMELLEN (ASA) Max (S1427) 14-0110 (F8288) F:1850  
 BOWEN Sonny Bill 420/2014 SL0409 (F6838)  
**Flock at: 1/3/2022 Rams-2; R Lambs-7; Ewes-35; E Lambs-20; Ewes put to ram for 2022 drop-35**
- 2090 D & C LAIT (Dale & Cathy)**  
**770 ROADVALE-HARRISVILLE ROAD MILORA QLD 4309**  
 Ph: 07 5463 5977 Mob: 0414 963 437 E-mail: gumnutridge@bigpond.com  
**Vol 95** (Founded 2001) **Prefix: GUMNUT RIDGE**  
 PIC QASE0478  
**Rams used:** BARELLI 19-1909 (G2754)  
**Flock at: 1/3/2022 Rams-1; R Lambs-6; Ewes-6; E Lambs-7; Ewes put to ram for 2022 drop-6**
- 2093 BN STANFORD (Bruce)**  
**'MERTON' 1121 CASSILIS ROAD MUDGEES NSW 2850**  
 Ph: 02 6373 3844 Fax: 02 6373 3843 Mob: 0439 733 844  
 E-mail: whitesuffolks@bigpond.com  
**Vol 95** (Founded 2002) **Prefix: MERTON**  
 AC USA PIC NA431187  
**Rams used:** KURRALI 20/0963 (G4261)  
**Purchases:** 10/10/2021 1 Stud Ram from KURRALI / Suffolk / 2189 / D Hunt & K White & Family  
**Flock at: 1/3/2022 Rams-2; R Lambs-9; Ewes-30; E Lambs-15; Ewes put to ram for 2022 drop-30**
- 2095 RA CHIRGWIN (Rachel)**  
**CURLEW VALLEY SUFFOLKS, PO BOX 35 SADDLEWORTH SA 5413**  
 Mob: 0428 600 265 E-mail: rachel@cvsuffolks.com.au Website: www.cvsuffolks.com.au  
**Vol 105** (Founded 2002) **Prefix: CURLEW VALLEY**  
 AC MN1V LP PIC SA 507944  
**Rams used:** KALINDA 200453 (G3692) KARINYA (ASA) 200151 (G3691)  
**Purchases:** 17/09/2021 1 Stud Ram from KARINYA (ASA) / Suffolk / 2312 /  
 Karinya Suffolk Stud (ASA)  
 17/09/2021 1 Stud Ram from WENDENLEA (ASA) / Suffolk / 1201 / WD Veitch  
 12/10/2021 1 Stud Ram from KALINDA / Suffolk / 2335 / M & A Mitsopoulos  
 06/02/2022 8 Ewe Lambs from MOONDARA / Suffolk / 2170 / Datinima Pty Ltd  
**Flock at: 1/3/2022 Rams-3; R Lambs-80; Ewes-100; E Lambs-80; Ewes put to ram for 2022 drop-  
 150**

## 106 Flock Histories – Suffolk

---

- 2097 P BARLOW (Paula)**  
**2 JACKSON STREET WINCHELSEA VIC 3241**  
Ph: 03 5267 3172      Mob: 0437 360 297      E-mail: paulabarlow@bigpond.com  
**Vol 110**      (Founded 2002)      **Prefix: WINDARRA**  
Ind.Measure      V      PIC 3CLLL138  
**Rams used:** Next Volume  
**Purchases:** 11/11/2021 1 Stud Ram from OBERON / Suffolk / 2067 / B Rolfe & D Scott  
**Flock at:** 1/3/2022 Rams-1; R Lambs-0; Ewes-24; E Lambs-12; Ewes put to ram for 2022 drop-24
- 2098 KR DOWEL (Keith & Sue)**  
**'BOROONDARRA' MENANGLE ROAD DOUGLAS PARK NSW 2569**  
Ph: 02 4632 7442      Fax: 02 4632 7442      E-mail: Keith.Dowel@bigpond.com  
**Vol 95**      (Founded 2002)      **Prefix: BOROONDARRA**  
PIC NF374476  
**Rams used:** Next Volume  
**Flock at:** 1/3/2022 Rams-0; R Lambs-0; Ewes-20; E Lambs-8; Ewes put to ram for 2022 drop-20
- 2100 L GRUNDY (Lachlan)**  
**'LAKE ROY' PMB 21 NARACOORTE SA 5271**  
Ph: 08 8765 3234      Fax: 08 8765 3294      Mob: 0408 530 311  
E-mail: lakeroy2@bigpond.com  
**Vol 95**      (Founded 2003)      **Prefix: LAKE ROY**  
AC      USA      PIC SA183193  
**Rams used:** ALLENDALE 190439 (G2568) ALLENDALE 180144 (G1552) ALLENDALE 17-2008 (G525)  
**Flock at:** 1/3/2022 Rams-3; R Lambs-10; Ewes-30; E Lambs-10; Ewes put to ram for 2022 drop-30
- 2101 S WOODLEY (Scott)**  
**'MOUNTAIN VIEW' WONGARBON NSW 2831**  
Ph: 02 6887 8487      Mob: 0427 969 340      E-mail: se.woodley@bigpond.com  
Website: kurraviewstud.com  
**Vol 95**      (Founded 2001)      **Prefix: KURRAVIEW**  
AC      MN3      Ind.Measure      PIC NB 220760  
**Rams used:** NOBLE-LEE 20-1320 (G3584)  
**Purchases:** 17/11/2021 1 Stud Ram from NOBLE-LEE / Suffolk / 1951 / BM Stokes  
**Flock at:** 1/3/2022 Rams-1; R Lambs-5; Ewes-16; E Lambs-3; Ewes put to ram for 2022 drop-16
- 2102 DEPPELER SUFFOLKS (Doug & Lorelle Deppeler)**  
**19 HARVEY'S LANE DERRINALLUM VIC 3325**  
Mob: 0418 352 429  
E-mail: deppersuffolks@bigpond.com      Website: deppersuffolks.com.au  
**Vol 95**      (Founded 1970)      **Prefix: DEPPELER**  
AC      MN3V      USA      Ind.Measure      PIC 3CEKL013  
**Rams used:** DEPPELER The Boss 20/0150 (G3878) DEPPELER 20/0143 (G3877)  
KERANGIE 202025 (G2312) DEPPELER Magnum 170059 695665 (G241)  
**Flock at:** 1/3/2022 Rams-4; R Lambs-20; Ewes-55; E Lambs-25; Ewes put to ram for 2022 drop-55

- 2140 DB HARVEY (Claire Davies)**  
**PMB 46 NARACOORTE SA 5271**  
 Ph: 08 8764 6076 Fax: 08 8764 6046 Mob: 0417 802 375  
 E-mail: lanacoona@bigpond.com  
**Vol 98** (Founded 2006) **Prefix: LANACOONA**  
 AC MN2 LP PIC SA170966  
**Rams used:** LANACOONA 200076 (G2535) LANACOONA 191881 (G2534)  
**Rams used by AI:** ALLENDALE 190272 (G2570) F:60 ALLENDALE 190302 (G1536) F:60  
 SAYLA PARK 180111 862962 (G1043) Brimlo Farms WA  
**Flock at: 1/3/2022 Rams-2; R Lambs-46; Ewes-98; E Lambs-52; Ewes put to ram for 2022 drop-98**
- 2141 A LAKIN (Andrew)**  
**'ALLANWOOD' 1731 KILMORE-LANCEFIELD ROAD LANCEFIELD VIC 3435**  
 Ph: 03 5429 1397 Mob: 0437 508 130 E-mail: anjlakin17@gmail.com  
**Vol 99** (Founded 2006) **Prefix: ALLANWOOD**  
 AC MN1V LP PIC 3MRLL118  
**Rams used:** ALLANWOOD 200048 (G3415) ALLANWOOD The Don 200100 (G3414)  
 ALLANWOOD 18-0061 (G1273) ALLANWOOD 170057 (G147) OTTO 16-1093 (F9186)  
**Rams used by AI:** LINDEAN 170130 (G2318) F:2086 ALLENDALE 190302 (G1536) F:60  
 ALLENDALE Lucky Edition 369/2008 (F2002) F:60  
**Flock at: 1/3/2022 Rams-5; R Lambs-20; Ewes-111; E Lambs-30; Ewes put to ram for 2022 drop-111**
- 2151 MR DEPPELER & JA HOUGHTON (Michael & Judith)**  
**'CROYDON' 202 CONDAH-MACARTHUR ROAD CONDAH VIC 3303**  
 Mob: 0408 334 258 E-mail: houghton2@hotmail.net.au  
**Vol 99** (Founded 2007) **Prefix: CROYDON**  
 AC USA Ind.Measure V PIC 3GLUK129  
**Rams used:** CROYDON 440/2019 (G3895) DEPPELER Sam 16-1062 SLS655 (F9924)  
**Flock at: 1/3/2022 Rams-2; R Lambs-23; Ewes-67; E Lambs-23; Ewes put to ram for 2022 drop-67**
- 2153 DG & HT LIESCHKE (David & Helen)**  
**'FLOWERDALE' RMB 119 WALLA WALLA NSW 2659**  
 Ph: 02 6029 0144 Fax: 02 6029 0144 Mob: 0427 402 162  
 E-mail: dgthlieschke@bigpond.com Website: www.ottosuffolkstud.webs.com  
**Vol 101** (Founded 2001) **Prefix: OTTO**  
 AC Ind.Measure V PIC NE322009  
**Rams used:** OTTO 21/1919 (G4002) OTTO 21/1958 (G4001) OTTO 21/1943 (G4000) OTTO 171386 (G1508)  
**Rams used by AI:** KERANGIE 192484 (G2306) F:2178 PAMELLEN-ASA Gov S-1573 150086 (933518) (G1765) F:2336 OTTO 16-1069 (F9187) F:2277 OTTO 16-1093 (F9186) F:2141  
 GLENCRAIG 717/2009 (F5127) F:2186 GLENCRAIG (ET) Kody 703/2009 (F4694) F:2186  
 GLENCRAIG (ET) Kestral 710/2009 (F4693) F:2186 GOLDSTREAM (AI) 9279 NZ 417/2009 (F3560)  
 F:2186 LETTS Hercules 7058/2007 SL0113 (F1296) F:1850  
**Flock at: 1/3/2022 Rams-4; R Lambs-80; Ewes-120; E Lambs-85; Ewes put to ram for 2022 drop-150**
- 2155 G & P GUM (Garry & Pauline)**  
**PO BOX 132 MYPONGA SA 5202**  
 Ph: 08 8558 3147 Fax: 08 8667 2345 Mob: 0428 672 166  
 E-mail: gum@iprimus.com.au Website: www.wattlewoodsprings.com.au  
**Vol 99** (Founded 2006) **Prefix: WATTLE WOOD SPRINGS**  
 AC LP PIC SA450247  
**Rams used:** ALLENDALE 569/2020 (G4180) WATTLE WOOD SPRINGS 180041 (G3122)  
 BELMONT 19-9167 (G2241) BOWEN 170773 (745978) (G219)  
**Purchases:** 02/10/2021 1 Stud Ram from ALLENDALE / Suffolk / 60 / AE Day & Sons  
**Flock at: 1/3/2022 Rams-5; R Lambs-35; Ewes-95; E Lambs-20; Ewes put to ram for 2022 drop-95**

## 108 Flock Histories – Suffolk

---

- 2159 KURRADEN PARTNERS (Mark & Karen Dennis)**  
**PRIVATE MAIL BAG 36 PORT LINCOLN SA 5607**  
Ph: 08 8684 4250 Fax: 08 8684 4250 Mob: 0428 844 250  
E-mail: kurrabi.park@bigpond.com  
**Vol 100** (Founded 2007) **Prefix: KURRABI PARK**  
AC MN3 LP PIC SA602554  
**Rams used:** WARRA-J 191920 (G2342) KURRABI PARK 180526 (G1361) OAKWOOD 17-7143 (G946) BOWEN Duff 555/2015 SL0565 (F7788)  
**Flock at: 1/3/2022 Rams-4; R Lambs-50; Ewes-200; E Lambs-50; Ewes put to ram for 2022 drop-200**
- 2162 D VANDER SON (Diana vanderSon)**  
**1080 PRICES LANE OMBERSLEY VIC 3241**  
Mob: 0419 557 328 E-mail: dianav@activ8.net.au  
**Vol 100** (Founded 2008) **Prefix: KYEEMA**  
PIC 3SFHU006  
**Rams used:** OBERON 199134 (G3331)  
**Flock at: 1/3/2022 Rams-2; R Lambs-0; Ewes-41; E Lambs-20; Ewes put to ram for 2022 drop-41**
- 2165 J & E PARKER (Jessica & Emma)**  
**1798 EDENHOPE-PENOLA ROAD LANGKOOP VIC 3318**  
Ph: 03 5586 4269 Fax: 03 5586 4269 Mob: 0429 899 513  
E-mail: parkermbtj1@bigpond.com  
**Vol 100** (Founded 2008) **Prefix: TRESMA**  
AC V PIC 3WWKU041  
**Rams used:** ALLENDALE 190459 (G2565) ALLENDALE 180029 (G1539) ALLENDALE 1969/2016 (F9656) ALLENDALE 15-1623 (F9115)  
**Flock at: 1/3/2022 Rams-3; R Lambs-65; Ewes-111; E Lambs-25; Ewes put to ram for 2022 drop-111**
- 2166 BLUE ROCK ROMSEY (Deva Weitman & Mark Clement)**  
**2133 ROMSEY ROAD ROMSEY VIC 3434**  
Mob: 0412 021 596 E-mail: edenpark@optusnet.com.au  
Website: www.bluerockstudstock.com.au  
**Vol 100** (Founded 2008) **Prefix: BLUE ROCK**  
AC MN1V USA LP PIC 3MRKC034  
**Rams used 2021:** BLUE ROCK Kat 200498 (G3069) BLUE ROCK Water Boy 200497 (G3068)  
BLUE ROCK 200483 (G3067) BLUE ROCK 200504 (1025421) (G3066)  
BLUE ROCK 200507 (1025418) (G3065) BLUE ROCK 200474 1025420 (G3064)  
**Rams used:** BLUE ROCK 200507 1025418 (G3065) KERANGIE 192455 (G2305)  
**Rams used by AI:** LOCHAIRE-NZ 050531 (G1926) F:2325  
BLUE ROCK Ricky 190391 (41718116717) (G1923) F:2333  
ADVANCER Scotty (S-1358, ASA) 110460/2011 (F7772) F:2176  
ADVANCER AI, S-1147 WA 0491/2008 (F2487) F:1661  
**Purchases:** 05/02/2022 1 Ewe Lamb from MOONDARA / Suffolk / 2170 / Datinima Pty Ltd  
05/02/2022 3 Stud Ewes from SAYLA PARK / Suffolk / 2245 / J Sutherland  
**Flock at: 1/3/2022 Rams-3; R Lambs-18; Ewes-68; E Lambs-45; Ewes put to ram for 2022 drop-68**

- 2170 DATINIMA PTY LTD (John Marks)**  
**PO BOX 721 WODONGA VIC 3690**  
Ph: 02 6024 2801 Fax: 02 6024 6223 Mob: 0408 690 072  
E-mail: pjmarks@biteit.com.au  
**Vol 101** (Founded 2008) Prefix: **MOONDARA**  
AC Ind.Measure V PIC 3INEW032  
**Rams used 2021:** BOWEN Lenny 24/2020 (G2501) MOONDARA 192056 (G1626)  
MOONDARA Ned 10101/2017 (G1142)  
**Rams used:** MOONDARA Ned 10101/2017 (G1142)  
**Rams leased:** BOWEN Jacky 21/0030 (G3777) from F:1968  
**Flock at: 1/3/2022 Rams-2; R Lambs-34; Ewes-45; E Lambs-34; Ewes put to ram for 2022 drop-50**
- 2172 McGRATH FAMILY (Wayne)**  
**PO BOX 25 BRINGELLY NSW 2556**  
Ph: 02 4774 8655 Mob: 0418 442 790 E-mail: wayne\_mcg@hotmail.com  
**Vol 101** (Founded 2008) Prefix: **ANSA**  
PIC ND460207  
**Rams used:** ANSA 2/2019 (G1188) BOWEN Banjo 180831 (G466)  
**Purchases:** 01/04/2022 10 Stud Ewes from DEPPELER / Suffolk / 2102 / Deppeler Suffolks  
**Flock at: 1/3/2022 Rams-2; R Lambs-0; Ewes-45; E Lambs-0; Ewes put to ram for 2022 drop-45**
- 2176 AS & JA PEARCE (Anthony Pearce)**  
**9A SPRINGHEAD ROAD MOUNT TORRENS SA 5244**  
Ph: 08 8389 4175 Mob: 0467 600 061 E-mail: anthony@hillsfarmsupplies.com.au  
**Vol 101** (Founded 2008) Prefix: **TELPARA**  
AC MN1V LP PIC SB401404  
**Rams used 2021:** TELPARA 200127 (G2600) TELPARA 200048 (G2599) TELPARA 200002 (G2598)  
**Rams used:** RAMSAY PARK 210113 (G3635) TELPARA 200048 (G2599) TELPARA 200002 (G2598)  
ALLENDALE 180010 (G530) LYNBURN (ASA) 15-0247 (F9161)  
**Purchases:** 22/09/2021 3 Stud Ewes 2 Ram Lambs from CURLEW VALLEY / Suffolk / 2095 / RA Chirgwin  
**Flock at: 1/3/2022 Rams-4; R Lambs-85; Ewes-110; E Lambs-85; Ewes put to ram for 2022 drop-140**
- 2178 MULLINGER PARK PTY LTD (Amanda & Brett Shepherd)**  
**BOX 34, 247 SHEPHERD ROAD KYBYBOLITE SA 5262**  
Ph: 08 8764 2034 Fax: 08 8764 2106 Mob: 0427 742 034  
E-mail: amandat72@bigpond.com Website: www.mullingerpark.com.au  
**Vol 101** (Founded 2008) Prefix: **MULLINGER PARK**  
PIC SA171600  
**Flock at 1/3/2022:** Flock details not provided
- 2179 WL WILSON (Wendy)**  
**PO BOX 164 STRATHALBYN SA 5255**  
Mob: 0417 818 714 E-mail: lochsloy@suffolk@gmail.com  
**Vol 101** (Founded 2008) Prefix: **LOCH SLOY**  
AC Ind.Measure V PIC SB260082  
**Rams used:** LOCH SLOY Gamble 180420 (G1814) NOBLE-LEE 181218 885237 (G1148)  
BELMONT 18-8030 (G838)  
**Flock at: 1/3/2022 Rams-2; R Lambs-27; Ewes-46; E Lambs-50; Ewes put to ram for 2022 drop-46**

## 110 Flock Histories – Suffolk

---

- 2181 NEWHAM LIVESTOCK (Karen Doggett)**  
**PO BOX 751 KYNETON VIC 3444**  
Ph: 03 5427 0067      Mob: 0408 353 953  
Vol 101      (Founded 2008)      Prefix: DRYDENS RUN  
USA      PIC 3MRIE011  
**Rams used:** ALLENDALE 545/2020 (G4181)  
**Purchases:** 01/10/2021 1 Stud Ram from ALLENDALE / Suffolk / 60 / AE Day & Sons  
**Flock at:** 1/3/2022 Rams-1; R Lambs-2; Ewes-19; E Lambs-10; Ewes put to ram for 2022 drop-19
- 2186 DL COCHRANE (Donald)**  
**APARTMENT 609, 36 TENTH AVENUE MAYLANDS WA 6051**  
Mob: 0428 136 319      Website: www.glencraigsuffolk.com.au  
E-mail: info@glencraigsuffolk.com.au      Prefix: GLENCRAIG  
Vol 102      (Founded 1996)  
LP      Ind.Measure      PIC WBWR0046  
**Rams used:** JUSAK-ASA-2007 177085 (G2714) WENDENLEA (ASA) 14A-0041 (F8130)  
**Purchases:** 08/04/2021 2 Stud Ewes from ADVANCER / Suffolk / 1661 /  
Advanced Performance Suffolks  
**Flock at:** 1/3/2022 Rams-2; R Lambs-1; Ewes-11; E Lambs-3; Ewes put to ram for 2022 drop-11
- 2188 WILLOCHRA PROPS (Jeff & Cameron McCallum)**  
**PO BOX 30 MELROSE SA 5483**  
Mob: 0427 662 175 (Cameron)      Mob: 0428 230 749 (Jeff)      E-mail: tonicam2@bigpond.com  
Vol 102      (Founded 2010)      Prefix: WILLOCHRA  
AC      LP      V      PIC SA584480  
**Rams used:** ALLENDALE 605/2020 (G4182) ALLENDALE 180101 (G1546)  
**Purchases:** 01/10/2021 1 Stud Ram from ALLENDALE / Suffolk / 60 / AE Day & Sons  
**Flock at:** 1/3/2022 Rams-2; R Lambs-57; Ewes-70; E Lambs-45; Ewes put to ram for 2022 drop-70
- 2189 D HUNT & K WHITE & FAMILY (Donna & Kevin)**  
**3900 COOLAH ROAD NEILREX NSW 2831**  
Ph: 02 6886 3540      Fax: 02 6886 3540      Mob: 0407 458 015  
E-mail: kevwwhite08@gmail.com  
Vol 102      (Founded 2010)      Prefix: KURRALI  
AC      MN2V      LP      PIC NB160032  
**Rams used:** KURRALI 20/0935 AS7077839 (G4254) KURRALI 20-0941 (G3133)  
KURRALI 180774 (879626) (G1748) KURRALI Chunk 180753 879629 (G1747)  
BELMONT 16-6030 (F9453)  
**Flock at:** 1/3/2022 Rams-5; R Lambs-26; Ewes-88; E Lambs-37; Ewes put to ram for 2022 drop-97
- 2195 C CLOSE (Charlotte & Gordon Close)**  
**PO BOX 192 FINLEY NSW 2713**  
Ph: 03 5883 1985      Fax: 03 5883 2136      Mob: 0439 871 502  
E-mail: closeup1@bigpond.com  
Vol 103      (Founded 2010)      Prefix: CLOSEUP  
AC      LP      Ind.Measure      V      PIC NF340065  
**Rams used:** CLOSEUP 20227 (G3309) KURRALEA 190027 (G2462) KURRALEA 190004 (G2461)  
CLOSEUP 190157 (G2205) CLOSEUP Johnny 293/2014 SL0514 (F7658)  
**Flock at:** 1/3/2022 Rams-4; R Lambs-40; Ewes-120; E Lambs-70; Ewes put to ram for 2022 drop-120



- 2200 E McDONALD (Ellie McDonald)**  
**C/- AC & PM MCDONALD, 5862 WESTERN HIGHWAY DADSWELLS BRIDGE VIC 3385**  
 Ph: 03 5359 5369 Mob: 0427 666 470 E-mail: hopeastud@hotmail.com  
 Website: www.hopeastud.com  
**Vol 103** (Founded 2011) **Prefix: HOPEA**  
 AC LP V PIC 3NGKJ060  
**Rams used:** HOPEA 21/0172 (G4059) HOPEA 21/0131 (G4058) ASHLEY PARK 21/0769 (G4057)  
 ADVANCER 20/0424 AS7043682 (G4056) HOPEA 20S028 AS7043686 (G3448)  
 KERANGIE 202048 (G2314) KERANGIE 202029 (G2313)  
**Purchases:** 08/04/2021 11 Stud Ewes 1 Ram Lamb 6 Ewe Lambs from ADVANCER / Suffolk / 1661 /  
 Advanced Performance Suffolks  
 12/12/2021 5 Stud Ewes 1 Ram Lamb 8 Ewe Lambs from ASHLEY PARK / Suffolk / 2139 /  
 IJ & PR Kyle  
 21/01/2022 10 Stud Ewes from RAMSAY PARK / Suffolk / 2211 / PO & JA Button  
**Flock at: 1/3/2022 Rams-4; R Lambs-90; Ewes-130; E Lambs-90; Ewes put to ram for 2022 drop-130**
- 2205 HURLSTONE AGRICULTURAL COLLEGE (Jeff Doolan, Farm Manager)**  
**ROY WATTS ROAD GLENFIELD NSW 2167**  
 Ph: 02 9829 9227 Fax: 02 9829 1328 Mob: 0409 040 606  
 E-mail: jeffrey.doolan2@det.nsw.edu.au  
**Vol 104** (Founded 2011) **Prefix: HURLSTONE**  
 AC MN1V LP PIC NC371464  
**Rams used 2021:** RAMSAY PARK 188549 (G1074)  
**Rams used:** CLOSEUP Rockstar 200288 (G3310)  
**Purchases:** 20/10/2021 1 Stud Ram from CLOSEUP / Suffolk / 2195 / C Close  
**Flock at: 1/3/2022 Rams-3; R Lambs-18; Ewes-44; E Lambs-27; Ewes put to ram for 2022 drop-63**
- 2207 NA & GI KROEHN (Neil & Grace)**  
**RSD 215 SPRINGTON SA 5235**  
 Ph: 08 8564 1221 Fax: 08 8564 1221 Mob: 0408 839 411  
 E-mail: belmontprops@bigpond.com  
**Vol 104** (Founded 2011) **Prefix: BELMONT**  
 AC MN3V LP PIC SA331336  
**Rams used:** ALLENDALE 517/2020 (G4174) BELMONT 21/1054 (G3575) ALLENDALE 17-2092 (G515)  
**Rams used by Al:** KURRALI 20-0941 (G3133) F:2189 NOBLE-LEE 17-1164 721351 (G415) F:2189 NOBLE-LEE 151051 (F8365) F:1951  
**Purchases:** 02/10/2020 1 Stud Ram from TELPARA / Suffolk / 2176 / AS & JA Pearce  
 01/10/2021 1 Stud Ram from ALLENDALE / Suffolk / 60 / AE Day & Sons  
**Flock at: 1/3/2022 Rams-4; R Lambs-55; Ewes-140; E Lambs-79; Ewes put to ram for 2022 drop-145**
- 2210 E & C ARNOTT (Erin & Craig)**  
**540 WY YUNG-CALULU ROAD ELLASWOOD VIC 3875**  
 Ph: 03 5156 9481 Fax: 03 5156 9481 Mob: 0419 575 744; 0428 562 666  
 E-mail: springsidesuffolks@gmail.com  
**Vol 110** (Founded 2011) **Prefix: SPRINGSIDE**  
 V PIC 3EGGT499  
**Rams used:** BLUE ROCK 190404 (1025412) (G2248) MOONDARA 171004 (F9695)  
**Purchases:** 16/12/2021 1 Stud Ram 37 Stud Ewes from ASHLEY PARK / Suffolk / 2139 / IJ & PR Kyle  
**Flock at: 1/3/2022 Rams-3; R Lambs-15; Ewes-74; E Lambs-20; Ewes put to ram for 2022 drop-74**

## 112 Flock Histories – Suffolk

---

### 2211 PO & JA BUTTON (Peter & Julie)

**BOX 103 MINLATON SA 5575**

Ph: 08 8853 2130

Fax: 08 8853 2730

Mob: 0419 842 266

E-mail: ramsaypark@internode.on.net

**Vol 104**

(*Founded 2011*)

**Prefix: RAMSAY PARK**

AC

MN3

LP

PIC SA514693

**Flock at: 1/3/2022 Rams-1; R Lambs-30; Ewes-0; E Lambs-0; Ewes put to ram for 2022 drop-0**

### 2212 RJ HUGHES (Rebecca)

**800 TARAGO ROAD BUNGENDORE NSW 2621**

Mob: 0422 402 276

E-mail: bexletterbox@hotmail.com

**Vol 113**

(*Founded 2011*)

**Prefix: RJHUGHES**

V

PIC NK083360

**Rams used: COTTIES RUN Clancy 81/2012 (T) (F5767)**

**Flock at: 1/3/2022 Rams-1; R Lambs-0; Ewes-20; E Lambs-0; Ewes put to ram for 2022 drop-20**

### 2218 J GALPIN (Jordan)

**12 CHURCH STREET PENOLA SA 5277**

Mob: 0409 108 708

E-mail: warrajsuffolks@hotmail.com

**Vol 104**

(*Founded 2011*)

**Prefix: WARRA-J**

AC

LP

V

PIC SA160047

**Rams used: TELPARA 200127 (G2600) WARRA-J 201658 (G2459) WARRA-J 201601 (G2458)**

**Purchases: 15/09/2021 1 Stud Ram from TELPARA / Suffolk / 2176 / AS & JA Pearce**

**Flock at: 1/3/2022 Rams-3; R Lambs-60; Ewes-89; E Lambs-60; Ewes put to ram for 2022 drop-89**

### 2226 MG & TM SMITH (Tania)

**PO BOX 298 LUCINDALE SA 5272**

Ph: 08 8766 2376

Fax: 08 8766 2376

Mob: 0428 675 058

E-mail: smith.stoneleigh@gmail.com

**Vol 105**

(*Founded 2008*)

**Prefix: STONELEIGH**

AC

V

PIC SA184575

**Rams used: STONELEIGH Nugget 200077 (G3810) STONELEIGH 200006 (G3809) HOPEA 20S102 (G3076)**

**Purchases: 11/09/2021 1 Stud Ram from SAYLA PARK / Suffolk / 2245 / J Sutherland**

**17/09/2021 1 Stud Ram from BUNDARA DOWNS / Suffolk / 2252 / S, RL & GJ Funke**

**Flock at: 1/3/2022 Rams-5; R Lambs-45; Ewes-100; E Lambs-20; Ewes put to ram for 2022 drop-100**

### 2228 H BRANSON (Hamish)

**BANQUET BLACKS, PO BOX 166 MORTLAKE VIC 3272**

Mob: 0427 164 031

E-mail: banquetangus@westvic.com.au

**Vol 112**

(*Founded 2011*)

**Prefix: BANQUET BLACKS**

AC

LP

V

PIC 3MYNL043

**Rams used 2021: BANQUET BLACKS 190501 (G1035)**

**Rams used: BANQUET BLACKS 190501 (G1035)**

**Purchases: 05/02/2022 3 Stud Ewes from HOPEA / Suffolk / 2200 / E McDonald**

**22/04/2022 3 Stud Ewes 2 Ewe Lambs from ALLENDALE / Suffolk / 60 / AE Day & Sons**

**Flock at: 1/3/2022 Rams-2; R Lambs-60; Ewes-160; E Lambs-60; Ewes put to ram for 2022 drop-160**

**2234 M SCHAEFER (Malcolm)****BOX 266 KINGSCOTE SA 5223**

Mob: 0438 245 175 E-mail: lakeada1904@gmail.com

**Vol 112** (Founded 2013)**Prefix: SKALLEMARO**

AC LP V PIC SA509309

**Rams used:** SKALLEMARO 200003 (G4423) SKALLEMARO 180004 (G4422) SKALLEMARO 180001 (G4421)**Rams used by AI:** KARINYA (ASA) 199028 (G1649) F:2252**Purchases:** 15/09/2021 5 Stud Ewes from TELPARA / Suffolk / 2176 / AS & JA Pearce

21/01/2022 2 Stud Ewes 5 Ewe Lambs from RAMSAY PARK / Suffolk / 2211 / PO &amp; JA Button

**Flock at: 1/3/2022 Rams-5; R Lambs-48; Ewes-123; E Lambs-56; Ewes put to ram for 2022 drop-123****2235 MS & DK KASSEBAUM (Marcus & Deanna)****PO BOX 370 KIMBA SA 5641**

Ph: 08 8627 7258 Fax: 08 8627 7258

Mob: 0429 704 502

E-mail: marcusanddeanna@bigpond.com

**Vol 105** (Founded 2007)**Prefix: MON REVE**

AC PIC SA712622

**Rams used:** ALLENDALE 594/2020 (G4185) ALLENDALE 590/2020 (G4177)**Purchases:** 01/10/2021 2 Stud Rams from ALLENDALE / Suffolk / 60 / AE Day & Sons**Flock at: 1/3/2022 Rams-2; R Lambs-70; Ewes-135; E Lambs-70; Ewes put to ram for 2022 drop-135****2237 B WEARN (Bill)****MULGOA PASTORAL, 'YAMMACOONA', 591 FOUR MILE LANE HOLBROOK NSW 2644**

Mob: 0429 367 233

E-mail: admin@mulgoapastoral.net

**Vol 105** (Founded 2013)**Prefix: FRASERS**

V PIC NI321361

**Rams used:** Next Volume**Flock at: 1/3/2022 Rams-3; R Lambs-15; Ewes-30; E Lambs-15; Ewes put to ram for 2022 drop-45****2245 J SUTHERLAND (Jon Sutherland)****330 CAMPASPE ROAD WILLOWMAVIN VIC 3764**

Ph: 03 5782 1632

Fax: 03 5782 1740

Mob: 0400 307 619

E-mail: jonathon.sutherland@elders.com.au

**Vol 107** (Founded 2013)**Prefix: SAYLA PARK**

AC MN1V

LP

PIC 3MHHH320

**Rams used 2021:** SAYLA PARK 200182 (G4037) SAYLA PARK 200078 (G4036)

SAYLA PARK 200098 (G4035) SAYLA PARK 200137 (G4034) SAYLA PARK 200003 (G4033)

**Rams used:** SAYLA PARK 210281 (G4072) SAYLA PARK 210280 (G4071) SAYLA PARK 210269

(G4070) SAYLA PARK 210063 (G4068) SAYLA PARK 210048 (G4067) SAYLA PARK 210060

(G4066) SAYLA PARK 210047 (G4065) SAYLA PARK 210020 (G4064) SAYLA PARK 210008

(G4063) SAYLA PARK 200003 (G4033) LYNBURN (ASA) 170125 (G945)

**Rams used by AI:** BLACKBUTT-ASA 166776 S1580 (G2755) F:2339 ALLENDALE 190272 (G2570)

F:60

**Purchases:** 22/04/2022 1 Stud Ewe 1 Ewe Lamb from ALLENDALE / Suffolk / 60 / AE Day & Sons**Flock at: 1/3/2022 Rams-10; R Lambs-60; Ewes-; E Lambs-75; Ewes put to ram for 2022 drop-245**

## 114 Flock Histories – Suffolk

---

### 2248 B & S TIGANIS (Bill & Sarah)

15 NIOKA STREET, CHADSTONE VIC 3148

Ph: 03 8502 0429

Mob: 0477 317 539

E-mail: bill.tiganis@csiro.au

Vol 107

(Founded 2012)

Prefix: LEFTERIS VIEW

AC

USA

LP

V

PIC 3SGL240

**Rams used 2021:** BOWEN Baxter 170774 745976 (G218) LEFTERIS VIEW Bruce 035/2016 (F8672)

**Rams used:** BOWEN Baxter 170774 745976 (G218) LEFTERIS VIEW Bruce 035/2016 (F8672)

**Rams leased:** HOPEA 21/0172 (G4059) from F:2200 HOPEA 20S028 AS7043686 (G3448) from F:2200

**Purchases:** 05/02/2022 1 Ewe Lamb from BLUE ROCK / Suffolk / 2166 / Blue Rock Romsey

05/02/2022 2 Stud Ewes from HOPEA / Suffolk / 2200 / E McDonald

18/02/2022 2 Stud Ewes from RAMSAY PARK / Suffolk / 2211 / PO & JA Button

14/04/2022 1 Stud Ram 7 Stud Ewes from PITRODDIE / Suffolk / 2054 / K Isaacs

**Flock at: 1/3/2022 Rams-2; R Lambs-10; Ewes-27; E Lambs-10; Ewes put to ram for 2022 drop-33**

### 2252 S, RL & GJ FUNKE (Steve, Ros & Greg)

PO BOX 614 BORDERTOWN SA 5268

Ph: 08 8758 2032

Fax: 08 8758 2032

Mob: 0418 853 980

E-mail: bundara.downs@bigpond.com

Website: www.bundaradowns.com.au

Vol 107

(Founded 2015)

Prefix: BUNDARA DOWNS

AC

MN3

LP

PIC SA224143

**Rams used:** WENDENLEA (ASA) 200095 (G3562) JUSAK-ASA-2007 199008 (G2490)

KARINYA (ASA) 199028 (G1649) LYNBURN (ASA) 15-0247 (F9161)

**Flock at: 1/3/2022 Rams-3; R Lambs-30; Ewes-70; E Lambs-50; Ewes put to ram for 2022 drop-70**

### 2254 B & L PRENTICE (Ben & Lucy)

'KURRALEA STUDS', 10157 NEWELL HIGHWAY ARIAH PARK NSW 2665

Mob: 0429 814 549

Mob: 0409 544 080

E-mail: lucycprentice@gmail.com

Vol 107

(Founded 2014)

Prefix: KURRALEA

AC

MN2V

USA

LP

PIC NA141892

**Rams used:** KURRALEA 190002 (G2463) KERANGIE 180515 (G1461)

**Flock at: 1/3/2022 Rams-2; R Lambs-20; Ewes-80; E Lambs-20; Ewes put to ram for 2022 drop-80**

### 2258 D & M CAMERON (Dean & Mandy)

NOREMAC WHITE SUFFOLKS, 3550 COLERAINE-BALMORAL ROAD ENGLEFIELD VIC 3407

Ph: 03 5570 1221

Mob: 0429 851 941

E-mail: noremactstud@hotmail.com

Vol 108

(Founded 2015)

Prefix: NOREMAC

PIC 3GMIU005

**Rams used:** No details provided

**Flock at 1/3/2022:** No details provided

### 2259 SA & AJ WATKINS (Scott, Amanda, Emma & Toby)

822 PINE LODGE ROAD PINE LODGE NSW 2714

Mob: 0417 581 059

Mob: 0418 323 761

E-mail: tillarapark@hotmail.com

Vol 108

(Founded 2015)

Prefix: TILLARA PARK

AC

LP

V

PIC ND341347

**Rams used:** ASHLEY PARK Thomas 180480 (1096999) (G1386)

**Purchases:** 2 Ram Lambs from ASHLEY PARK / Suffolk / 2139 / IJ & PR Kyle

3 Ewe Lambs from ASHLEY PARK / Suffolk / 2139 / IJ & PR Kyle

**Flock at: 1/3/2022 Rams-2; R Lambs-7; Ewes-15; E Lambs-20; Ewes put to ram for 2022 drop-15**

- 2261 CREST EDUCATION - HILLCREST CHRISTIAN COLLEGE (Martin Devine)**  
**500 SOLDIERS ROAD CLYDE NORTH VIC 3978**  
Ph: 03 9702 2144 Mob: 0434 559 001 E-mail: martin.devine@hillcrest.vic.edu.au  
**Vol 108** (Founded 2016) **Prefix: HCCSS**  
AC Ind.Measure PIC 3CSEW185  
**Rams used 2021:** CLOSEUP Hercules 211/2016 (G918)  
**Rams used:** CLOSEUP Hercules 211/2016 (G918)  
**Flock at: 1/3/2022 Rams-1; R Lambs-4; Ewes-4; E Lambs-2; Ewes put to ram for 2022 drop-4**
- 2262 IM FROST (Ian)**  
**'VIONA' 643 TRELOARS ROAD CONDAH VIC 3303**  
Ph: 03 5578 3212 Mob: 0412 686 585 E-mail: saesle@aussiebroadband.com.au  
**Vol 108** (Founded 2015) **Prefix: VIONA**  
V PIC 3GLUB068  
**Rams used 2021:** VIONA 17-0213 (G935) VIONA 17-0220 (G934) VIONA 17-0218 (G933)  
VIONA 17-0217 (G932) VIONA 17-0207 (G931) VIONA 17-0206 (G930) VIONA 17-0190 (G928)  
**Rams used:** VIONA 17-0213 (G935) VIONA 17-0220 (G934) VIONA 17-0218 (G933)  
VIONA 17-0217 (G932) VIONA 17-0207 (G931) VIONA 17-0206 (G930) VIONA 17-0195 (G929)  
VIONA 17-0190 (G928)  
**Flock at: 1/3/2022 Rams-8; R Lambs-42; Ewes-150; E Lambs-80; Ewes put to ram for 2022 drop-150**
- 2263 JD & CM BOWMAN (John)**  
**35 TIEMAN'S ROAD WILD DOG VALLEY LEONGATHA VIC 3953**  
Ph: 03 5668 9209 Mob: 0429 196 337 E-mail: bowmanj.c@activ8.net.au  
**Vol 108** (Founded 2015) **Prefix: WILD DOG VALLEY**  
AC Ind.Measure V PIC 3SGCP010  
**Rams used:** NINE MILE 190480 (G2261) NINE MILE 190479 (G2260) PITRODDIE 17-0538 (G87)  
**Flock at: 1/3/2022 Rams-4; R Lambs-11; Ewes-85; E Lambs-40; Ewes put to ram for 2022 drop-125**
- 2266 B O'DEA (Brodie)**  
**PO BOX 12 ORROROO SA 5431**  
Ph: 08 8658 6054 Fax: 08 8658 6054 Mob: 0459 496 136  
E-mail: brodie.odea@gmail.com  
**Vol 109** (Founded 2016) **Prefix: WEPOWIE**  
AC LP Ind.Measure V PIC SA570361  
**Rams used:** RAMSAY PARK 210119 (G3636) WEPOWIE 21-0219 (G3468) TELPARA 180028 (G1400)  
**Purchases:** 21/01/2022 1 Ram Lamb from RAMSAY PARK / Suffolk / 2211 / PO & JA Button  
**Flock at: 1/3/2022 Rams-4; R Lambs-29; Ewes-52; E Lambs-28; Ewes put to ram for 2022 drop-90**
- 2267 COTTER SUFFOLKS (Simon & Pia)**  
**1992 COLAC-BALLARAT ROAD BEEAC VIC 3251**  
Mob: 0413 777 533 Mob: 0438 516 922  
E-mail: simonecotter@bigpond.com Website: www.cottersuffolks.com.au  
**Vol 109** (Founded 2016) **Prefix: COTTER**  
AC LP V PIC 3CLCF098  
**Rams leased:** PRIME Barney 21/1420 (G4009) from F:2274  
**Rams used by Al:** KARINYA (ASA) 200151 (G3691) F:2095  
**Flock at: 1/3/2022 Rams-1; R Lambs-0; Ewes-20; E Lambs-0; Ewes put to ram for 2022 drop-20**

## 116 Flock Histories – Suffolk

---

### 2268 SA & H ELLERBY (Helen Ellerby)

**ON THE LANE SUFFOLK STUD, PO BOX 203 CRAFERS SA 5152**

Mob: 0432 549 404

E-mail: ellerby@chariot.net.au

Website: www.onthelane.com.au

**Vol 109**

(*Founded 2017*)

**Prefix: ON THE LANE**

AC

LP

V

PIC SB412920

**Rams used:** ON THE LANE Vincent Van Go 212131 (G3375) ON THE LANE 191906 (G1210)

ALLENDALE 3641/2012 (F6116)

**Flock at: 1/3/2022 Rams-2; R Lambs-0; Ewes-16; E Lambs-0; Ewes put to ram for 2022 drop-16**

### 2274 COTTER SUFFOLKS (Simon & Pia)

**1992 COLAC-BALLARAT ROAD BEEAC VIC 3251**

Mob: 0413 777 533

Mob: 0438 516 922

Website: www.cottersuffolks.com.au

E-mail: simonecotter@bigpond.com

**Vol 109**

(*Founded 2017*)

**Prefix: PRIME**

AC

LP

V

PIC 3CLCF098

**Rams used 2021:** COTTER Caesar 191033 (G2875) SAYLA PARK Everest 170018 726992 (G331)

BOWEN 170725 745981 (G217)

**Rams leased:** COTTER Fred 20/12/71 (G4008) from F:2267 COTTER Caesar 191033 (G2875) from

F:2267

**Flock at: 1/3/2022 Rams-1; R Lambs-10; Ewes-37; E Lambs-36; Ewes put to ram for 2022 drop-37**

### 2278 M OLDHAM & P OLSEN (Michael & Paula)

**PO BOX 124 POOWONG VIC 3988**

Mob: 0447 474 448 (M)

Mob: 0438 597 371 (P)

E-mail: moclover4leaf@outlook.com

**Vol 109**

(*Founded 1998*)

**Prefix: OLDHAM PARK**

AC

Ind.Measure

V

PIC 3SGEL002

**Rams used 2021:** BLUE ROCK Sterling 190432 (41718116720) (G2050)

OLDHAM PARK Halo 180110 Orange (G1467)

**Rams used:** BLUE ROCK Sterling 190432 (41718116720) (G2050)

OLDHAM PARK Halo 180110 Orange (G1467)

**Purchases:** 10/03/2021 1 Stud Ram from DEPPELER / Suffolk / 2102 / Deppeler Suffolks

10/03/2021 1 Stud Ram from BLUE ROCK / Suffolk / 2166 / Blue Rock Romsey

**Flock at: 1/3/2022 Rams-4; R Lambs-9; Ewes-62; E Lambs-34; Ewes put to ram for 2022 drop-96**

### 2279 EG GRANT (Erika)

**796 DARLINGTON-NERRIN ROAD DARLINGTON VIC 3271**

Ph: 03 5590 1230

Mob: 0499 239 204

E-mail: erikagrants580@gmail.com

**Vol 109**

(*Founded 2013*)

**Prefix: DELTORA**

AC

LP

V

PIC 3MYEM017

**Purchases:** 1 Stud Ram from SAYLA PARK / Suffolk / 2245 / J Sutherland

**Flock at: 1/3/2022 Rams-1; R Lambs-; Ewes-25; E Lambs-; Ewes put to ram for 2022 drop-40**

### 2282 R BOWLES & FAMILY (Rod Bowles)

**'GRANGEVIEW PARK' 211 AXE CREEK ROAD AXE CREEK VIC 3551**

Ph: 03 5439 3703

Mob: 0419 500 892

E-mail: rodbowles@bigpond.com

**Vol 110**

(*Founded 2017*)

**Prefix: GRANGEVIEW PARK**

V

PIC 3GBJG232

**Rams used 2021:** GRANGEVIEW PARK Wallis 20-0008 (G2595)

**Rams used:** GRANGEVIEW PARK Wallis 20-0008 (G2595)

**Purchases:** 28/10/2020 1 Stud Ram from SAYLA PARK / Suffolk / 2245 / J Sutherland

**Flock at: 1/3/2022 Rams-2; R Lambs-4; Ewes-2; E Lambs-6; Ewes put to ram for 2022 drop-6**

- 2283 K TURNBULL & R APPLETON (Kerry Turnbull)**  
**PO BOX 12 BALMORAL VIC 3407**  
Ph: 03 5570 1337      Mob: 0438 201 527      E-mail: edgewoodsuffolks@gmail.com  
**Vol 110**      (Founded 2017)      **Prefix: EDGEWOOD**  
V      PIC 3GMBL005  
**Rams used:** KERANGIE 192485 (G2307) RAMSAY PARK 188600 (G1075)  
**Purchases:** 21/01/2022 4 Stud Ewes 4 Ewe Lambs from RAMSAY PARK / Suffolk / 2211 / PO & JA Button  
**Flock at:** 1/3/2022 Rams-2; R Lambs-28; Ewes-64; E Lambs-36; Ewes put to ram for 2022 drop-64
- 2284 J AITCHISON (Jacob)**  
**720 BOYER ROAD DROMEDARY TAS 7030**  
Ph: 03 6263 6379      Mob: 0497 274 074      E-mail: sharaleigh@bigpond.com  
**Vol 110**      (Founded 2014)      **Prefix: ELBERTA**  
PIC MGBR0226  
**Rams used:** WYHEEMI Buzz 20/0029 (G4054)  
**Purchases:** 1 Stud Ram from WYHEEMI / Suffolk / 578 / RJ Dudgeon  
**Flock at:** 1/3/2022 Rams-2; R Lambs-0; Ewes-17; E Lambs-3; Ewes put to ram for 2022 drop-17
- 2290 S BARRY (Sharon)**  
**PO BOX 66 HAMILTON VIC 3300**  
Mob: 0421 619 163      E-mail: Sharon.Barry@agriculture.vic.gov.au  
**Vol 110**      (Founded 2018)      **Prefix: INVERDALE**  
V      PIC 3GMWC065  
**Rams used:** OBERON 17-7129 (F9956)  
**Purchases:** 22/10/2021 1 Stud Ram from OBERON / Suffolk / 2067 / B Rolfe & D Scott  
**Flock at:** 1/3/2022 Rams-2; R Lambs-6; Ewes-18; E Lambs-12; Ewes put to ram for 2022 drop-30
- 2292 SJ & AA McLEAN (Stuart & Anita)**  
**'TANLYN' 827 KANGAROOBY ROAD GOOLOOGONG NSW 2805**  
Mob: 0437 125 512      E-mail: tanlyn.am@gmail.com  
**Vol 111**      (Founded 2018)      **Prefix: TANLYN**  
PIC NB243743  
**Rams used:** CLOSEUP 271/2017 (G102)  
**Flock at:** 1/3/2022 Rams-1; R Lambs-3; Ewes-7; E Lambs-3; Ewes put to ram for 2022 drop-7
- 2293 WL FISHER (Warwick)**  
**264 CARLSRUHE-CENTRAL ROAD CARLSRUHE VIC 3442**  
Ph: 03 5422 2931  
**Vol 111**      (Founded 2017)      **Prefix: MINGARA**  
AC      V      PIC 3MRGS039  
**Rams used:** MINGARA 190017 (G3384) MINGARA 200025 (G3383) ALLANWOOD 170054 (G148)  
**Flock at:** 1/3/2022 Rams-2; R Lambs-4; Ewes-14; E Lambs-3; Ewes put to ram for 2022 drop-14
- 2295 A LINTERN (Alan Lintern)**  
**AMP FARMS TRUST (SEYMOUR VALE STUD) PO BOX 33 TUNGKILLO SA 5236**  
Ph: 08 8568 2487      Fax: 08 8568 2252      Mob: 0428 508 256  
E-mail: seymourvale@gmail.com  
**Vol 111**      (Founded 2018)      **Prefix: SEYMOUR VALE**  
AC      LP      Ind.Measure      V      PIC SA271302  
**Rams used:** RAMSAY PARK 210067 (G3634) BOWEN 180839 (G1002)  
**Rams used by Al:** RENRUT 187/79 (B2365) F:414 TAUNTON MINOS 1364/94 (C3553) F:202  
**Purchases:** 01/01/2022 1 Stud Ram 2 Stud Ewes 4 Ram Lambs 3 Ewe Lambs from RAMSAY PARK / Suffolk / 2211 / PO & JA Button  
**Flock at:** 1/3/2022 Rams-5; R Lambs-35; Ewes-95; E Lambs-35; Ewes put to ram for 2022 drop-95

## 118 Flock Histories – Suffolk

---

- 2298 S CORREA (Sarah)**  
**'BUNDERRA FARM' 483 REDESDALE ROAD EDGECOMBE VIC 3444**  
Mob: 0424 860 793  
E-mail: sarah@bunderrafarm.com.au Website: www.bunderrafarm.com.au  
**Vol 111** (Founded 2017) **Prefix: BUNDERRA**  
AC V PIC 3MRCP474  
**Purchases:** 05/02/2022 1 Stud Ram 26 Stud Ewes 31 Ewe Lambs from SAYLA PARK / Suffolk / 2245 / J Sutherland  
05/02/2022 2 Stud Ewes from HOPEA / Suffolk / 2200 / E McDonald  
05/02/2022 6 Stud Ewes from UPDOWN PARK / Suffolk / 103 / D Lutz  
05/02/2022 13 Ewe Lambs from ALLANWOOD / Suffolk / 2141 / A Lakin  
**Flock at: 1/3/2022 Rams-4; R Lambs-20; Ewes-120; E Lambs-85; Ewes put to ram for 2022 drop-120**
- 2300 GOULBURN HIGH SCHOOL (Jade Smith)**  
**132 GOLDSMITH STREET GOULBURN NSW 2580**  
Ph: 02 4821 4022 E-mail: jade.smith7@det.nsw.edu.au  
**Vol 111** (Founded 2017) **Prefix: GHS**  
AC PIC NK271337  
**Rams used 2021:** TILLARA PARK Road Train 20-0060 1258294 (G2553) TIMOR 16-0060 (F9563)  
**Rams used:** TIMOR 16-0060 (F9563)  
**Purchases:** 14/09/2021 1 Stud Ram 1 Stud Ewe from OTTO / Suffolk / 2153 / DG & HT Lieschke  
**Flock at: 1/3/2022 Rams-1; R Lambs-0; Ewes-8; E Lambs-3; Ewes put to ram for 2022 drop-8**
- 2301 MALENY STATE HIGH SCHOOL (Vanessa Duffy)**  
**50 BUNYA STREET MALENY QLD 4552**  
Ph: 07 5499 8111 Mob: 0438 873 888 E-mail: vduff3@eq.edu.au  
**Vol 111** (Founded 2017) **Prefix: MALENY HIGH**  
AC PIC QKCU0217  
**Rams used:** DAKABIN Rueben 170016 (G376)  
**Flock at: 1/3/2022 Rams-1; R Lambs-0; Ewes-9; E Lambs-0; Ewes put to ram for 2022 drop-9**
- 2303 P & J SHARMAN (Paul & Jessica)**  
**CHEVAL PARK, 3983 TARALGA ROAD TARALGA NSW 2580**  
Mob: 0427 494 263 E-mail: sharmo71@gmail.com; jesssharmo@gmail.com  
**Vol 111** (Founded 2019) **Prefix: CHEVAL PARK**  
AC V PIC NG271786  
**Rams used:** TILLARA PARK Roger 200153 (B1773724) (G3247) CHEVAL PARK 190008 (G2414)  
**Purchases:** 1 Stud Ewe 1 Ewe Lamb from CLOSEUP / Suffolk / 2195 / C Close 2022  
3 Stud Ewes from BOWEN / Suffolk / 1968 / GN & LJ Good  
**Flock at: 1/3/2022 Rams-2; R Lambs-10; Ewes-40; E Lambs-30; Ewes put to ram for 2022 drop-40**
- 2304 JM SARTORI (Julia Sartori)**  
**PO BOX 418 PAKENHAM VIC 3810**  
Mob: 0474640560 E-mail: dksartori@bigpond.com  
**Vol 112** (Founded 2019) **Prefix: RALLEGRANSI**  
PIC 3CAFU777  
**Rams used:** Next Volume  
**Flock at: 1/3/2022 Rams-1; R Lambs-0; Ewes-3; E Lambs-2; Ewes put to ram for 2022 drop-3**



- 2305 B MARSH (Belinda)**  
**1152 JACKSONS TRACK JINDIVICK VIC 3818**  
 Mob: 0452 276 656 E-mail: belinda.marsh@hotmail.com  
**Vol 111** (Founded 2017) **Prefix: BELGARIE**  
 V PIC 3BWHT533  
**Rams used:** BELGARIE Fergus 21/0019 (G4274) LEFTERIS VIEW Jet Black 210065 TBA (G3641)  
 BLUE ROCK Errol 180252 (G441)  
**Purchases:** 12/02/2022 1 Ram Lamb from LEFTERIS VIEW / Suffolk / 2248 / B & S Tiganis  
**Flock at:** 1/3/2022 Rams-1; R Lambs-2; Ewes-6; E Lambs-2; Ewes put to ram for 2022 drop-8
- 2306 LS KELLY & CO (Lachie Kelly)**  
**'NARONG' 370 NARONG LANE HEXHAM VIC 3273**  
 Mob: 0428 898 230 E-mail: lach\_kelly@hotmail.com  
**Vol 112** (Founded 2018) **Prefix: LSK**  
 AC LP V PIC 3MYHF073  
**Rams used:** LSK 21-0201 (G3887) LSK 21-0166 (G3886) ALLENDALE 190257 (G1534)  
**Rams used by AI:** ALLENDALE 190272 (G2570) F:60 ALLENDALE 180136 (G1543) F:2152  
 ALLENDALE 190302 (G1536) F:60  
**Flock at:** 1/3/2022 Rams-3; R Lambs-60; Ewes-160; E Lambs-60; Ewes put to ram for 2022 drop-160
- 2308 M MARIN & J KEESHAN (Miro & Janine)**  
**PO BOX 251 WOODEND VIC 3442**  
 Ph: 03 5427 1263 Mob: 0419 552 826 E-mail: themarinfamily@hotmail.com  
**Vol 112** (Founded 2018) **Prefix: WOOD HAVEN**  
 V PIC 3MRHN208  
**Rams used:** BLUE ROCK Champ 180303 (41718116704) (G1104) BLUE ROCK 170158 (G442)  
**Purchases:** 05/02/2022 2 Stud Ewes from HOPEA / Suffolk / 2200 / E McDonald  
**Flock at:** 1/3/2022 Rams-2; R Lambs-3; Ewes-13; E Lambs-7; Ewes put to ram for 2022 drop-13
- 2309 A & A VERNON (Andrew & Amanda)**  
**377 WILLAURA DRIVE MT HALLEN QLD 4312**  
 Mob: 0416 765 640 E-mail: averlane.sheep@gmail.com  
**Vol 112** (Founded 2019) **Prefix: AVERLANE**  
 AC Ind.Measure PIC QDSS0373  
**Rams used:** AVERLANE Warren 0120/2020 (G3945) AVERLANE Bruce P004/2019 (G3942)  
 CLOSEUP 175/2018 900987 (G993)  
**Flock at:** 1/3/2022 Rams-3; R Lambs-4; Ewes-10; E Lambs-5; Ewes put to ram for 2022 drop-10
- 2310 R HUMPHREYS (Rebecca)**  
**13 CHURCH STREET TALLYGAROPNA VIC 3634**  
 Ph: 03 5829 8449 Mob: 0457 271 445 E-mail: rebecca@eureka-park.com  
**Vol 112** (Founded 2019) **Prefix: EUREKA\_PARK**  
 PIC 3SPCS052  
**Rams used:** HOPEA 190906 (G1955)  
**Purchases:** 05/02/2022 3 Stud Ewes from HOPEA / Suffolk / 2200 / E McDonald  
**Flock at:** 1/3/2022 Rams-1; R Lambs-; Ewes-4; E Lambs-; Ewes put to ram for 2022 drop-4
- 2314 P ANGUS (Peter)**  
**PO BOX 98 MALLALA SA 5502**  
 Ph: 0408 826 009 Mob: 0408 826 009 E-mail: peteangus1@gmail.com  
**Vol 112** (Founded 2019) **Prefix: MAROOLA**  
 AC MN3 LP PIC SA366803  
**Rams used by AI:** KARINYA (ASA) 200151 (G3691) F:2095 SAYLA PARK 190030 (G1679) F:2095  
**Purchases:** 22/09/2021 1 Stud Ewe from BELMONT / Suffolk / 2207 / NA & GI Kroehn  
 22/09/2021 1 Stud Ewe from CURLEW VALLEY / Suffolk / 2095 / RA Chirgwin  
**Flock at:** 1/3/2022 Rams-0; R Lambs-4; Ewes-19; E Lambs-5; Ewes put to ram for 2022 drop-19

## 120 Flock Histories – Suffolk

---

### 2315 M & K REDMOND (Matthew & Kathryn)

551 MACGINLEY ROAD WEST HALDON QLD 4359

Mob: 0467 512 528

Mob: 0448 863 472

E-mail: malcolm.downs@hotmail.com

Vol 112

(Founded 2019)

Prefix: MALCOLM DOWNS

AC

PIC QALG0085

**Rams used:** MALCOLM DOWNS Digger 21/MD01 (G4019) MALCOLM DOWNS Clancey 20/0001 (G4018) MALCOLM DOWNS Comet 20/0002 (G4017)

**Purchases:** 10/10/2021 1 Stud Ewe from LINDEAN / Suffolk / 2086 / R Webster

10/10/2021 2 Stud Ewes from CLOSEUP / Suffolk / 2195 / C Close

07/12/2021 3 Stud Ewes from MILTON PARK / Suffolk / 1669 / Milton & Hall

29/08/2021 3 Stud Ewes 1 Ram Lamb 1 Ewe Lamb from KURRALI / Suffolk / 2189 /

D Hunt & K White & Family

**Flock at: 1/3/2022 Rams-3; R Lambs-1; Ewes-8; E Lambs-1; Ewes put to ram for 2022 drop-12**

### 2316 B SMITH (Brett)

PO BOX 223 GUMERACHA SA 5233

Mob: 0409 886 184

E-mail: greenacres819@bigpond.com

Vol 112

(Founded 2019)

Prefix: CRAWFORD PARK

AC

MN1

PIC SA400805

**Rams used:** ALLENDALE 172036 (G3576)

**Purchases:** 01/02/2022 1 Stud Ram from BELMONT / Suffolk / 2207 / NA & GI Kroehn

**Flock at: 1/3/2022 Rams-2; R Lambs-6; Ewes-11; E Lambs-6; Ewes put to ram for 2022 drop-7**

### 2319 B & K SUTHERLAND (Berengere & Kent)

6 PARKIN STREET GLEN IRIS VIC 3146

Mob: 0422 242 123

E-mail: berengeresutherland@hotmail.com

Vol 112

(Founded 2020)

Prefix: KENBER

PIC 3YRHR237

**Rams used:** KENBER Jupiter 20-0011 (G2611) KENBER Winchester 20-0010 (G2610)

**Flock at: 1/3/2022 Rams-2; R Lambs-0; Ewes-10; E Lambs-5; Ewes put to ram for 2022 drop-10**

### 2321 C BRUCE (Carla)

60 CANAVANS ROAD LEONGATHA NORTH VIC 3953

Mob: 0411 249 828

E-mail: carlamwolbang@hotmail.com

Vol 112

(Founded 2016)

Prefix: WILKUR CREEK

PIC 3SGGC083

**Rams used:** WARRA-J 201655 (G3333)

**Purchases:** 24/03/2021 3 Stud Ewes from COTTER / Suffolk / 2267 / Cotter Suffolks

22/12/2021 1 Stud Ram from WARRA-J / Suffolk / 2218 / J Galpin

**Flock at: 1/3/2022 Rams-2; R Lambs-5; Ewes-13; E Lambs-13; Ewes put to ram for 2022 drop-13**

### 2324 D SUTHERLAND (Daisy & Kerrie)

1764 WYMAH ROAD WYMAH NSW 2640

Ph: 02 6020 2029

Mob: 0419 989 077

E-mail: bluediamondsuffolks1@gmail.com

Vol 112

(Founded 2020)

Prefix: BLUE DIAMOND

V

PIC NEO10582

**Rams used:** OTTO 17/1334 (G4004)

**Flock at: 1/3/2022 Rams-4; R Lambs-4; Ewes-8; E Lambs-8; Ewes put to ram for 2022 drop-16**

## Flock Histories – Suffolk 121

- 2327 G NELIS & S HEDWARDS (Grant & Shelley)**  
**'LAMONT PARK' 1145 PRINCES HIGHWAY MOUNT MORIAC VIC 3240**  
Mob: 0408 006 869 E-mail: shelleyhedwards@gmail.com  
**Vol 113** (Founded 2020) **Prefix: LAMONT PARK**  
AC LP V PIC 3SFKY330  
**Rams used:** SAYLA PARK 210221 (G4069)  
**Purchases:** 22/09/2021 1 Stud Ewe 1 Ram Lamb from CURLEW VALLEY / Suffolk / 2095 /  
RA Chirgwin  
01/04/2022 1 Stud Ewe from BUNDARA DOWNS / Suffolk / 2252 / SC, RL & GJ Funke  
25/03/2022 1 Ram Lamb from SAYLA PARK / Suffolk / 2245 / J Sutherland  
**Flock at: 1/3/2022 Rams-1; R Lambs-20; Ewes-36; E Lambs-18; Ewes put to ram for 2022 drop-36**
- 2328 C MEYER (Chris)**  
**453 MIRAM WEST ROAD KANIVA VIC 3419**  
Ph: 03 5392 2568 Fax: 03 5392 2993 Mob: 0429 135 646  
E-mail: chris Meyer65@hotmail.com  
**Vol 113** (Founded 2020) **Prefix: EMU PARK**  
AC LP V PIC 3WVWU014  
**Rams used 2021:** BUNDARA DOWNS 206780 (G2615)  
**Rams used:** BUNDARA DOWNS 206780 (G2615)  
**Flock at: 1/3/2022 Rams-2; R Lambs-35; Ewes-70; E Lambs-28; Ewes put to ram for 2022 drop-60**
- 2330 P & K HAANS (Pieter & Kate)**  
**SMYTHES CREEK VIC 3351**  
Mob: 0438 424 977 E-mail: pieterhaans@outlook.com  
**Vol 113** (Founded 2020) **Prefix: FLEKAPIE**  
AC V PIC 3GPKL074  
**Rams used:** ALLENDALE 20/0623 (G4416) SAYLA PARK 180183 (G4286)  
DEPPELER Son of a Gun 20/0171 (G3875)  
**Purchases:** 30/10/2021 1 Stud Ram 6 Stud Ewes from DEPPELER / Suffolk / 2102 /  
Deppeler Suffolks  
04/12/2021 4 Stud Ewes from BLUE ROCK / Suffolk / 2166 / Blue Rock Romsey  
05/02/2022 1 Stud Ewe from HOPEA / Suffolk / 2200 / E McDonald  
**Flock at: 1/3/2022 Rams-3; R Lambs-13; Ewes-31; E Lambs-13; Ewes put to ram for 2022 drop-31**
- 2331 D & R STRONG (Dylan & Rachel)**  
**PO BOX 711 CLARE SA 5453**  
Mob: 0448 880 670 Mob: 0428 711 182 E-mail: home@glenbrookfarms.com.au  
**Vol 113** (Founded 2020) **Prefix: CLARE VALLEY**  
AC LP V PIC SA544913  
**Rams used 2021:** OTTO 201820 (G2039)  
**Rams used:** BLUE DIAMOND Darcy 20-0205 (G3127) OTTO 201820 (G2039)  
**Purchases:** 12/12/2021 10 Stud Ewes from PINE RIDGE / Suffolk / 1850 / H Schultz  
22/06/2021 8 Stud Ewes from PINE RIDGE / Suffolk / 1850 / H Schultz  
**Flock at: 1/3/2022 Rams-2; R Lambs-12; Ewes-44; E Lambs-14; Ewes put to ram for 2022 drop-44**
- 2332 CARALMA PASTORAL COMPANY (Mark Lamborn)**  
**MA & TE LAMBORN, PO BOX 127 WISTOW SA 5251**  
Mob: 0438 736 867 E-mail: caralmapastoralcompany@gmail.com  
**Vol 113** (Founded 2021) **Prefix: CARALMA BLACKS**  
LP V PIC SB430600  
**Rams used:** TELPARA 200042 (G3835) TELPARA 200056 (G3832)  
**Purchases:** 2 Stud Rams from TELPARA / Suffolk / 2176 / AS & JA Pearce  
**Flock at: 1/3/2022 Rams-2; R Lambs-30; Ewes-75; E Lambs-10; Ewes put to ram for 2022 drop-75**

## 122 Flock Histories – Suffolk

---

- 2333 MATTHEW DURKIN (Ian Durkin)**  
**MOUNTAIN VALLEY PASTORAL CO**  
**'KARGORUM' 4056 WARIALDA ROAD COOLATAI NSW 2402**  
Ph: 02 6729 9071      Mob: 0427 299 012      E-mail: ian@mountainvalleystud.com.au  
**Vol 113**      (*Founded 2018*)      **Prefix: MOUNTAIN VALLEY**  
AC      PIC NB590163  
**Rams used 2021:** BLUE ROCK Ricky 190391 (41718116717) (G1923)  
**Rams used:** ALLENDALE 502/2020 (G4176) BLUE ROCK Ricky 190391 (41718116717) (G1923)  
**Purchases:** 01/10/2021 1 Stud Ram from ALLENDALE / Suffolk / 60 / AE Day & Sons  
**Flock at: 1/3/2022 Rams-1; R Lambs-20; Ewes-40; E Lambs-15; Ewes put to ram for 2022 drop-40**
- 2334 K DALY & K SHORE (Karen & Karen)**  
**1045 KANGERTONG ROAD HAWKESDALE VIC 3287**  
Mob: 0419 776 234      E-mail: ardoenfarms@yahoo.com.au  
**Vol 113**      (*Founded 2020*)      **Prefix: GOLDEN MILE**  
USA      V      PIC 3GMXU306  
**Rams used:** DEPPELER 20/0091 (G3876) DEPPELER 180036 863224 (G2051)  
**Purchases:** 19/01/2022 1 Stud Ram from DEPPELER / Suffolk / 2102 / Deppeler Suffolks  
**Flock at: 1/3/2022 Rams-2; R Lambs-0; Ewes-8; E Lambs-0; Ewes put to ram for 2022 drop-8**
- 2335 M & A MITSOPOULOS (Mathew & Alison)**  
**LOT 805 NORMAN ROAD BOYANUP WA 6237**  
Mob: 0417 988 554      E-mail: ali.mat@bigpond.com  
**Vol 113**      (*Founded 2014*)      **Prefix: KALINDA**  
AC      LP      PIC WDCL0700  
**Rams used:** KALINDA 190387 (G2869)  
**Rams leased:** JUSAK-ASA-2007 177085 (G2714) from F:2186  
**Purchases:** 01/12/2021 1 Stud Ram from GLENCRAIG / Suffolk / 2186 / DL Cochrane  
01/03/2022 34 Stud Ewes from BURNBROOK / Suffolk / 2221 / GM & MJ Byrne (ASA)  
14/06/2021 3 Stud Ewes from ADVANCER / Suffolk / 1661 / Advanced Performance Suffolks (ASA)  
**Flock at: 1/3/2022 Rams-3; R Lambs-27; Ewes-72; E Lambs-18; Ewes put to ram for 2022 drop-89**
- 2336 DR AJ RICHARDSON (Alisha & Lisa)**  
**23 MARY STREET HAPPY VALLEY SA 5159**  
Mob: 0432 688 213      E-mail: a.richardson@live.com.au  
**Vol 113**      (*Founded 2019*)      **Prefix: LITTLE CREEK**  
AC      MN2      PIC SA470483  
**Rams used:** PAMELLEN-ASA Gov S-1573 150086 (933518) (G1765)  
**Flock at: 1/3/2022 Rams-1; R Lambs-8; Ewes-19; E Lambs-12; Ewes put to ram for 2022 drop-19**
- 2338 MALA MALA (Julie & Johann Huyser)**  
**MALA MALA SUFFOLK, PO BOX 6020 QUEANBEYAN EAST NSW 2620**  
Mob: 0417 605 552      E-mail: malamalasuffolk@gmail.com  
**Vol 113**      (*Founded 2021*)      **Prefix: MALA MALA**  
PIC NE083781  
**Rams used:** BLUE DIAMOND George 20-0203 (G3126)  
**Purchases:** 29/08/2021 1 Stud Ram from BLUE DIAMOND / Suffolk / 2324 / D Sutherland  
**Flock at: 1/3/2022 Rams-1; R Lambs-1; Ewes-6; E Lambs-3; Ewes put to ram for 2022 drop-6**
- 2340 B OSWALD (Ben)**  
**133 SHARROCKS ROAD CASHMORE VIC 3305**  
Mob: 0438 059 112      E-mail: oswaldsbricklaying@bigpond.com  
**Vol 113**      (*Founded 2019*)      **Prefix: CANOPY VIEWS**  
Ind.Measure      PIC 3GLWE553  
**Rams used:** Next Volume  
**Flock at: 1/3/2022 Rams-1; R Lambs-1; Ewes-9; E Lambs-4; Ewes put to ram for 2022 drop-9**

- 2341 AS & MJ MULLIGAN PARTNERSHIP (Andrew & Megan)**  
**'WESTMORE' 724 UPPER PIAMBONG ROAD MUDGEE NSW 2850**  
 Ph: 02 6373 2181 Mob: 0429 722 709 E-mail: andrew.mulligan070@gmail.com  
**Vol 113** (Founded 2021) **Prefix: WESTMORE**  
 LP PIC NG430484  
**Rams used 2021:** KURRALI 20/0951 (AS7077844) (G4257)  
**Rams used:** KURRALI 20/0951 (AS7077844) (G4257)  
**Purchases:** 03/07/2021 1 Stud Ram from KURRALI / Suffolk / 2189 / D Hunt & K White & Family  
 21/10/2021 1 Stud Ewe from KURRALI / Suffolk / 2189 / D Hunt & K White & Family  
 24/10/2021 2 Stud Ewes from LINDEAN / Suffolk / 2086 / R Webster  
**Flock at: 1/3/2022 Rams-1; R Lambs-5; Ewes-11; E Lambs-5; Ewes put to ram for 2022 drop-11**
- 2342 B, A & J FRICK (Benjamin, Amelia & Jessica)**  
**C/- POST OFFICE PADTHAWAY SA 5271**  
 Ph: 08 8765 6005 Mob: 0497 588 808 E-mail: benjaminfrick123@gmail.com  
**Vol 113** (Founded 2020) **Prefix: EMMAVALE**  
 AC USA LP V PIC SA225488  
**Rams leased:** GYPSUM HILL 200457 (G4011) GYPSUM HILL 200427 (G4010) from F:943  
**Rams used by AI:** NOBLE-LEE SL0424-N 984/2013 (F6871) F:943  
**Purchases:** 15/12/2021 2 Stud Ewes from GYPSUM HILL / Suffolk / 943 / AD & TM Frick  
**Flock at: 1/3/2022 Rams-0; R Lambs-2; Ewes-6; E Lambs-3; Ewes put to ram for 2022 drop-6**
- 2343 B MITCHELL (Brendan)**  
**87 MORROW PLACE BATHURST NSW 2795**  
 Mob: 0499 223 315 E-mail: belvedere87@outlook.com.au  
**Vol 113** (Founded 2021) **Prefix: BELVEDERE PARK**  
 AC MN1V LP PIC ND048589  
**Rams used:** BOWEN 21/0056 (G3639)  
**Purchases:** 02/01/2022 1 Stud Ram 3 Stud Ewes from BOWEN / Suffolk / 1968 / GN & LJ Good  
**Flock at: 1/3/2022 Rams-1; R Lambs-0; Ewes-7; E Lambs-1; Ewes put to ram for 2022 drop-8**
- 2344 C THOMAS (Catherine)**  
**'CLOVAVILLE' 103 WOLLOMOMBI VILLAGE ROAD WOLLOMOMBI NSW 2350**  
 Mob: 0427 781 441 E-mail: clovaville@gmail.com  
**Vol 113** (Founded 2020) **Prefix: CLOVAVILLE**  
 PIC NJ020210  
**Rams used 2021:** MOUNTAIN VALLEY 20-0015 (G3327)  
**Rams used:** KURRALI 20/0920 (G4260) KURRALI 20/0916 AS7077831 (G4259)  
 MOUNTAIN VALLEY 20-0015 (G3327)  
**Rams used by AI:** KARINYA (ASA) S-1625 ASA 170446 (G1180) F:2312 CURLEW VALLEY 166040 (G686) F:103 BOWEN 170773 745978 (G219) F:2095  
**Purchases:** 10/10/2021 2 Stud Rams from KURRALI / Suffolk / 2189 / D Hunt & K White & Family  
**Flock at: 1/3/2022 Rams-4; R Lambs-26; Ewes-93; E Lambs-33; Ewes put to ram for 2022 drop-93**
- 2345 N WIJMENGA (Simone & Nynke)**  
**1216 BOALS ROAD NUMURKAH VIC 3636**  
 Mob: 0429 490 505 (Simone) E-mail: psw137@hotmail.com  
**Vol 113** (Founded 2021) **Prefix: WAAIA STUD**  
 AC V PIC 3MIKY294  
**Rams used:** TILLARA PARK 20-0162 (G2992)  
**Purchases:** 23/07/2021 2 Stud Ewes from OTTO / Suffolk / 2153 / DG & HT Lieschke  
 27/11/2021 3 Stud Ewes 1 Ewe Lamb from OTTO / Suffolk / 2153 / DG & HT Lieschke  
**Flock at: 1/3/2022 Rams-1; R Lambs-0; Ewes-5; E Lambs-2; Ewes put to ram for 2022 drop-7**

## 124 Flock Histories – Suffolk

---

- 2347 A CHAN (Aaron Chan)**  
**240 PIPELINE ROAD FOREST VIC 3236**  
Mob: 0403 356 294 E-mail: aaron@kingsdomain.com.au  
**Vol 114** (Founded 2020) **Prefix: OTWAY**  
PIC 3CLTN220  
**This flock was founded with:**  
16/08/2020 2 Stud Ewes from COTTER / Suffolk / 2267 / Cotter Suffolks  
03/07/2021 1 Stud Ram 6 Ewe Lambs from OBERON / Suffolk / 2067 / B Rolfe & D Scott  
**Flock at: 1/3/2022 Rams-1; R Lambs-0; Ewes-2; E Lambs-0; Ewes put to ram for 2022 drop-2**
- 2348 T PICKERING (Tom)**  
**635 MONTEAGLE STOCK ROUTE EAST MONTEAGLE NSW 2594**  
Mob: 0402 435 633 E-mail: pickering\_rural@hotmail.com  
**Vol 114** (Founded 2021) **Prefix: 10 MILE**  
V PIC NS632946  
**Rams used:** CHEVAL PARK 20-0012 (G3095)  
**This flock was founded with:**  
13/08/2021 4 Stud Ewes from ADVANCER / Suffolk / 1661 / Advanced Performance Suffolks  
10/09/2021 1 Stud Ram from CHEVAL PARK / Suffolk / 2303 / P & J Sharman  
**Flock at: 1/3/2022 Rams-1; R Lambs-0; Ewes-4; E Lambs-0; Ewes put to ram for 2022 drop-4**
- 2349 M BAULLO (Maria)**  
**DAKODA FARMING, 91 ROSA COURT KYNETON VIC 3444**  
Mob: 0423 069 370 E-mail: ariam12309@bigpond.com  
**Vol 114** (Founded 2021) **Prefix: DAKODA**  
V PIC 3MRDT560  
**Rams used:** BUNDERRA 200043 (G3128)  
**This flock was founded with:**  
15/04/2021 1 Stud Ewe 1 Ram Lamb 1 Ewe Lamb from BUNDERRA / Suffolk / 2298 / Sarah Correa  
**Flock at: 1/3/2022 Rams-; R Lambs-1; Ewes-1; E Lambs-1; Ewes put to ram for 2022 drop-1**
- 2350 S & S MOECK (Stuart & Samantha)**  
**681 SYLVIA VALE ROAD BINDA NSW 2583**  
Mob: 0419 465 242 Mob: 0423 249 746 E-mail: vcsimmentals@outlook.com  
**Vol 114** (Founded 2021) **Prefix: VALLEY CREEK**  
V PIC NF045066  
**Rams used:** WARRA-J 20/1629 (G3491)  
**This flock was founded with:**  
11/09/2021 4 Stud Ewes from BOWEN / Suffolk / 1968 / GN & LJ Good  
16/02/2022 1 Stud Ram from WARRA-J / Suffolk / 2218 / J Galpin  
**Flock at: 1/3/2022 Rams-1; R Lambs-0; Ewes-4; E Lambs-0; Ewes put to ram for 2022 drop-4**
- 2351 H & J DALLA (Heather & John)**  
**BOX 178 WAROOKA SA 5577**  
Fax: 08 8854 5306 Mob: 0419 826 228 E-mail: orriecowie@bigpond.com  
**Vol 114** (Founded 2017) **Prefix: ORRIE COWIE**  
AC Ind.Measure V PIC SA514263  
**Rams used 2021:** DEPPELER 163023 (G3326) BOWEN 170780 (745980) (G220)  
**Rams used:** DEPPELER 163023 (G3326) BOWEN 170780 (745980) (G220)  
**This flock was founded with:**  
01/07/2017 1 Stud Ram from DEPPELER / Suffolk / 2102 / Deppeler Suffolks  
01/01/2019 2 Stud Ewes from CLOSEUP / Suffolk / 2195 / C Close  
01/01/2019 1 Stud Ram 2 Stud Ewes from BOWEN / Suffolk / 1968 / GN & LJ Good  
30/07/2020 2 Stud Rams 1 Stud Ewe from DEPPELER / Suffolk / 2102 / Deppeler Suffolks  
**Flock at: 1/3/2022 Rams-2; R Lambs-0; Ewes-5; E Lambs-0; Ewes put to ram for 2022 drop-5**

- 2352 S & K COOPER (Steven & Kimberly)**  
**PO BOX 694 MACCLESFIELD SA 5153**  
Mob: 0419 865 554 E-mail: lovellcooper@bigpond.com  
**Vol 114** (Founded 2021) **Prefix: INVERHILL**  
V PIC SB430125  
**Rams used:** RAMSAY PARK 210149 (G4172)  
**This flock was founded with:**  
14/10/2021 8 Stud Ewes from SEYMOUR VALE / Suffolk / 2295 / A Lintern  
22/07/2022 1 Stud Ram from RAMSAY PARK / Suffolk / 2211 / PO & JA Button  
**Flock at: 1/3/2022 Rams-1; R Lambs-0; Ewes-8; E Lambs-0; Ewes put to ram for 2022 drop-8**
- 2353 S BADCOCK & RR BRANFORD-BOWD (Simon & Rebecca)**  
**PO BOX 262 CUDLEE CREEK SA 5232**  
Mob: 0422 408 871 E-mail: sbadcock21@yahoo.com  
**Vol 114** (Founded 2021) **Prefix: UNDER-THE-ELMS**  
V PIC SA404613  
**Rams used:** ON THE LANE 212140 (G3376) ON THE LANE 191915 (G1212)  
**This flock was founded with:**  
16/10/2021 1 Stud Ram 5 Stud Ewes 9 Ewe Lambs from ON THE LANE / Suffolk / 2268 / SA & H Ellerby  
16/10/2021 1 Stud Ram from ON THE LANE / Suffolk / 2268 / SA & H Ellerby  
**Flock at: 1/3/2022 Rams-2; R Lambs-0; Ewes-5; E Lambs-9; Ewes put to ram for 2022 drop-14**
- 2354 D EGGINS (Danny)**  
**PO BOX 416 SOUTH GRAFTON NSW 2460**  
Mob: 0427 188 838 E-mail: aaeggins@icloud.com  
**Vol 114** (Founded 2022) **Prefix: LIVINGSTONE PARK**  
PIC NK287259  
**Rams used:** MOUNTAIN VALLEY 19-0002 (G4039)  
**This flock was founded with:**  
03/02/2022 11 Stud Ewes from CLOVAVILLE / Suffolk / 2344 / C Thomas  
04/05/2022 1 Stud Ram from MOUNTAIN VALLEY / Suffolk / 2333 / Matthew Durkin  
**Flock at: 1/3/2022 Rams-1; R Lambs-0; Ewes-11; E Lambs-0; Ewes put to ram for 2022 drop-11**
- 2355 NJ BRAND (Nereda)**  
**PO BOX 396 KYNETON VIC 3444**  
Mob: 0418 324 917 E-mail: prospectstud@bigpond.com  
**Vol 114** (Founded 2021) **Prefix: PROSPECT**  
AC MN2V LP PIC 3MRGG067  
**Rams used:** GEMINI 19/1006 (G3899)  
**This flock was founded with:**  
24/12/2021 1 Stud Ram 8 Stud Ewes 5 Ram Lambs 8 Ewe Lambs from ASHLEY PARK / Suffolk / 2139 / IJ & PR Kyle  
02/02/2022 12 Stud Ewes 8 Ewe Lambs from RAMSAY PARK / Suffolk / 2211 / PO & JA Button  
14/02/2022 1 Stud Ram from BUNDARA DOWNS / Suffolk / 2252 / S, RL & GJ Funke  
**Flock at: 1/3/2022 Rams-2; R Lambs-5; Ewes-20; E Lambs-14; Ewes put to ram for 2022 drop-20**
- 2356 D & R JENNINGS (Damien & Renae)**  
**PO BOX 39 BENDIGO VIC 3552**  
Mob: 0412 828 290 E-mail: damien@jenningslaw.com.au  
**Vol 114** (Founded 2021) **Prefix: HILLVIEW STUD**  
USA PIC 3MXCU033  
**Rams used:** DEPPELER 20/0071 (G3874) TELPARA 20/0141 (G3834)  
**This flock was founded with:**  
22/08/2021 8 Stud Ewes from OBERON / Suffolk / 2067 / B Rolfe & D Scott  
29/08/2021 1 Stud Ram from DEPPELER / Suffolk / 2102 / Deppeler Suffolks  
15/09/2021 1 Stud Ram 9 Stud Ewes from TELPARA / Suffolk / 2176 / AS & JA Pearce  
**Flock at: 1/3/2022 Rams-2; R Lambs-0; Ewes-16; E Lambs-0; Ewes put to ram for 2022 drop-16**

## 126 Flock Histories – Suffolk

---

- 2358 J ARNOLD & L BARBER (Janine & Luke)**  
**1 SILVERFOX COURT STRATHDALE VIC 3550**  
Mob: 0425 360 235      Mob: 0429 169 759      E-mail: janine@bendigosurgicalseervices.com.au  
**Vol 114**      (Founded 2021)      **Prefix: ELK RIVER**  
AC      V      PIC 3GMEF021  
**Rams used:** LSK Nigel 20/0328 (G3425)  
**This flock was founded with:**  
17/10/2021 1 Stud Ewe 1 Ram Lamb from HOPEA / Suffolk / 2200 / E McDonald  
26/10/2021 1 Stud Ram from LSK / Suffolk / 2306 / LS Kelly & Co  
05/02/2022 6 Stud Ewes from HOPEA / Suffolk / 2200 / E McDonald  
22/04/2022 4 Stud Ewes from ALLENDALE / Suffolk / 60 / AE Day & Sons  
**Flock at: 1/3/2022 Rams-1; R Lambs-1; Ewes-11; E Lambs-0; Ewes put to ram for 2022 drop-11**
- 2359 G SCALMER (Grant)**  
**COOINDA PARK STUD, PO BOX 1187 LEETON NSW 2705**  
Mob: 0418 303 365      E-mail: grants@riaa.net.au  
**Vol 114**      (Founded 2021)      **Prefix: CPK**  
PIC ND443319  
**Rams used:** KURRALEA 20/0002 (G4226)  
**This flock was founded with:**  
14/09/2021 1 Stud Ram 6 Stud Ewes from KURRALEA / Suffolk / 2254 / B & L Prentice  
**Flock at: 1/3/2022 Rams-1; R Lambs-0; Ewes-6; E Lambs-0; Ewes put to ram for 2022 drop-6**
- 2361 P & B McMILLAN (Peter & Brendon)**  
**PO BOX 914 YOUNG NSW 2594**  
Ph: 02 6382 3210      Mob: 0429 679 284  
E-mail: don.mcmillan65@gmail.com; or brendon.mcmillan91@gmail.com  
**Vol 114**      (Founded 2021)      **Prefix: LELAPA**  
USA      Ind.Measure      PIC NK634345  
**Rams used:** OBERON 18/8088 (G4021)  
**This flock was founded with:**  
15/12/2021 1 Stud Ram 13 Stud Ewes from OBERON / Suffolk / 2067 / B Rolfe & D Scott  
**Flock at: 1/3/2022 Rams-1; R Lambs-0; Ewes-13; E Lambs-0; Ewes put to ram for 2022 drop-13**
- 2362 P PICKERING (Paul)**  
**200 MORRISEYS ROAD ONDIT VIC 3249**  
Mob: 0412 346 660      E-mail: p1cklz@hotmail.com  
**Vol 114**      (Founded 2018)      **Prefix: ONDIT**  
USA      LP      V      PIC 3CLBL313  
**Rams used:** HOPEA 170725 (756994) (G113)  
**This flock was founded with:**  
01/09/2018 1 Stud Ram from HOPEA / Suffolk / 2200 / E McDonald  
25/11/2018 11 Stud Ewes from BLUE ROCK / Suffolk / 2166 / Blue Rock Romsey  
06/10/2020 6 Stud Ewes from COTTER / Suffolk / 2267 / Cotter Suffolks  
**Flock at: 1/3/2022 Rams-1; R Lambs-0; Ewes-17; E Lambs-0; Ewes put to ram for 2022 drop-17**
- 2363 P RATHJEN (Phoebe)**  
**2562 HEATHCOTE-ROCHESTER ROAD COLBINABBIN VIC 3559**  
Ph: 03 5432 9266      Mob: 0488 329 295      E-mail: fernsicht@bigpond.com  
**Vol 114**      (Founded 2021)      **Prefix: CORNELLA CREEK**  
PIC 3CPXG046  
**Rams used:** CLOSEUP 178/2017 (G103)  
**This flock was founded with:**  
18/12/2021 1 Stud Ram 10 Stud Ewes from EDGEWOOD / Suffolk / 2283 / K Turnbull & R Appleton  
**Flock at: 1/3/2022 Rams-1; R Lambs-0; Ewes-10; E Lambs-0; Ewes put to ram for 2022 drop-10**



- 2364 T BLAINEY (Trent)**  
**26 DONOVANS ROAD HEALESVILLE VIC 3777**  
Mob: 0481 308 938 E-mail: trent@totalworkz.com.au  
**Vol 114** (Founded 2022) **Prefix: YARRA VALLEY**  
PIC 3YRHL351  
**Rams used:** LINDEAN 210061 (G4313)  
**This flock was founded with:**  
22/04/2022 7 Stud Ewes 7 Ewe Lambs from ALLENDALE / Suffolk / 60 / AE Day & Sons  
10/04/2022 10 Stud Ewes from HOPEA / Suffolk / 2200 / E McDonald  
28/06/2022 1 Stud Ram 2 Stud Ewes from LINDEAN / Suffolk / 2086 / R Webster  
06/07/2022 3 Stud Ewes 1 Ram Lamb from KURRALI / Suffolk / 2189 / D Hunt & K White & Family  
**Flock at: 1/3/2022 Rams-1; R Lambs-1; Ewes-22; E Lambs-7; Ewes put to ram for 2022 drop-22**
- 2365 L & B KIRKBY (Lachlan & Brooke)**  
**185 CENTRAL RESERVE ROAD ETTAMOGAH NSW 2640**  
Mob: 0427 578 314 E-mail: lachlan.kirkby@outlook.com  
**Vol 114** (Founded 2022) **Prefix: ONE TREE**  
PIC NC011821  
**This flock was founded with:**  
01/04/2022 5 Stud Ewes from BUNDARA DOWNS / Suffolk / 2252 / S, RL & GJ Funke  
**Flock at: 1/3/2022 Rams-0; R Lambs-4; Ewes-5; E Lambs-2; Ewes put to ram for 2022 drop-5**
- 2366 J McDONALD & C MERIFIELD (James & Cassandra)**  
**644 GLENERIN ROAD CROOKWELL NSW 2583**  
Mob: 0407 748 944 E-mail: sarana.livestock@gmail.com  
**Vol 114** (Founded 2022) **Prefix: SARANA**  
V PIC NJ620590  
**This flock was founded with:**  
01/08/2022 8 Stud Ewes from BLUE DIAMOND / Suffolk / 2324 / D Sutherland  
**Flock at: 1/3/2022 Rams-0; R Lambs-0; Ewes-8; E Lambs-0; Ewes put to ram for 2022 drop-0**
- 2367 S & R CAUSER (Steel & Rachel)**  
**758 HENRY LAWSON WAY YOUNG NSW 2594**  
Mob: 0437 099 743 E-mail: rachelcronin@outlook.com  
**Vol 114** (Founded 2020) **Prefix: STONE BARN FARM**  
PIC ND633999  
**Rams used:** LINDEAN 190016 (G4417)  
**This flock was founded with:**  
30/08/2020 4 Stud Ewes from COTTIES RUN / Suffolk / 2031 / Cottie's Run Partnership  
30/08/2020 1 Stud Ram from LINDEAN / Suffolk / 2086 / R Webster  
**Flock at: 1/3/2022 Rams-3; R Lambs-2; Ewes-9; E Lambs-1; Ewes put to ram for 2022 drop-9**

## **Description of a Dorset Horn Sheep**

<b>RAMS</b>	Bold, masculine appearance with strong bone and robust character. Head of great beauty with strong horns growing from the head well apart on the crown in a straight line with each other and coming downwards or forwards in graceful curves or curls close to the face, but allowing at maturity, unimpaired vision. A distance of two centimetres from the face is desirable
<b>EWES</b>	Appearance bright with feminine characteristics. The horns much smaller and more delicate than in the ram with nice curves
<b>HEAD</b>	Broad, full and open at the nostril. Well covered with wool from brow to poll. Face white with no wool cover, with pink nose and lips
<b>EARS</b>	Medium size, white and firm well covered with hair
<b>NECK</b>	Medium length, strong and muscular on rams, moulding into the shoulders finer towards the head and such that the sheep can hold its head in an alert position
<b>CHEST</b>	Well forward, full and deep
<b>SHOULDERS</b>	Shoulder blades should be slightly lower than the spine and sloping away to a smooth setting without excessive movement when walking. There shall be no depression behind the shoulders
<b>BACK AND LOIN</b>	Broad, long and straight with well sprung ribs
<b>QUARTERS</b>	Full, broad and deep with fleshing extending to the hocks
<b>TAIL</b>	Well set up in line with back, wide, firm and fleshy
<b>LEGS</b>	Medium length well placed at the forequarters and free moving. Straight between the joints with strong bone, well woolled to the knees and hocks and standing up well on pasterns
<b>FLEECE</b>	Fine Downs type wool, dense and firm handling, free of kemp. Suggested wool count 56's–58's with micron test 31
<b>OBJECTIONS</b>	Spots on skin, fleece or black markings on horns. Coarse hair on legs. Horns growing back. Twisted or splay feet

### ***Breed Contact***

#### ***The Australian Dorset Horn Breeders Association***

**Secretary:** Mrs Jan MacDonald

'Fairburn' 1014 Porcupine Ridge Road, Porcupine Ridge Vic 3461

Ph: 03 5348 7630 Fax: 03 5348 7630



**Dorset Horn Ram**

Champion - 2004 Royal Melbourne Show

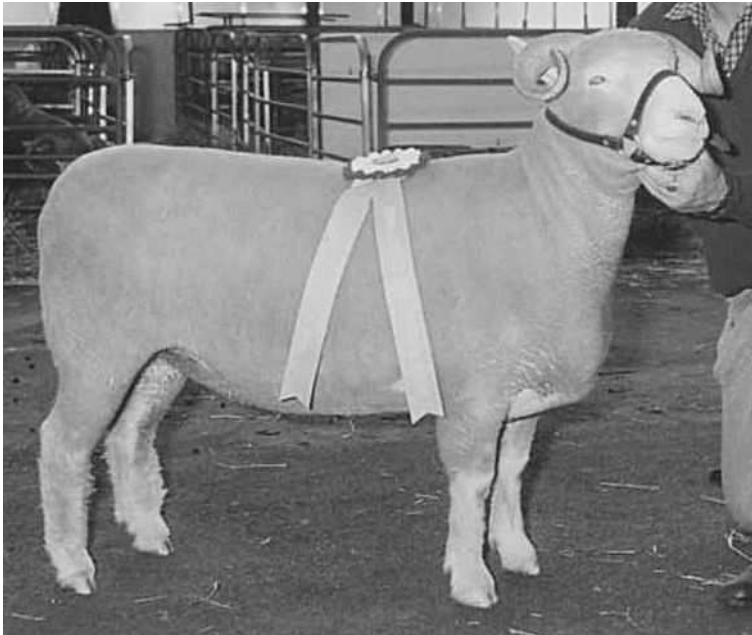

**Dorset Horn Ewe**

Champion - 2004 Royal Melbourne Show

## DORSET HORN FLOCK HISTORIES

- 185 RJ GRIEVE (Hillend Partners) (Robert)**  
**'NARRAWA' 330 BOUNDARY CHURCH ROAD CLARKES HILL VIC 3352**  
Ph: 03 5334 5224 Mob: 0427 345 226 (Robert) E-mail: rjgrieve59@outlook.com  
**Vol 24** (Founded 1931) Prefix: **HILLEND**  
AC V PIC 3MBPH035  
**Rams used:** HILLEND 210010 (G3766) HILLEND 190039 (G1314) WONGAWILL 16-0633 (F9194)  
HILLEND 41/2014 (F7859)  
**Flock at: 1/3/2022 Rams-4; R Lambs-19; Ewes-52; E Lambs-14; Ewes put to ram for 2022 drop-52**
- 223 KA & V COBLE (Keith & Victor)**  
**'FORESTDENE' 1381 LACHLAN VALLEY WAY BOOROWA NSW 2586**  
Ph: 02 6385 3544 Mob: 0433 483 544  
**Vol 25** (Founded 1932) Prefix: **WHEEO**  
AC V PIC NA630258  
**Rams used:** KEI VALE 170011 (G273)  
**Rams leased:** WHEEO 9/2015 (F8546) from F:3772  
**Flock at: 1/3/2022 Rams-1; R Lambs-1; Ewes-15; E Lambs-10; Ewes put to ram for 2022 drop-15**
- 1106 RW & D HAWKEN (Richard)**  
**'THURLSTONE' COOKAMIDGERA NSW 2870**  
Ph: 02 6866 1214 Fax: 02 6866 1294  
**Vol 41** (Founded 1948) Prefix: **THURLSTONE**  
AC PIC NG242432  
**Rams used:** THURLSTONE 190374 (G3084) THURLSTONE 130386 (G3083) KEI VALE 200005 (G2052)  
**Flock at: 1/3/2022 Rams-3; R Lambs-0; Ewes-8; E Lambs-0; Ewes put to ram for 2022 drop-8**
- 1275 T BOURCHIER (Tamsin)**  
**426 BOURCHIER'S ROAD STRATHMERTON VIC 3641**  
Ph: 03 5874 5256 Mob: 0427 342 828 E-mail: bourchierfarms@bigpond.com  
**Vol 95** (Founded 2003) Prefix: **TIMBERLEA**  
AC MN3V PIC 3MIAH012  
**Rams used:** TIMBERLEA 190004 (G2856)  
**Flock at: 1/3/2022 Rams-1; R Lambs-5; Ewes-13; E Lambs-6; Ewes put to ram for 2022 drop-13**
- 3387 H SHEEHAN (Helen & Kobi Presnell)**  
**'GREEN RISE' 180 SHEEHAN'S ROAD ROMSEY VIC 3434**  
Ph: 03 5429 5583 Mob: 0488 584 610 E-mail: helensheehan.hs@gmail.com  
**Vol 60** (Founded 1967) Prefix: **MOON RIVER**  
AC V PIC 3MRKL103  
**Rams used:** FAIRBURN 20/1010 (G3768) MOON RIVER 190011 (G3141) MOON RIVER 190010 (G3140) MOON RIVER 200008 (G3139)  
**Purchases:** 01/11/2021 1 Stud Ram from FAIRBURN / Dorset Horn / 3778 / D & J & F MacDonald  
**Flock at: 1/3/2022 Rams-4; R Lambs-4; Ewes-30; E Lambs-10; Ewes put to ram for 2022 drop-30**
- 3772 KA COBLE (Keith Coble)**  
**'FORESTDENE' 1381 LACHLAN VALLEY WAY BOOROWA NSW 2586**  
Ph: 02 6385 3544 Mob: 0497 228 647  
**Vol 70** (Founded 1976) Prefix: **KEI VALE**  
AC V PIC NA630258  
**Rams used:** KEI VALE CC 200006 (G3092) KEI VALE 190032 (G3091) WHEEO 9/2015 (F8546)  
**Rams leased:** KEI VALE 170011 (G273) from F:223  
**Flock at: 1/3/2022 Rams-3; R Lambs-15; Ewes-33; E Lambs-16; Ewes put to ram for 2022 drop-36**

## Flock Histories – Dorset Horn 131

- 3778 D & J & F MacDONALD (Darryl, Jan & Finlay)**  
**'FAIRBURN' 1014 PORCUPINE RIDGE ROAD PORCUPINE RIDGE VIC 3461**  
Ph: 03 5348 7630 Fax: 03 5348 7630 Mob: 0427 348 791  
E-mail: fairburnstuds@gmail.com  
**Vol 70** (Founded 1976) **Prefix: FAIRBURN**  
AC V PIC 3HPHH035  
**Rams used:** FAIRBURN 21/1018 (G3767)  
**Flock at:** 1/3/2022 Rams-3; R Lambs-4; Ewes-31; E Lambs-12; Ewes put to ram for 2022 drop-31
- 3859 HJ HARBOUR (John)**  
**615 LYDIARD STREET NORTH BALLARAT VIC 3350**  
Ph: 03 5333 5573 Fax: 03 5331 4907 Mob: 03 5332 4402 (Shop)  
E-mail: jhq.b.ballarat@gmail.com  
**Vol 74** (Founded 1981) **Prefix: YINELL**  
V PIC 3BTFK094  
**Rams used:** BIMBADEEN PARK 190051 Green (G2161) BIMBADEEN PARK 190236 Green (G2160)  
**Flock at:** 1/3/2022 Rams-2; R Lambs-0; Ewes-44; E Lambs-18; Ewes put to ram for 2022 drop-44
- 3861 TP & SE McGOLDRICK (Sue Mc Goldrick)**  
**'BIMBADEEN' 2797 PURLEWAUGH ROAD COONABARABRAN NSW 2357**  
Ph: 02 6842 8204 Mob: 0427 428 206 E-mail: terence.sue@bigpond.com  
**Vol 75** (Founded 1981) **Prefix: BIMBADEEN PARK**  
AC PIC NJ161750  
**Rams used:** BIMBADEEN PARK 20/0074 Purple (G4225) BIMBADEEN PARK 190167 (G2163)  
BIMBADEEN PARK 190037 Green (G2162) BIMBADEEN PARK Nugget 170210 (G1734)  
**Flock at:** 1/3/2022 Rams-4; R Lambs-0; Ewes-60; E Lambs-0; Ewes put to ram for 2022 drop-60
- 3888 EB WRIGHT (Evan & Lex)**  
**210 FRANCIS STREET BENDEMEER NSW 2355**  
Ph: 02 6769 6442 Mob: 0427 950 552 E-mail: evanbwright@yahoo.com.au  
**Vol 77** (Founded 1984) **Prefix: RIGHT**  
AC Ind.Measure PIC NK024336  
**Rams used by AI:** DOUGLAS DOWNS (AI) 719NZ, 376/2003 (T) (F3285) F:3861  
KANOONA PARK 25/2005 (D9400) F:3888 MULGUNDAWA Mr Muscle 119/89 (C885) F:1102  
RIGHT 86/86 (C597) F:3861  
**Flock at:** 1/3/2022 Rams-4; R Lambs-21; Ewes-15; E Lambs-28; Ewes put to ram for 2022 drop-15
- 3935 H & C CARNEY (Helen & Clifford)**  
**11 ALBERT STREET REIDS FLAT NSW 2586**  
Ph: 02 6345 2341 Mob: 0456 680 854 E-mail: helenraecarney@gmail.com  
**Vol 112** (Founded 2019) **Prefix: DINKY-DI**  
V PIC NH633574  
**Rams used:** WHEEO 180002 (G1108)  
**Flock at:** 1/3/2022 Rams-1; R Lambs-0; Ewes-36; E Lambs-15; Ewes put to ram for 2022 drop-36
- 3936 EB WRIGHT (Evan & Lex)**  
**210 FRANCIS STREET BENDEMEER NSW 2355**  
Ph: 02 6769 6442 Mob: 0427 950 552 E-mail: evanbwright@yahoo.com.au  
**Vol 114** (Founded 2021) **Prefix: KURRAJONG PARK**  
AC Ind.Measure PIC NK024336  
**Rams used by AI:** DOUGLAS DOWNS (AI) 719NZ, 376/2003 (T) (F3285)  
MULGUNDAWA Mr Muscle 119/89 (C885) F:1102 RIGHT 86/86 (C597) F:3861  
**Flock at:** 1/3/2022 Rams-0; R Lambs-21; Ewes-30; E Lambs-24; Ewes put to ram for 2022 drop-30

## **Description of a Ryeland Sheep**

<b>HEAD</b>	Medium length and size, showing character, strength and constitution. No trace of horns
<b>FACE</b>	Dull white in colour (free from grey or rust), dark skin around nose, nostrils not contracted, white hair on dark skin around eye. Eyes bright and clear of wool
<b>EARS</b>	Medium size and texture, carried slightly above eye level, dark colour, with white fringe, or covered with white hair, may have black spots
<b>NECK</b>	Strong, of medium length and set on so as to give bridled appearance
<b>SHOULDERS</b>	Smoothly and well set
<b>CHEST</b>	Broad and fairly deep
<b>BACK</b>	Straight and level with a good loin. Tail set on fairly level with back
<b>RIBS</b>	Well sprung, body well down forming a good underline
<b>LEG OF MUTTON</b>	Full, well let down, good length of hind quarter from hip bone to dock
<b>LEGS</b>	Dull white in colour (free from grey or rust), black spot below knees or hocks undesirable, legs falling straight from body, hocks well set
<b>FEET</b>	Dark, compact, well set on
<b>SKIN</b>	Healthy pink colour except where otherwise stated
<b>FLESH</b>	Even and firm handling
<b>CARRIAGE</b>	Smart appearance when walking or standing, head well carried
<b>FLEECE</b>	58's–60's in quality, dense, firm handling, medium staple with character, close level appearance, belly and purse covered. Free from kemp, black, grey or rusty fibres

### ***Breed Contact***

#### ***Ryeland Sheepbreeders Association of Australia***

**President:** Steven French

'Glenalan', 183 Black Hills Road, Whitmore Tas 7303

E-mail: [steven@stevenfrench.net](mailto:steven@stevenfrench.net)

Ph: 03 6397 3125 Mob: 0409 507 467

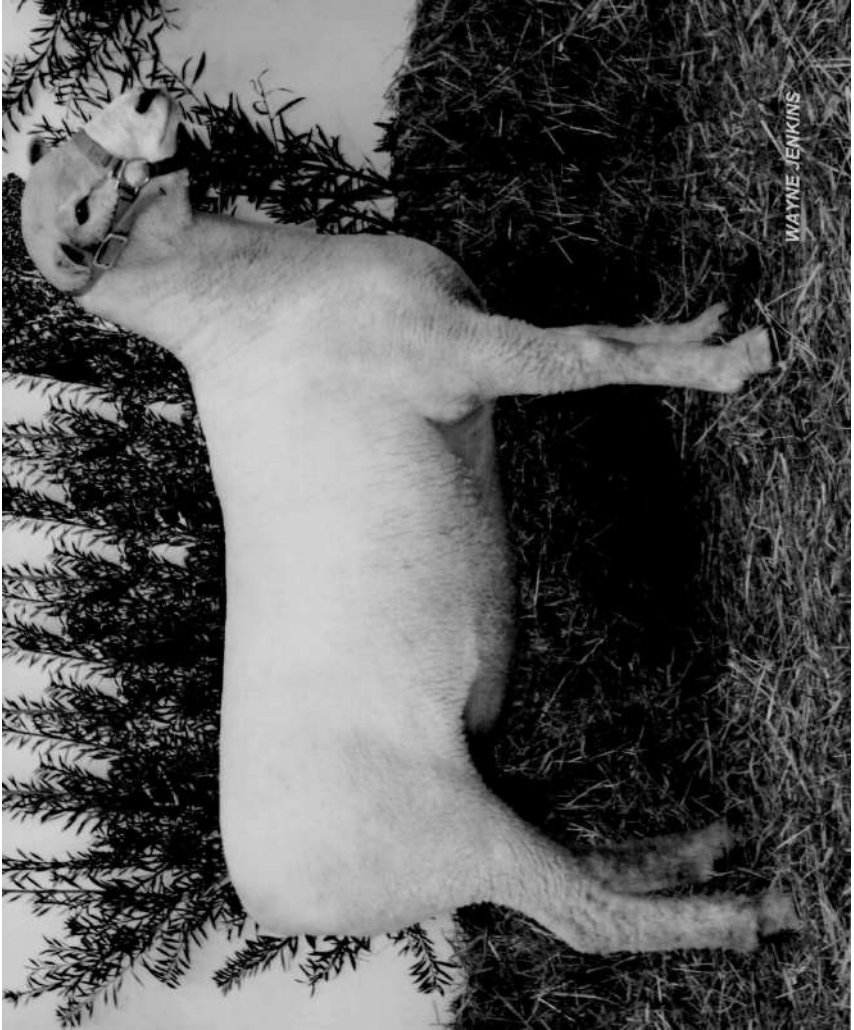

**Ryeland Ram**

Winning Ryeland Ram – Shorn Under 1½ years

## RYELAND FLOCK HISTORIES

- 60 BURNWOOD RYELAND STUD (Robert Mitchell)**  
**1820 PRAIRIE-ROCHESTER ROAD LOCKINGTON VIC 3563**  
Ph: 03 5486 2238 Fax: 03 5486 2266 Mob: 0416 068 082  
E-mail: ronobri@bigpond.com  
**Vol 26** (Founded 1933) **Prefix: BURNWOOD**  
AC V PIC 3CPGK088  
**Rams leased:** PATRICIAN 20/D001 (G4385) from F:102 RONOBRI 19/A034 (G4383) from F:275  
RONOBRI 19/A018 (G4382) from F:275  
**Flock at: 1/3/2022 Rams-0; R Lambs-5; Ewes-20; E Lambs-2; Ewes put to ram for 2022 drop-20**
- 102 RJ, LJ & SA MITCHELL (Robert & Scott)**  
**1820 PRAIRIE-ROCHESTER ROAD LOCKINGTON VIC 3563**  
Ph: 03 5486 2238 Fax: 03 5486 2266 Mob: 0416 068 082  
E-mail: ronobri@bigpond.com  
**Vol 28** (Founded 1935) **Prefix: PATRICIAN**  
AC V PIC 3CPGK088  
**Rams used:** PATRICIAN 20/D001 (G4385)  
**Flock at: 1/3/2022 Rams-1; R Lambs-4; Ewes-6; E Lambs-4; Ewes put to ram for 2022 drop-6**
- 275 RJ & LJ MITCHELL (Robert)**  
**1820 PRAIRIE-ROCHESTER ROAD LOCKINGTON VIC 3563**  
Ph: 03 5486 2238 Fax: 03 5486 2266 Mob: 0416 068 082  
E-mail: ronobri@bigpond.com  
**Vol 41** (Founded 1948) **Prefix: RONOBRI**  
AC V PIC 3CPGK088  
**Rams used:** RONOBRI 20/B009 (G4384) RONOBRI 19/A034 (G4383) RONOBRI 19/A018 (G4382)  
**Rams leased:** PATRICIAN 20/D001 (G4385) from F:102  
**Flock at: 1/3/2022 Rams-3; R Lambs-22; Ewes-52; E Lambs-16; Ewes put to ram for 2022 drop-52**
- 410 ER, AR & AJ WILKENS (Andrew, Amanda)**  
**'MALUNG' 50 GIDDINGS ROAD PARAPARAP VIC 3240**  
Mob: 0418 593 557 E-mail: wilkensa1@bigpond.com  
**Vol 112** (Founded 1956) **Prefix: HALLYLULYA**  
AC V PIC 3SFRW070  
**Rams used 2021:** HALLYLULYA Mate G.158/2014 (F7683)  
**Rams leased:** MALUNG 18M084 (G3270) from F:476 MALUNG 16M029 (G3269) from F:476  
HALLYLULYA Centenary 18-S100 (G874) from F:476  
**Flock at: 1/3/2022 Rams-5; R Lambs-7; Ewes-8; E Lambs-9; Ewes put to ram for 2022 drop-8**
- 438 J HURST (John)**  
**99 HURST ROAD PIPERS RIVER TAS 7252**  
Ph: 03 6382 7138  
**Vol 50** (Founded 1957) **Prefix: GLENNYILLE**  
PIC MCGT0056  
**Rams used:** GLENNYILLE 160015 (G1829)  
**Flock at: 1/3/2022 Rams-1; R Lambs-7; Ewes-30; E Lambs-13; Ewes put to ram for 2022 drop-30**



- 476 ER, AR & AJ WILKENS (Andrew, Amanda)**  
**'MALUNG' 50 GIDDINGS ROAD PARAPARAP VIC 3240**  
 Mob: 0418 593 557 E-mail: wilkensa1@bigpond.com  
**Vol 52** (Founded 1958) **Prefix: MALUNG**  
 AC V PIC 3SFRW070  
**Rams used:** MALUNG 18M084 (G3270) MALUNG 16M029 (G3269)  
 HALLYLULYA Centenary 18-S100 (G874)  
**Flock at: 1/3/2022 Rams-5; R Lambs-10; Ewes-10; E Lambs-12; Ewes put to ram for 2022 drop-20**
- 607 MW & JF OSBORNE (Michael & Julie)**  
**'RYEVIEW' PO BOX 387 MILLICENT SA 5280**  
 Mob: 0408 838 568 E-mail: ryereview@bigpond.com  
**Vol 66** (Founded 1974) **Prefix: RYEVIEW**  
 AC MN3V LP PIC SA112926  
**Rams used:** HALLYLULYA Dynasty 18-S093 (G806) HALLYLULYA Complete 18-S077 (G805)  
 HALLYLULYA Continue 18-S086 (G804) HALLYLULYA Jacob 17-J081 (G458)  
 HALLYLULYA Toby I.186/2016 (F9879)  
**Flock at: 1/3/2022 Rams-5; R Lambs-10; Ewes-45; E Lambs-20; Ewes put to ram for 2022 drop-45**
- 635 NL & DR & OJ WADE (Nigel & Olivia)**  
**119 TOLLYMORE ROAD TABLE CAPE WYNYARD TAS 7325**  
 Ph: 03 6442 2128 Fax: 03 6442 2300 Mob: 0417 391 914  
 E-mail: capelands@bigpond.com  
**Vol 73** (Founded 1979) **Prefix: CAPELANDS**  
 AC MN3V PIC MDWY0236  
**Rams used:** CAPELANDS 229/2017 (G1317) CAPELANDS 15-0234 (F9201)  
**Flock at: 1/3/2022 Rams-3; R Lambs-16; Ewes-35; E Lambs-21; Ewes put to ram for 2022 drop-35**
- 669 S & M, S & E FRENCH (Steven, Ellen, Samuel & Melanie)**  
**'GLENALAN' 183 BLACK HILLS ROAD WHITEMORE TAS 7303**  
 Ph: 03 6397 3116 Mob: 0409 507 467 E-mail: steven@stevenfrench.net  
**Vol 102** (Founded 2008) **Prefix: GLENALAN FARM**  
 PIC MJWE0203  
**Rams used 2021:** GLENALAN FARM 180030 (G1475)  
**Rams used:** GLENALAN FARM 180030 (G1475)  
**Flock at: 1/3/2022 Rams-1; R Lambs-2; Ewes-35; E Lambs-15; Ewes put to ram for 2022 drop-35**
- 677 AI & DM MILLS (Andrew)**  
**430 WEST JINDIVICK ROAD JINDIVICK VIC 3818**  
 Mob: 0427 095 960 E-mail: andrew.mills1406@gmail.com  
**Vol 111** (Founded 2015) **Prefix: JAMILDA**  
 AC PIC 3BWJA546  
**Rams used:** JAMILDA Gemini 200019 (G2509) HALLYLULYA J104/2017 (G957)  
**Flock at: 1/3/2022 Rams-3; R Lambs-12; Ewes-14; E Lambs-13; Ewes put to ram for 2022 drop-20**
- 679 M & S BURR (Melissa & Stuart)**  
**59 TONGANAH ROAD SCOTTSDALE TAS 7260**  
 Mob: 0427 833 904 E-mail: melburr72@gmail.com  
**Vol 111** (Founded 2016) **Prefix: RYELEA**  
 V PIC MKSC0892  
**Rams used 2021:** GLENALAN FARM 20/2014 (F7826)  
**Rams used:** GLENALAN FARM 20/2014 (F7826)  
**Flock at: 1/3/2022 Rams-5; R Lambs-3; Ewes-37; E Lambs-20; Ewes put to ram for 2022 drop-37**

## 136 Flock Histories – Ryeland

---

- 681 S & P MacLEMAN (Sue & Paul)**  
**868 AVONSIDE ROAD AVONSIDE NSW 2628**  
Mob: 0437 211 200 (S)      Mob: 0419 401 445 (P)  
E-mail: sue@macleman.com; or paul@macleman.com  
**Vol 111**      (*Founded 2018*)      **Prefix: GOWAN BRAE**  
Ind.Measure      PIC 3SGEE3900  
**Rams used: PEARTREE Baron 15-0022 (F9337)**  
**Flock at: 1/3/2022 Rams-1; R Lambs-0; Ewes-7; E Lambs-1; Ewes put to ram for 2022 drop-7**
- 684 Z WOJTOWICZ (Zac)**  
**PO BOX 88 WINCHELSEA VIC 3241**  
Mob: 0428 582 030      E-mail: zacstow8@gmail.com  
**Vol 112**      (*Founded 2019*)      **Prefix: WHISPERING PINES**  
V      PIC 3SFM107  
**Rams used 2021: MALUNG 18M083 (G1762)**  
**Flock at: 1/3/2022 Rams-7; R Lambs-45; Ewes-67; E Lambs-28; Ewes put to ram for 2022 drop-67**
- 687 C JONES (Cody)**  
**63 MAIN STREET KEMPTON TAS 7030**  
Mob: 0417 724 292      E-mail: cjones.langara@gmail.com  
**Vol 114**      (*Founded 2021*)      **Prefix: LANGARA**  
Ind.Measure      V      PIC MBGP0159  
**Purchases: 22/01/2022 1 Stud Ram 3 Stud Ewes from RYELEA / Ryeland / 679 / M & S Burr**  
**Flock at: 1/3/2022 Rams-1; R Lambs-0; Ewes-3; E Lambs-0; Ewes put to ram for 2022 drop-3**

# Description of a Hampshire Down Sheep

<b>HEAD</b>	Face and ears of a rich dark brown – approaching to black, well covered with wool over the poll. A clear passage in front of the eye is essential. Intelligent, bright, full eye. Ears well set on, fairly long and slightly curved. In Rams, a bold masculine head is an essential feature.
<b>NECK AND SHOULDERS</b>	Neck of strong muscular growth, not too long, and well placed on gradually sloping and closely fitting shoulders
<b>CARCASE</b>	Deep and symmetrical with the ribs well sprung, broad straight back, flat loins, full dock, wide rump, deep and heavily developed legs of mutton and breast
<b>LEGS AND FEET</b>	Strongly jointed and powerful legs of the same colour as face, set well apart, the hocks and knees not bending towards each other. Feet sound and short in the hoof
<b>WOOL</b>	White, of moderate length, close and fine texture, extending over the forehead and belly, the scrotum of Rams being well covered. Suggested wool count 56's–58's
<b>SKIN</b>	Pink and flexible
<b>OBJECTIONS</b>	Snigs White specks on face, ears and legs Thick, coarse ears Black wool Coarse wool on breeches Protruding or short under-jaw Excessive strength and loose skin over neck

## ***Breed Contact***

### ***Australian Hampshire Down Breeders Association***

**Secretary:** Mathew Hill

868 Horsham-Wal Wal Rd, St Helens Plains Vic 3401

Ph: 03 5384 3202; Mob: 0488 159 853

Email: [info@aushampshiredown.com](mailto:info@aushampshiredown.com)

Website: [www.aushampshiredown.com](http://www.aushampshiredown.com)



Champion Hampshire Down Ram

## HAMPSHIRE DOWN FLOCK HISTORIES

- 14 RH SEYMOUR (Robert Seymour, Dean Eastwood – 0428 647 526)**  
**SOUTH KILLANOOLA PMB 79 NARACOOORTE SA 5271**  
 Mob: 0428 647 526 (Dean Eastwood) E-mail: southkillanoola@activ8.net.au  
 Website: www.southkillanoola.com  
**Vol 53** (Founded 1960) **Prefix: SOUTH KILLANOOLA**  
 AC LP Ind.Measure V PIC SA160602  
**Rams used:** SOUTH KILLANOOLA 20/0038 (G3856) SOUTH KILLANOOLA 19-9044 (G2539)  
 AURORA PARK Diplomat 0005/2020 (G2245)  
**Purchases:** 22/10/2021 1 Stud Ram from AURORA PARK / Hampshire Down / 178 / M Hill  
**Flock at:** 1/3/2022 Rams-3; R Lambs-45; Ewes-172; E Lambs-67; Ewes put to ram for 2022 drop-172
- 38 LM & EM LONG (Louise & Elizabeth)**  
**'TORWOOD' PO BOX 19 RICHMOND TAS 7025**  
 Ph: 03 6260 2123 Fax: 03 6224 0268 Mob: 0438 602 123  
 E-mail: libbylong19@gmail.com  
**Vol 70** (Founded 1977) **Prefix: TORWOOD**  
 AC PIC MCRM0736  
**Rams used:** TASMAN 20/0024 (G3343)  
**Purchases:** 24/11/2021 1 Stud Ram from GEARSTONES / Hampshire Down / 259 /  
 S Cordwell & J Brown  
**Flock at:** 1/3/2022 Rams-1; R Lambs-12; Ewes-23; E Lambs-15; Ewes put to ram for 2022 drop-23
- 39 M HILL (Mathew)**  
**868 HORSHAM-WAL WAL ROAD ST HELENS PLAINS VIC 3401**  
 Mob: 0488 159 853 E-mail: aurorapark.burrandool@gmail.com  
 Website: www.auroraparkstud.com  
**Vol 110** (Founded 1977) **Prefix: BURRANDOOL**  
 AC LP V PIC 3HSJK076 & 3HSJW136  
**Rams used 2021:** BURRANDOOL Nate 0041/2020 (G3795) BURRANDOOL Eternity 3rd 0046/2020 (G2247)  
**Rams used:** AURORA PARK Prominence 0062RRTW/2020 (G3797) BURRANDOOL Nate 0041/2020 (G3795) BURRANDOOL Vantage Point 1084ET/2021 (G3794) BURRANDOOL Bjarki 1035ET/2021 (G3793) BURRANDOOL Daydreamer 1032ET/2021 (G3792) BURRANDOOL Dune 1022ET/2021 (G3791) BURRANDOOL Emerald Eclipse 1026ET/2021 (G3790)  
 BURRANDOOL Dynasty 2nd 9080/2019 (G2246)  
**Rams used by AI:** BURRANDOOL Ace 17-1710 (F9615) F:178  
**Flock at:** 1/3/2022 Rams-10; R Lambs-20; Ewes-105; E Lambs-40; Ewes put to ram for 2022 drop-145
- 117 RK SUMMERS (Rodney)**  
**'MARANANGA' 169 DAVEYS LANE EVANDALE TAS 7212**  
 Ph: 03 6391 8511 Mob: 0438 065 378 E-mail: sumstudstock@gmail.com  
**Vol 79** (Founded 1985) **Prefix: MARANANGA**  
 AC MN3 PIC MAEV0027  
**Rams used:** MARANANGA Mo 18-8016 (G1854) MARANANGA Fozzie 18-8100 (G1853)  
 MARANANGA Ritchie 15-5001 (F9205)  
**Rams used by AI:** FOUR WINDS (NZ) (AI) 3460NZ 28/2006 (F3405)  
 HOLMEDARRAN (AI) 2862NZ 4/93 (2862NZ) F:117  
**Flock at:** 1/3/2022 Rams-8; R Lambs-42; Ewes-98; E Lambs-62; Ewes put to ram for 2022 drop-98

## 140 Flock Histories – Hampshire Down

---

- 158 PO & JA BUTTON (Peter & Julie)**  
**BOX 103 MINLATON SA 5575**  
Ph: 08 8853 2130 Fax: 08 8853 2730 Mob: 0419 842 246  
E-mail: ramsaypark@internode.on.net  
**Vol 112** (Founded 1993) **Prefix: RAMSAY PARK**  
AC MN3 LP PIC SA514693  
**Rams leased:** CHLOELKA Julio 20/0008 (G3729) from F:243 MARANANGA Jim-Bob 188005 (G1994)  
from F:243  
**Rams used by AI:** RAMSAY PARK 75/2012 (F5697) F:185 RAMSAY PARK 23/2007 (D9943) F:158  
**Flock at: 1/3/2022 Rams-2; R Lambs-5; Ewes-10; E Lambs-5; Ewes put to ram for 2022 drop-10**
- 173 E HOGARTH (Edward)**  
**'WINGUL' 149 WEYMOUTH FARM ROAD PIPERS RIVER TAS 7252**  
Ph: 03 6382 6194 Fax: 03 6382 6194 E-mail: wingul@activ8.net.au  
**Vol 92** (Founded 1999) **Prefix: WINGUL**  
AC V LP MBGT0038  
**Rams used:** MARANANGA Musclemann 19-9116 (G3171) WINGUL Les 20-0074 (G2538)  
WINGUL Little Jonny 20-0062 (G2537) MARANANGA John 18-8008 (G1855)  
MARANANGA Jimmy 15-5037 (F9206)  
**Purchases:** 15/02/2022 1 Stud Ram from MARANANGA / Hampshire Down / 117 / RK Summers  
**Flock at: 1/3/2022 Rams-5; R Lambs-1; Ewes-90; E Lambs-30; Ewes put to ram for 2022 drop-120**
- 178 M HILL (Mathew)**  
**868 HORSHAM-WAL WAL ROAD ST HELENS PLAINS VIC 3401**  
Mob: 0488 159 853 E-mail: aurorapark.burrandool@gmail.com  
Website: www.auroraparkstud.com  
**Vol 102** (Founded 2001) **Prefix: AURORA PARK**  
AC LP V PIC 3HSJK076 & 3HSJW136  
**Rams used:** TORWOOD 190695 (G2105)  
**Rams leased:** AURORA PARK Prominence 0062RRTW/2020 (G3797) from F:39  
BURRANDOOL Daydreamer 1032ET/2021 (G3792) from F:39  
**Flock at: 1/3/2022 Rams-4; R Lambs-10; Ewes-20; E Lambs-10; Ewes put to ram for 2022 drop-30**
- 182 M & N McCONNON (Martin & Nerinda)**  
**1A WILSON STREET CRESSY TAS 7302**  
Mob: 0405 600 702 E-mail: martymccconnon@hotmail.com  
**Vol 95** (Founded 2002) **Prefix: MC CONNO**  
V PIC MCLF0193  
**Rams used:** AURORA PARK 9090/2019 (G2244) VALLEY VIEW 160564 (F9533)  
**Flock at: 1/3/2022 Rams-2; R Lambs-16; Ewes-43; E Lambs-0; Ewes put to ram for 2022 drop-43**
- 183 H RAVEN (Helen)**  
**'YARALLA' SCHEETZ LANE RYAN VIA HENTY NSW 2658**  
Mob: 0427 356 604 E-mail: hraven.14@outlook.com.au  
**Vol 95** (Founded 2002) **Prefix: JURAMBULA**  
AC Ind.Measure V PIC NJ322032  
**Rams used:** JURAMBULA Q19049 (G2518) JURAMBULA Q19003 (G2516)  
**Flock at: 1/3/2022 Rams-5; R Lambs-7; Ewes-85; E Lambs-40; Ewes put to ram for 2022 drop-85**
- 200 P FRANKS & W HOYLE (Paul & Wendy)**  
**137 ARMSTRONGS LANE BISHOPSBOURNE TAS 7301**  
Ph: 0457 194 828 Mob: 0457 194 828 E-mail: wendy.woyle@utas.edu.au  
**Vol 101** (Founded 2008) **Prefix: TIDEMOORE**  
AC V PIC MJLF0305  
**Rams used:** TIDEMOORE 21/0111 (G3666) TIDEMOORE 21/0107 (G3665)  
**Flock at: 1/3/2022 Rams-0; R Lambs-5; Ewes-7; E Lambs-6; Ewes put to ram for 2022 drop-7**

## Flock Histories – Hampshire Down 141

- 201 B & S EVANS (Barry & Sabrina)**  
**PO BOX 47 ULVERSTONE TAS 7315**  
Ph: 03 6429 3324 Mob: 0419 191 101 E-mail: sgr55@bigpond.com.au  
**Vol 101** (Founded 2009) **Prefix: EVANSTOKE**  
AC Ind.Measure V PIC MDUL0401  
**Rams used:** EVANSTOKE Fossey 200121 (G3142) EVANSTOKE Calvin 190091 (G1791)  
EVANSTOKE Chip 180076 (G535) JOHNOS 16-6106 (F9181) TORWOOD Roosevelt 496/2010 (F4046)  
**Rams used by AI:** WENDOUREE-A265NZ (AI) 3545NZ 713/2010 (F6868) Gudex Family F:220NZ  
TOROPIKE-92NZ 3674/93 (NZ 2864) (D83) Gudex Family F:220NZ  
COLBION DOWNS-223NZ 13/2002 (AI) (3297NZ) F:39  
**Purchases:** 28/03/2021 1 Ewe Lamb from TERRA LORA / Hampshire Down / 224 / F & M Crowden  
19/12/2021 1 Ewe Lamb from TERRA LORA / Hampshire Down / 224 / F & M Crowden  
**Flock at: 1/3/2022 Rams-4; R Lambs-2; Ewes-23; E Lambs-3; Ewes put to ram for 2022 drop-23**
- 203 M ROBERTS (Murray)**  
**PO BOX 142 COOTAMUNDRA NSW 2590**  
Ph: 02 6942 1140 Mob: 0427 329 602 E-mail: rollinghills@outlook.com.au  
**Vol 114** (Founded 2010 Lapsed 2019 Reinstated 2021) **Prefix: ROLLING HILLS**  
AC V PIC ND290244  
**Rams used:** No mating  
**Flock at: 1/3/2022 Rams-1; R Lambs-0; Ewes-5; E Lambs-0; Ewes put to ram for 2022 drop-0**
- 208 P ELLICOTT (Penelope)**  
**64 KLYNES ROAD LYMINGTON TAS 7109**  
Mob: 0408 669 077 E-mail: pennylicott66@gmail.com  
**Vol 113** (Founded 2011) **Prefix: HAMLON**  
PIC MCPC0131  
**Rams used:** HAMLON Black Jack Ridge 18/0001 (G4312)  
**Flock at: 1/3/2022 Rams-1; R Lambs-0; Ewes-18; E Lambs-0; Ewes put to ram for 2022 drop-18**
- 210 K HILDRED & B LEAHY (Kane & Bridget)**  
**490 HAMILTON HWY MORTLAKE VIC 3272**  
Mob: 0423 242 427 E-mail: kane.hildred@gmail.com  
**Vol 104** (Founded 2011) **Prefix: BOONONG PARK**  
AC LP V PIC 3MYNH164  
**Rams used:** BOONONG PARK Jarvis 191903 (G1337) BOONONG PARK Jackpot 191901 (G1336)  
**Rams used by AI:** AURORA PARK 8020/2018 (G978) F:178  
**Flock at: 1/3/2022 Rams-3; R Lambs-13; Ewes-17; E Lambs-14; Ewes put to ram for 2022 drop-22**
- 211 D HAYES (Darryl & Danielle)**  
**45 LEAHYS ROAD KILMORE VIC 3764**  
Mob: 0431 290 757 E-mail: danielle.seal@suncorp.com.au  
**Vol 114** (Founded 2011 Lapsed 2020 Reinstated 2022) **Prefix: HAYES**  
MN1V PIC 3MHG440  
**Rams used 2021:** GLEN WEST 180037 (G346)  
**Purchases:** 3 Stud Ewes from AURORA PARK / Hampshire Down / 178 / M Hill  
**Flock at: 1/3/2022 Rams-2; R Lambs-3; Ewes-10; E Lambs-4; Ewes put to ram for 2022 drop-10**

## 142 Flock Histories – Hampshire Down

---

- 212 X BURTON (Xavier)**  
**233 EMBLING ROAD GLENROWAN WEST VIC 3675**  
Ph: 03 5766 4250      Mob: 0437 134 712      E-mail: xav.burto@gmail.com  
**Vol 104**      (Founded 2012)      **Prefix: GLEN WEST**  
AC      LP      V      PIC 3DTEL225  
**Rams leased:** BURRANDOOL Ace 17-1710 (F9615) from F:178  
**Purchases:** 09/10/2021 1 Stud Ram from GLENELK / Hampshire Down / 237 / L Russell & A Lakin  
**Flock at: 1/3/2022 Rams-2; R Lambs-5; Ewes-24; E Lambs-7; Ewes put to ram for 2022 drop-24**
- 216 YOLLA DISTRICT SCHOOL (John Lehman / Denise Felmingham)**  
**C/- YOLLA POST OFFICE YOLLA TAS 7325**  
Ph: 03 6438 0222      Mob: 0427 117 738  
E-mail: yolla.district.school@education.tas.gov.au  
**Vol 106**      (Founded 2013)      **Prefix: YOLLANDRA**  
V      PIC MGWY0354  
**Rams used 2021:** YOLLANDRA Paul 190019 (G2429)  
**Rams leased:** VALLEY VIEW 537/2015 (F8466) from F:227  
**Flock at: 1/3/2022 Rams-2; R Lambs-7; Ewes-13; E Lambs-10; Ewes put to ram for 2022 drop-13**
- 220 D JOHNS (David)**  
**PO BOX 387 ULVERSTONE TAS 7315**  
Ph: 03 6492 1350      Mob: 0447 332 418  
**Vol 107**      (Founded 2015)      **Prefix: DAJ**  
PIC MCKE0058  
**Rams used:** DAJ 180033 (G2500)  
**Flock at: 1/3/2022 Rams-1; R Lambs-2; Ewes-25; E Lambs-11; Ewes put to ram for 2022 drop-25**
- 223 T WILTON (Trent)**  
**23 WALKER CRESCENT BRIDGEWATER TAS 7030**  
Mob: 0477 634 439      Mob: 0456 235 446      E-mail: Twilton287@gmail.com  
**Vol 108**      (Founded 2016)      **Prefix: BLUE WREN**  
V      PIC MBBR0155  
**Rams leased:** RIVER WILD Storm 17/0004 (G3292) from F:221  
**Flock at: 1/3/2022 Rams-0; R Lambs-1; Ewes-4; E Lambs-2; Ewes put to ram for 2022 drop-4**
- 224 F & M CROWDEN (Felicity & Mitchell)**  
**1182 MOLE CREEK ROAD NEEDLES TAS 7304**  
Mob: 0407 224 737  
**Vol 108**      (Founded 2016)      **Prefix: TERRA LORA**  
V      PIC MADL0611  
**Rams leased:** EVANSTOKE Fossey 200121 (G3142) from F:201 EVANSTOKE Calvin 190091 (G1791) from F:201 JOHNOS 16-6106 (F9181) from F:201  
**Flock at: 1/3/2022 Rams-1; R Lambs-0; Ewes-10; E Lambs-4; Ewes put to ram for 2022 drop-10**
- 227 A EDDINGTON & R VINEY (Aimee Eddington)**  
**57 ROSEBURN ROAD ROSEVALE TAS 7292**  
Ph: 03 6396 6162      Mob: 0487 494 248      E-mail: roy.viney1@gmail.com  
**Vol 109**      (Founded 2016)      **Prefix: LOATTA**  
AC      V      PIC MJWE0182  
**Rams used 2021:** TASMAN 20/0029 (G4087)  
**Rams used:** EVANSTOKE Corry 190093 (G1778) MARANANGA Bruno 17-7100 (G753)  
VALLEY VIEW 537/2015 (F8466)  
**Purchases:** 01/10/2021 1 Stud Ram 9 Stud Ewes from TASMAN / Hampshire Down / 235 / Tasman District School Farm  
**Flock at: 1/3/2022 Rams-3; R Lambs-4; Ewes-30; E Lambs-14; Ewes put to ram for 2022 drop-30**



- 229 LAMBPRO PARTNERSHIP (Tom Bull)**  
**PO BOX 135 HOLBROOK NSW 2644**  
Ph: 02 6036 2798 Fax: 02 6036 3079 Mob: 0438 680 585  
E-mail: lambpro@bigpond.com Website: www.lambpro.com.au  
**Vol 109** (Founded 2016) **Prefix: KINROSS STATION**  
PIC NH321124  
**Rams used:** KINROSS STATION 202830 (G2819) KINROSS STATION 202397 (G2817)  
KINROSS STATION 202868 (G2816) KINROSS STATION 202727 (G2812)  
KINROSS STATION 202720 (G2811) KINROSS STATION 202707 (G2810)  
KINROSS STATION 202201 (G2802) KINROSS STATION 202279 (G2801)  
KINROSS STATION 202892 (G2799) KINROSS STATION 202886 (G2798)  
KINROSS STATION 202588 (G2797) KINROSS STATION 202202 (G2796)  
KINROSS STATION 190977 (G1632) KINROSS STATION 192105 AI (G1631)  
KINROSS STATION 192036 AI (G1629) JOHNOS 141456 (G1129)  
**Flock at: 1/3/2022 Rams-18; R Lambs-0; Ewes-715; E Lambs-245; Ewes put to ram for 2022 drop-960**
- 231 J HODGE (Julie)**  
**139 PAPER BEACH ROAD SWAN POINT TAS 7275**  
Ph: 03 6394 4035 Mob: 0409 972 863 E-mail: juliehodge28@hotmail.com  
**Vol 109** (Founded 2017) **Prefix: SHAKESPEARE DOWNS**  
V PIC MEBF1158  
**Rams used by AI:** RAMSAY PARK 23/2007 (D9943) F:158 RAMSAY PARK 77/2001 (D4501) F:158  
**Flock at: 1/3/2022 Rams-1; R Lambs-2; Ewes-6; E Lambs-4; Ewes put to ram for 2022 drop-5**
- 234 M HAWKE (Michael)**  
**62 CRAIG ROAD DEVON MEADOWS VIC 3977**  
Mob: 0437 927 111 E-mail: michaelhawke37@gmail.com  
**Vol 110** (Founded 2017) **Prefix: SOUTH PORT**  
Ind.Measure V PIC 3CSGG541  
**Rams used 2021:** LANGWARRIN 170278 (G2214) MC CONNO 180367 (G1423)  
BOONONG PARK Pablo 17-1807 (G451)  
**Rams used:** LANGWARRIN 170278 (G2214) MC CONNO 180367 (G1423)  
**Purchases:** 17/03/2021 2 Stud Ewes from AURORA PARK / Hampshire Down / 178 / M Hill  
**Flock at: 1/3/2022 Rams-5; R Lambs-5; Ewes-15; E Lambs-6; Ewes put to ram for 2022 drop-15**
- 236 J & A POLLARD (Joanne & Andrew)**  
**BLACKPOND HAMPSHIRE DOWNS, 385 NORTH ROAD LANGWARRIN VIC 3910**  
Ph: 03 9789 4898 Mob: 0429 900 224; 0427 644 224 E-mail: aj\_pollard@bigpond.com  
**Vol 110** (Founded 2017) **Prefix: BLACKPOND**  
AC V PIC 3FKCE124  
**Rams used:** GLENELK Storm 190003 (G2747) JURAMBULA Q19026 (G2515)  
**Flock at: 1/3/2022 Rams-6; R Lambs-3; Ewes-12; E Lambs-5; Ewes put to ram for 2022 drop-12**
- 237 L RUSSELL & A LAKIN (Lauren & Andrew)**  
**28 MCMASTERS LANE LANCEFIELD VIC 3435**  
Mob: 0458 841 995 (L) Mob: 0437 508 130 (A) E-mail: lauren.carly19@gmail.com  
**Vol 110** (Founded 2018) **Prefix: GLENELK**  
AC LP V PIC 3MRLL118  
**Rams used:** SOUTH KILLANOOLA 199068 (G2031) WOLLONDALE 973/2017 (G672)  
**Flock at: 1/3/2022 Rams-3; R Lambs-6; Ewes-23; E Lambs-8; Ewes put to ram for 2022 drop-23**

## 144 Flock Histories – Hampshire Down

---

- 241 M W & D M CHANNING (Michael & Donna)**  
**PO BOX 205 MOLE CREEK TAS 7304**  
Mob: 0408 110 516 E-mail: foxelle@bigpond.com  
Vol 111 (Founded 2018) Prefix: **CHANNING DOWNS**  
AC Ind.Measure V PIC MIDL0579  
**Rams used 2021:** CHANNING DOWNS Ted 20-0009 (G3079)  
**Rams used:** CHANNING DOWNS Ted 20-0009 (G3079)  
**Rams leased:**  
EVANSTOKE Fossey 200121 (G3142) from F:201 EVANSTOKE Chip 180076 (G535) from F:201  
JOHNOS 16-6106 (F9181) from F:201  
**Rams used by AI:** TOROPIKE-92NZ 3674/93 (NZ 2864) (D83)  
**Flock at: 1/3/2022 Rams-1; R Lambs-0; Ewes-11; E Lambs-4; Ewes put to ram for 2022 drop-10**
- 242 J BARKER (James)**  
**133 MT HICKS ROAD WYNYARD TAS 7325**  
Ph: 03 6442 4607 Mob: 0418 580 884 E-mail: wendybarker@dodo.com.au  
Vol 111 (Founded 2019) Prefix: **MUSDOO**  
AC V PIC MKWY1303  
**Rams used 2021:** EVANSTOKE Chip 180076 (G535) VALLEY VIEW 537/2015 (F8466)  
**Rams used:** Next Volume  
**Purchases:** 28/12/2021 2 Stud Ewes from WYNVIEW / Hampshire Down / 206 / PR & KA Harman  
**Flock at: 1/3/2022 Rams-1; R Lambs-0; Ewes-6; E Lambs-2; Ewes put to ram for 2022 drop-5**
- 243 C & E & K SIMPSON (Patricia Simpson)**  
**PO BOX 1097 WILLASTON SA 5118**  
Ph: 08 8525 4187 Fax: 08 8525 4308 Mob: 0428 818 060  
E-mail: psimpson@aussiebroadband.com.au  
Vol 111 (Founded 2019) Prefix: **CHLOELKA**  
AC MN3V PIC SA375291  
**Rams used:** CHLOELKA Julio 20/0008 (G3729) MARANANGA Jim-Bob 188005 (G1994)  
KINROSS STATION 171626 (G671) WOLLONDALE 311/2013 (F7311)  
**Rams used by AI:** AURORA PARK 8020/2018 (G978) F:178  
**Flock at: 1/3/2022 Rams-4; R Lambs-9; Ewes-36; E Lambs-19; Ewes put to ram for 2022 drop-36**
- 244 BRAD NEILLE & FAMILY (Brad Neille)**  
**PO BOX 723 HURSTBRIDGE VIC 3099**  
Mob: 0419 891 721 E-mail: brnelectrical@bigpond.com  
Vol 111 (Founded 2012) Prefix: **COTTLESWOOD**  
AC V PIC 3NKCL403  
**Rams used 2021:** COTTLESWOOD 19-1909 (G3690)  
**Rams used:** COTTLESWOOD 19-1909 (G3690) JURAMBULA Q19012 (G2514)  
**Purchases:** 2022 2 Stud Ewes from BLACKPOND / Hampshire Down / 236 / J & A Pollard  
**Flock at: 1/3/2022 Rams-4; R Lambs-2; Ewes-18; E Lambs-3; Ewes put to ram for 2022 drop-18**
- 245 D ISGRO & C O'MALLEY & FAMILY (Daniel)**  
**70 REILLY AND ALLENS ROAD NERRENA VIC 3953**  
Mob: 0438 694 989 E-mail: fivecrowsestate@gmail.com  
Website: fivecrowsestate.wixsite.com/akuna  
Vol 111 (Founded 2018) Prefix: **AKUNA**  
AC V PIC 3SGMM283  
**Rams used 2021:** CHLOELKA Ricochet 200019 (G3177)  
**Rams used:** CHLOELKA Ricochet 200019 (G3177)  
**Purchases:** 01/11/2021 1 Stud Ram from CHLOELKA / Hampshire Down / 243 / C & E & K Simpson  
**Flock at: 1/3/2022 Rams-1; R Lambs-0; Ewes-7; E Lambs-0; Ewes put to ram for 2022 drop-7**

## Flock Histories – Hampshire Down 145

- 246 J & D DAWSON (James & Dillon)**  
**3332 HENTY HIGHWAY CAVENDISH VIC 3314**  
Mob: 0439 229 109 E-mail: jamesdawson45@hotmail.com  
**Vol 111** (Founded 2019) **Prefix: ELOORA**  
LP V PIC 3GMNK013  
**Rams used:** SOUTH KILLANOOLA 20/0012 (G3298) MARANANGA 18-8004 (G1856)  
**Flock at:** 1/3/2022 Rams-1; R Lambs-0; Ewes-43; E Lambs-10; Ewes put to ram for 2022 drop-43
- 250 W COOPER (Wayne)**  
**3054 NARACOORTE ROAD WESTERN FLAT SA 5268**  
Ph: 08 8758 2082 Mob: 0456 135 891 E-mail: wanena55@gmail.com  
**Vol 112** (Founded 2019) **Prefix: WANENA**  
AC PIC SA220548  
**Rams used:** TELPARA 170139 (G180)  
**Flock at:** 1/3/2022 Rams-2; R Lambs-8; Ewes-10; E Lambs-2; Ewes put to ram for 2022 drop-10
- 251 C JONES (Cody)**  
**63 MAIN STREET KEMPTON TAS 7030**  
Mob: 0417 724 292 E-mail: cjones.langara@gmail.com  
**Vol 112** (Founded 2020) **Prefix: LANGARA**  
Ind.Measure V PIC MBGP0159  
**Rams used 2021:** LANGARA 19976 (G3131)  
**Rams used:** LANGARA 19976 (G3131)  
**Rams leased:** EVANSTOKE Fossey 200121 (G3142) from F:201 EVANSTOKE Flint 190111 (G1780) from F:201  
**Purchases:** 22/11/2021 5 Stud Ewes from TORWOOD / Hampshire Down / 38 / LM & EM Long  
16/01/2022 3 Stud Ewes from WYNVIEW / Hampshire Down / 206 / PR & KA Harman  
**Flock at:** 1/3/2022 Rams-4; R Lambs-3; Ewes-14; E Lambs-2; Ewes put to ram for 2022 drop-18
- 253 C MULKERIN (Cassie)**  
**PO BOX 748 WILLUNGA SA 5172**  
Mob: 0433 306 380 E-mail: bchmulk@adam.com.au  
**Vol 112** (Founded 2020) **Prefix: AISLING**  
Ind.Measure V PIC SB451823  
**Rams used 2021:** WESTON HYTHE 18-0809 (G1872)  
**Rams used:** Next Volume  
**Purchases:** 31/07/2021 2 Stud Ewes from BENMORE / Hampshire Down / 217 / D Savage  
**Flock at:** 1/3/2022 Rams-; R Lambs-; Ewes-5; E Lambs-1; Ewes put to ram for 2022 drop-5
- 254 E CLARK (Emma)**  
**4 RAYNER PLACE YASS NSW 2582**  
Mob: 0407 803 447 E-mail: naragoldens@bigpond.com  
**Vol 112** (Founded 2020) **Prefix: NARAGOLD**  
V PIC NB623899  
**Rams used 2021:** JURAMBULA 188043 (G1723)  
**Rams used:** JURAMBULA 188043 (G1723)  
**Rams used by AI:** VALLEY VIEW Mathew 441/2012 (F5156) F:200 VALLEY VIEW Johno 280/2004 (D7443) F:148  
**Flock at:** 1/3/2022 Rams-1; R Lambs-0; Ewes-8; E Lambs-6; Ewes put to ram for 2022 drop-8
- 256 D & K DUNN (David & Kerrie)**  
**PO BOX 21 GEEVSTON TAS 7116**  
Mob: 0432 704 484 E-mail: dandkdunngood@gmail.com  
**Vol 113** (Founded 2020) **Prefix: GRAZELANDS**  
V PIC MAES0565  
**Rams used:** EVANSTOKE Spider 190092 (G1781)  
**Flock at:** 1/3/2022 Rams-1; R Lambs-0; Ewes-8; E Lambs-5; Ewes put to ram for 2022 drop-8

## 146 Flock Histories – Hampshire Down

---

- 258 M & L BORLASE (Madelaine & Lyle)**  
**109 RANKINS ROAD FRANKLIN TAS 7113**  
Mob: 0438 771 656 E-mail: madelaine@entouragesailing.com.au  
**Vol 114** (Founded 2021) **Prefix: BORLASE-ON-HUON**  
V PIC MAHU1027  
**Rams used:** RIVER WILD Willy 180008 (G2876)  
**This flock was founded with:**  
28/08/2021 1 Stud Ram from RIVER WILD / Hampshire Down / 221 / I Beasley  
05/09/2021 2 Stud Ewes from BLUE WREN / Hampshire Down / 223 / Trent Wilton  
**Flock at: 1/3/2022 Rams-1; R Lambs-0; Ewes-2; E Lambs-0; Ewes put to ram for 2022 drop-2**
- 259 S CORDWELL & J BROWN (Stuart & Jackie)**  
**416 SOMMERS BAY ROAD MURDUNNA TAS 7178**  
Mob: 0439 618 740 Email: jackie.brown416@bigpond.com  
**Vol 114** (Founded 2021) **Prefix: GEARSTONES**  
AC V PIC MASR0772  
**Rams leased:** EVANSTOKE Flint 190111 (G1780) from F:201  
**This flock was founded with:**  
01/10/2021 1 Stud Ram from EVANSTOKE / Hampshire Down / 201 / B & S Evans  
01/10/2021 1 Stud Ram 7 Stud Ewes 3 Ram Lambs 6 Ewe Lambs from TASMAN /  
Hampshire Down / 235 / Tasman District School Farm  
**Flock at: 1/3/2022 Rams-0; R Lambs-3; Ewes-7; E Lambs-7; Ewes put to ram for 2022 drop-7**
- 260 LR GOULD (Leslie)**  
**PO BOX 218 SORELL TAS 7172**  
Mob: 0419 355 996 E-mail: kidbrook21@gmail.com  
**Vol 114** (Founded 2021) **Prefix: KIDBROOK**  
V PIC MCSR005  
**Rams leased:** RIVER WILD Storm 17/0004 (G3292) from F:221  
**This flock was founded with:**  
11/11/2021 2 Stud Ewes from RIVER WILD / Hampshire Down / 221 / I Beasley  
**Flock at: 1/3/2022 Rams-0; R Lambs-1; Ewes-2; E Lambs-5; Ewes put to ram for 2022 drop-2**
- 261 T & K THOMSEN (Tanner & Kim)**  
**230 OLD GEMBROOK ROAD PAKENHAM UPPER VIC 3810**  
Mob: 0435 564 404 Mob: 0408 511 801 E-mail: tannerthomsen@outlook.com  
**Vol 114** (Founded 2021) **Prefix: THOMSEN PARK**  
Ind.Measure V PIC 3CACT141  
**Rams used:** BOONONG PARK Joker 190006 (G3182)  
**This flock was founded with:**  
19/05/2021 1 Stud Ram 4 Stud Ewes from BOONONG PARK / Hampshire Down / 210 /  
K Hildred & B Leahy  
19/05/2021 1 Stud Ewe from SOUTH PORT / Hampshire Down / 234 / M Hawke  
**Flock at: 1/3/2022 Rams-1; R Lambs-2; Ewes-5; E Lambs-2; Ewes put to ram for 2022 drop-5**
- 262 K HOUBEN & A GALLAGHER (Karolien & Aaron)**  
**1500 KORUMBURRA-WARRAGUL ROAD STRZELECKI VIC 3950**  
Mob: 0490 205 902 E-mail: karolien.houben@hotmail.com  
**Vol 114** (Founded 2021) **Prefix: YELLOWTAIL RIDGE**  
PIC 3SGFK816  
**Rams used:** BOONONG PARK Julius Caesar 190007 (G3472)  
**This flock was founded with:**  
17/12/2021 1 Stud Ram 4 Stud Ewes 5 Ewe Lambs from GLENELK / Hampshire Down / 237 /  
L Russell & A Lakin  
19/12/2021 1 Stud Ewe 3 Ewe Lambs from BLACKPOND / Hampshire Down / 236 / J & A Pollard  
18/01/2022 3 Stud Ewes 4 Ewe Lambs from HAYES / Hampshire Down / 211 / D Hayes  
10/01/2022 1 Stud Ram from BOONONG PARK / Hampshire Down / 210 / K Hildred & B Leahy  
**Flock at: 1/3/2022 Rams-2; R Lambs-0; Ewes-8; E Lambs-12; Ewes put to ram for 2022 drop-8**

## Flock Histories – Hampshire Down 147

---

- 263 A BUCKLEY (Alex)**  
**PO BOX 607 YOUNG NSW 2594**  
Mob: 0419 437 949 E-mail: abuckley92@gmail.com  
**Vol 114** (Founded 2021) **Prefix: KURRABEENA**  
V PIC NG630283  
**Rams used:** WESTON HYTHE 200858 (G3609)  
**This flock was founded with:**  
12/11/2021 1 Stud Ram 2 Stud Ewes from BENMORE / Hampshire Down / 217 / D Savage  
18/12/2021 6 Stud Ewes from JURAMBULA / Hampshire Down / 183 / H Raven  
**Flock at: 1/3/2022 Rams-1; R Lambs-0; Ewes-8; E Lambs-0; Ewes put to ram for 2022 drop-8**
- 264 Z WOJTOWICZ (Zac)**  
**PO BOX 88 WINCHELSEA VIC 3241**  
Mob: 0428 582 030 E-mail: zacstow8@gmail.com  
**Vol 114** (Founded 2021) **Prefix: KELVIN GROVE**  
V PIC 3SFM107  
**Rams used:** AURORA PARK 0097/2020 (G3928)  
**This flock was founded with:**  
02/11/2021 1 Stud Ram 1 Stud Ewe from AURORA PARK / Hampshire Down / 178 / M Hill  
02/11/2021 3 Stud Ewes 5 Ewe Lambs from BOONONG PARK / Hampshire Down / 210 /  
K Hildred & B Leahy  
**Flock at: 1/3/2022 Rams-2; R Lambs-0; Ewes-4; E Lambs-5; Ewes put to ram for 2022 drop-4**
- 265 A WELCH (Alison)**  
**PO BOX 262 ROSEDALE VIC 3847**  
Mob: 0417 166 870 E-mail: alsion4@yahoo.com.au  
**Vol 114** (Founded 2022) **Prefix: WARHOONGA**  
PIC 3LAHR233  
**Rams used:** BOONONG PARK 210015 (G4045)  
**This flock was founded with:**  
01/01/2022 1 Stud Ram from BOONONG PARK / Hampshire Down / 210 / K Hildred & B Leahy  
01/02/2022 2 Stud Ewes from HAYES / Hampshire Down / 211 / D Hayes  
**Flock at: 1/3/2022 Rams-1; R Lambs-0; Ewes-2; E Lambs-0; Ewes put to ram for 2022 drop-2**
- 266 W & B McCONNON (William & Babette)**  
**FOR HARRY & ELSIE MCCONNON, PO BOX 57 OATLANDS TAS 7120**  
Mob: 0428 160 719 E-mail: babs\_will@hotmail.com  
**Vol 114** (Founded 2020) **Prefix: ELARRY**  
V PIC MERM0705 (Previously *ELMROY* – Flock 252)  
**Rams used:** MC CONNO 160283 (G1489)  
**Rams leased:** AURORA PARK 9090/2019 (G2244) from F:182  
**Purchases:** 05/07/2020 1 Stud Ram 6 Stud Ewes from MC CONNO / Hampshire Down / 182 /  
M & N McConnon  
**Flock at: 1/3/2022 Rams-1; R Lambs-1; Ewes-5; E Lambs-1; Ewes put to ram for 2022 drop-6**

# **Description of a Dorset Down Sheep**

<b>TYPE AND APPEARANCE</b>	Symmetrical, combining size and scope. Carriage and action in walking, bright and vigorous
<b>HEAD</b>	Forehead fairly wide, eyes prominent and lively, muzzle moderately fine. Throat clearly defined. Ears of medium length, thin, pointed, of fine texture, brown / black in colour, as the face, and carried well above the level of the eyes. (Rams – masculine in character)
<b>NECK</b>	Strongly set on broad shoulders, and of moderate length
<b>CHEST</b>	Wide, full and deep
<b>LEGS AND FEET</b>	Wide apart in front and hind legs straight and strong, standing well up on hoof
<b>BACK AND FLESH</b>	Level, with no unevenness behind the shoulders and covered with firm, well developed flesh with entire absence of unevenness of cushions. Loin long, level and well covered with meat
<b>HIND QUARTERS</b>	Wide and long and filled with flesh showing a good leg of mutton. Flank both deep and full
<b>TAIL</b>	Large and well set on, almost level with chin
<b>FLEECE</b>	Of fine texture, dense, covering the whole of the body, down to the hocks and knees, round the cheeks, between the ears and on the forehead, but should not have wool under the eyes, across the bridge of the nose or on the ears. Skin of a delicate bright pink. Wool fibre diameter 25-29 microns
<b>OBJECTIONS</b>	(a) Horns or evidence of their presence (b) Dark poll (c) Blue skin (d) Speckled face, ears and legs (e) Bad wool (f) Overshot or undershot jaws

## ***Breed Contact***

### ***Dorset Down Sheep Society***

**Secretary:** Dr Colin B Chapman  
93 Mt Robertson Road, New Gisborne Vic 3438  
Ph: 03 5426 2140 Mob: 0417 052 383  
Email: colin.chapman@monash.edu

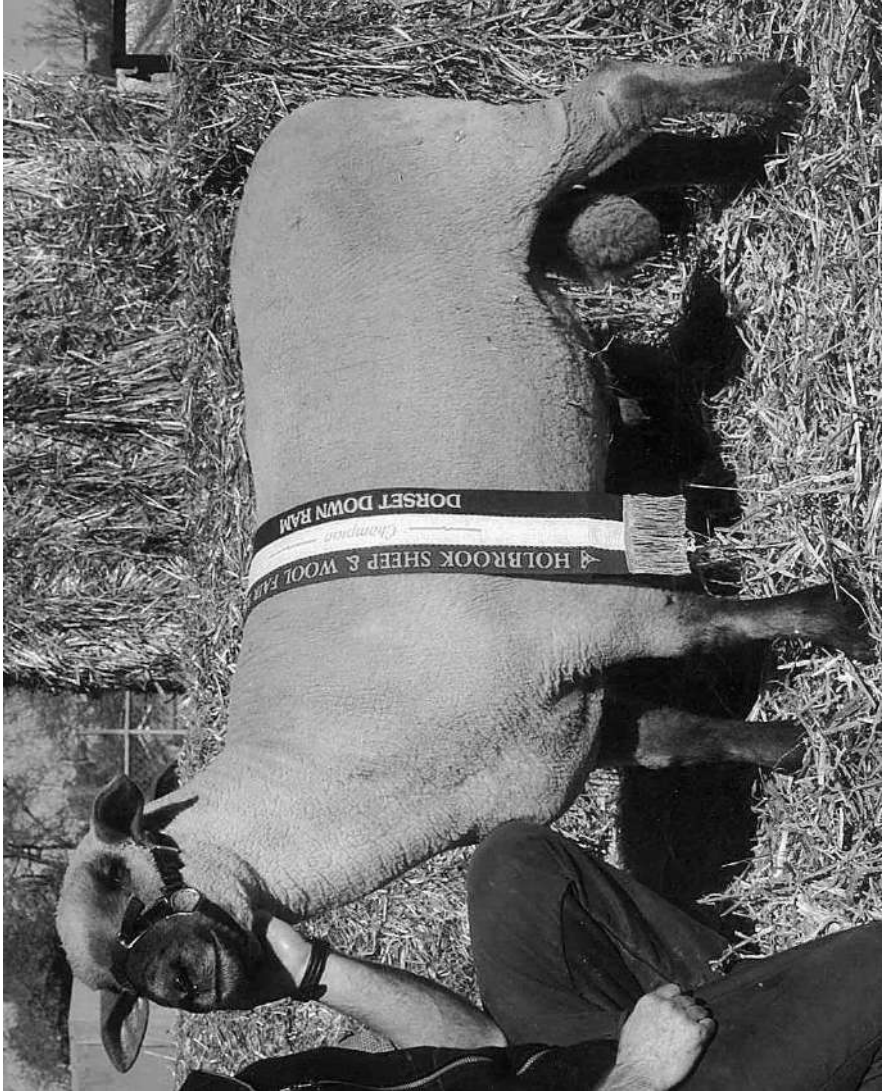

Champion Dorset Down Ram

## DORSET DOWN FLOCK HISTORIES

- 2 W TURNBULL & SONS (Colin & Margaret Chapman)**  
**93 MT ROBERTSON ROAD NEW GISBORNE VIC 3438**  
Mob: 0419 118 131 E-mail: colin.chapman@monash.edu  
**Vol 39** (Founded 1945) **Prefix: WOODHALL**  
AC LP V PIC 3LNOH014  
**Rams used:** WOODHALL 19/0007 (G4306) WOODHALL 180041 (G3120) WOODHALL 17-0016 (G745)  
**Flock at: 1/3/2022 Rams-6; R Lambs-27; Ewes-75; E Lambs-34; Ewes put to ram for 2022 drop-75**
- 51 WL FISHER (Warwick)**  
**264 CARLSRUHE-CENTRAL ROAD CARLSRUHE VIC 3442**  
Ph: 03 5422 2931  
**Vol 107** (Founded 2014) **Prefix: MINGARA**  
AC V PIC 3MRGS039  
**Rams used:** WOODHALL 20/0012 (G4307) MINGARA 190009 (G3385) WOODHALL 14-0019 (F9404)  
**Purchases:** 01/02/2022 1 Stud Ram from WOODHALL / Dorset Down / 2 / W Turnbull & Sons  
**Flock at: 1/3/2022 Rams-2; R Lambs-1; Ewes-10; E Lambs-2; Ewes put to ram for 2022 drop-10**
- 54 A & A VERNON (Andrew & Amanda)**  
**377 WILLAURA DRIVE MT HALLEN QLD 4312**  
Mob: 0416 765 640 E-mail: averlane.sheep@gmail.com  
**Vol 112** (Founded 2019) **Prefix: AVERLANE**  
AC Ind.Measure PIC QDSS0373  
**Rams used:** WELLAN Light Blue 170074 (G300)  
**Flock at: 1/3/2022 Rams-3; R Lambs-2; Ewes-7; E Lambs-1; Ewes put to ram for 2022 drop-3**
- 56 JP ENGLISH (Joel)**  
**34 HARGREAVES ROAD EMU CREEK VIC 3551**  
Mob: 0436 356 449 E-mail: j.peterenglish@gmail.com  
**Vol 114** (Founded 2021) **Prefix: MOORABBEE**  
V PIC 3CPYP154  
**Rams used:** WOODHALL 19/0048 (G3505)  
**This flock was founded with:**  
15/12/2021 1 Stud Ram 15 Stud Ewes from WOODHALL / Dorset Down / 2 / W Turnbull & Sons  
**Flock at: 1/3/2022 Rams-1; R Lambs-0; Ewes-15; E Lambs-0; Ewes put to ram for 2022 drop-15**



# Description of a Wiltshire Horn Sheep

## TYPE AND APPEARANCE

Big framed, lean, well muscled, generally later maturing, horned shedding breed of meat sheep, whose purpose is to produce progeny for optimal prime lamb production, often with lambs more suited to export specifications. Both rams and ewes proud and stately with a certain grandeur of carriage. Rams over 100kg, ewes over 80kg.

## HEAD HORNS

Males and females horned. Horn falling back and outwards with uniform graceful curve clear of the head. In the males stronger horn with a second curve, the first part of the first curve should not be rubbing the neck behind the ears, and the inside point of the first curve should not be cutting the face. Ram horns that form a tight first circle obstructing the forward vision should also be penalised. Rams may not be shown with horns cut.

## FACE

Pure white in colour, usually with some black spotting, notably on the broad ears. Eyes big and bright and fearless. Nose 'Roman' in profile. Wide nostril with the flesh part of the nose preferably dark.

## TEETH

Strong and set into a good strong lower jaw, free from any sign of weakness, and positioned for optimal bite.

## NECK

Medium length. In rams wide at the poll and back of ears and gradually enlarging in all lines to a strong full junction at the shoulder as seen from the sides or the bottom. Ewe neck slimmer and more feminine.

## CHEST, RIBS SHOULDER

Deep chest with well filled brisket. Ribs well sprung with a full heart girth. Shoulders wide and oblique, should not rise above the level of the back in ewes, and not excessively above in rams.

## BACK AND LOIN

Back long and level, well covered with flesh, well-muscled rumps, and good depth of muscle between hind legs. Tail broad and well set up, cut or uncut. If tail is cut it is to have no less than two joints remaining.

## LEGS

Fore legs straight and wide apart with no wool. Hind legs full of meat to a well angled hock with good flat bone, with strong pasterns and sound feet with some black pigment. No wool below hock.

## SKIN AND WOOL

Skin pink, with a hairy coat, covered for part of year with short wool. Wool of no commercial value, and quality (ranges from fine to coarse) not assessed in show ring. Sheep over one year old shown in Summer to have no wool covering. In Spring sheep may have some wool but be in the process of shedding. In Autumn and Winter sheep have wool on chest, back and sides, but wool not present on belly, underside of chest, head, front legs, lower half of hind legs, or crutch. Sheep under one year may at any time have wool present but not excessive in length or coverage, and there must be some sign of shedding in the summer months. Wiltshires may not be exhibited for show competition subsequent to being shorn. Spotting permitted on head, body and legs, but not be excessive in either numbers or size of spots. Young sheep less spotted than older ones.

## ***Breed Contact***

### ***Australian Wiltshire Horn Sheepbreeders' Association***

**Secretary:** Jason O'Loghlin

2714 Moonee Swamp Road, Deniliquin NSW 2710

Mob: 0429 024 261 E-mail: [hello@wiltshirehornaustralia.com.au](mailto:hello@wiltshirehornaustralia.com.au)

Website: [www.wiltshirehornaustralia.com.au](http://www.wiltshirehornaustralia.com.au)



Wiltshire Horn Ram & Ewe

## WILTSHIRE HORN FLOCK HISTORIES

- 2 HARWOOD FAMILY (Fiona Davis (nee Harwood))**  
**'BARA SIMBIL' 115 TANK CORNER EAST ROAD CONGUPNA VIC 3633**  
 Ph: 0448 807 008 E-mail: barasimbil@yahoo.com.au  
**Vol 64** (Founded 1971) **Prefix: BARA SIMBIL**  
 AC V PIC 3SPHW311  
**Rams used:** BARA SIMBIL Purple 051/2020 (G3724) BARA SIMBIL Green 903/2019 (G3723)  
 BARA SIMBIL 190909 Green (G2899)  
**Flock at: 1/3/2022 Rams-6; R Lambs-10; Ewes-63; E Lambs-22; Ewes put to ram for 2022 drop-63**
- 25 JS PEDERSEN (John)**  
**'LUXTON PARK' PO BOX 387 BALNARRING VIC 3926**  
 Mob: 0439 031 729 E-mail: luxtonblack@gmail.com  
**Vol 82** (Founded 1989) **Prefix: WHITEWAY**  
 Ind.Measure V PIC 3MGDF205  
**Rams used 2021:** OLOGHLIN Hardy 180029 (G683)  
**Flock at: 1/3/2022 Rams-1; R Lambs-0; Ewes-40; E Lambs-5; Ewes put to ram for 2022 drop-40**
- 26 C LEAMAN (Craig)**  
**234 APOLLO BAY ROAD BRUNY ISLAND TAS 7150**  
 Ph: 03 6260 6342  
**Vol 82** (Founded 1989) **Prefix: CAL-ARL**  
 AC PIC MGBY0830  
**Rams used:** CAL-ARL 20/0048 (G4350) CAL-ARL 20/0035 (G4349) CAL-ARL 20/0021 (G4348)  
 CAL-ARL 20/0018 (G4347) CAL-ARL 19-0913 (G3137) OLOGHLIN 170046 (G684)  
**Flock at: 1/3/2022 Rams-6; R Lambs-11; Ewes-60; E Lambs-23; Ewes put to ram for 2022 drop-60**
- 44 K BATSON (Kaye Batson)**  
**PO BOX 186 BELLBRAE VIC 3228**  
 Ph: 03 5263 2802 Mob: 0418 567 158 E-mail: macbatjw@gmail.com  
 Website: <https://www.jarositewiltshire.com.au>  
**Vol 85** (Founded 1993) **Prefix: JAROSITE WEST**  
 AC V PIC 3SFVJ008  
**Rams used:** OLOGHLIN 21/2067 (G3952) JAROSITE WEST Harold 180020 (G2590)  
 JAROSITE WEST Parker 170992 (G1464)  
**Purchases:** 15/01/2022 1 Stud Ram from OLOGHLIN / Wiltshire Horn / 307 / JJA O'Loghlin  
**Flock at: 1/3/2022 Rams-6; R Lambs-3; Ewes-68; E Lambs-25; Ewes put to ram for 2022 drop-66**
- 84 BL & J WILSON (Brian & Jill)**  
**'BYARLEA' 552 CLEMENTS ROAD CLEMENTS GAP SA 5523**  
 Mob: 0428 366 219 Mob: 0427 366 219 E-mail: admin@wilsonpartnership.com.au  
**Vol 87** (Founded 1995) **Prefix: BYARLEA**  
 PIC SA536438  
**Rams used:** BYARLEA 19G2405 (G3101) BYARLEA 19B2309 (G3100) BYARLEA 19W2110 (G3099)  
 BYARLEA 19O1207 (G3098) BYARLEA 18-B2202 (G1616) BYARLEA 18-G2019 (G1615)  
 BYARLEA 18-W2057 (G1614) BYARLEA 18-W2073 (G1613) BYARLEA 18-O2057 (G1612)  
 BYARLEA 18-P2075 (G1611) BYARLEA 18-P2080 (G1610) BYARLEA 18-Y2056 (G1609)  
 BYARLEA 18-Y2051 (G1608)  
**Flock at: 1/3/2022 Rams-13; R Lambs-47; Ewes-405; E Lambs-72; Ewes put to ram for 2022 drop-405**

## 154 Flock Histories – Wiltshire Horn

---

- 87 RC & KR MILLER (Ruth & Ross)**  
**PO BOX 46 SERPENTINE WA 6125**  
Ph: 08 9525 2498 Fax: 08 9525 2498 Mob: 0409 956 608; or 0408 099 303  
E-mail: chardy.1@bigpond.com Website: www.eaglenook-wiltshirehornpoll-sheepstud.com  
**Vol 88** (Founded 1995) **Prefix: EAGLENOOK**  
AC PIC WISJ0615  
**Rams used:** OLOGLIN 18-8036 (G2108) EAGLENOOK Henry 170056 (G52)  
**Flock at: 1/3/2022 Rams-2; R Lambs-5; Ewes-40; E Lambs-21; Ewes put to ram for 2022 drop-40**
- 102 R GAUSSEN & H MILLER (Rosemary & Howard)**  
**'RAYMOND', 2852 JINGELLIC ROAD MUNDEROO NSW 2653**  
Mob: 0427 864 203 E-mail: mymmsfarm@gmail.com Website: mymmsfarmwiltshires.com  
**Vol 89** (Founded 1996) **Prefix: MYMMS FARM**  
AC PIC NB554111; NK321998  
**Rams used:** BARA SIMBIL Green 190911 (G2478)  
**Flock at: 1/3/2022 Rams-1; R Lambs-1; Ewes-14; E Lambs-4; Ewes put to ram for 2022 drop-10**
- 231 E, J & P CORDWELL (Jax or Patrick)**  
**97 WALKER ROAD SERPENTINE WA 6125**  
Mob: 0408 875 492 E-mail: jaxcordwell@gmail.com  
**Vol 96** (Founded 2003) **Prefix: FLEEGLES**  
AC PIC WGSJ0400  
**Purchases:** 7 Stud Ewes from EAGLENOOK / Wiltshire Horn / 87 / RC & KR Miller  
**Flock at: 1/3/2022 Rams-0; R Lambs-0; Ewes-9; E Lambs-0; Ewes put to ram for 2022 drop-9**
- 295 K & JR McKENRY (Keith & Jenny)**  
**121 FENTON DRIVE HARCOURT NORTH VIC 3453**  
Ph: 03 5439 6525 E-mail: fangedwombat@bigpond.com Website: www.dandura.com  
**Vol 104** (Founded 2008) **Prefix: DANDURA**  
PIC 3GBJL334  
**Rams used 2021:** BRONACRE Juene 20-0002 Green (G2654)  
**Rams used:** BRONACRE Juene 20-0002 Green (G2654)  
**Flock at: 1/3/2022 Rams-1; R Lambs-1; Ewes-10; E Lambs-7; Ewes put to ram for 2022 drop-10**
- 300 D ROBBINS & M DICKSON (Danial & Michelle)**  
**PO BOX 242 KORUMBURRA VIC 3950**  
Mob: 0407 822 585 E-mail: fernviewfarm@bigpond.com  
**Vol 102** (Founded 2010) **Prefix: FERN VIEW**  
AC V PIC 3SGFR526  
**Rams used:** BARA SIMBIL 20-0043 Purple (G3158) FERN VIEW Shrek 190003 (G2508)  
**Purchases:** 1 Stud Ram 2 Stud Ewes from BARA SIMBIL / Wiltshire Horn / 2 / Harwood Family  
**Flock at: 1/3/2022 Rams-4; R Lambs-2; Ewes-35; E Lambs-20; Ewes put to ram for 2022 drop-35**
- 306 MC & K KOOLSTRA (Martin & Karen)**  
**20 BELFORD ROAD KALLISTA VIC 3791**  
Ph: 03 9756 7412 Mob: 0400 898 947 E-mail: koolstra@bigpond.com  
**Vol 104** (Founded 2012) **Prefix: KALLISTA**  
AC V PIC 3YRVS155  
**Rams used:** KALLISTA Buri 20/0094 (G3719) KALLISTA Brant 20/0046 (G3718)  
KALLISTA Solo 190052 (G2752) KALLISTA Chewy 190099 (G2751) OLOGLIN 199038 (G1961)  
**Flock at: 1/3/2022 Rams-6; R Lambs-20; Ewes-86; E Lambs-70; Ewes put to ram for 2022 drop-86**

- 307 JJA O'LOGHLIN (Jason)**  
**2714 MOONEE SWAMP ROAD DENILQUIN NSW 2710**  
 Mob: 0429 024 261 E-mail: jologhlin@ymail.com  
**Vol 105** (Founded 2010) **Prefix: OLOGHLIN**  
 AC Ind.Measure V PIC NK201662  
**Rams used 2021:** OLOGHLIN Jampacked 202068 (G2941) OLOGHLIN Ironman 199015 (G2937)  
**Rams used:** OLOGHLIN Jampacked 202068 (G2941) OLOGHLIN Ironman 199015 (G2937)  
**Rams used by AI:** WANNA John 20/97 (D1112) F:102  
**Flock at:** 1/3/2022 Rams-2; R Lambs-30; Ewes-152; E Lambs-30; Ewes put to ram for 2022 drop-152
- 311 C ROSS (Christine)**  
**25 COOPERS ROAD MACCLESFIELD VIC 3782**  
 Ph: 03 5968 8664 Mob: 0429 309 525 E-mail: christine@largeblackpigs.com.au  
**Vol 113** (Founded 2013) **Prefix: EASTWIND**  
 PIC 3CAAS023  
**Rams used:** EASTWIND 170708 White (G2860)  
**Flock at:** 1/3/2022 Rams-1; R Lambs-1; Ewes-18; E Lambs-13; Ewes put to ram for 2022 drop-15
- 317 N & B FISCHER (Naomi)**  
**237 GORDONS BRIDGE ROAD KINGLAKE VIC 3763**  
 Mob: 0414 604 287 E-mail: cookenfisch@gmail.com  
**Vol 108** (Founded 2013) **Prefix: FISCHERS RUN**  
 AC V PIC 3MUKK466  
**Rams used:** FISCHERS RUN Jedd 18-F0038 (G1564)  
**Flock at:** 1/3/2022 Rams-1; R Lambs-5; Ewes-11; E Lambs-1; Ewes put to ram for 2022 drop-11
- 318 CHITTERING GULLY STUD (Rose Rushton)**  
**C/- V & R RUSHTON, 'ASHVALE' 1519 MILPULLING ROAD BALLADORAN NSW 2822**  
 Mob: 0427 881 290 E-mail: chittering.gully@bigpond.com  
**Vol 109** (Founded 2016) **Prefix: CHITTERING GULLY**  
 PIC NF223731  
**Rams used:** OLOGHLIN Isaac 199063 (G1930)  
**Flock at:** 1/3/2022 Rams-1; R Lambs-0; Ewes-16; E Lambs-1; Ewes put to ram for 2022 drop-16
- 319 J NOBLE & G TIE (Jill Noble, Gary Tie)**  
**255 GRIGGS ROAD HALLSTON VIC 3953**  
 Mob: 0403 889 917  
 E-mail: jill@hallstonvalleyfarm.com.au Website: www.hallstonvalleyfarm.com.au  
**Vol 109** (Founded 2016) **Prefix: HALLSTON**  
 AC Ind.Measure V PIC 3SGCK323  
**Rams used:** HALLSTON 21/2066 (G3999) HALLSTON 21/2067 (G3998) OLOGHLIN Ironbark 199037 (G2943) OLOGHLIN Grenade 170040 White (F9771)  
**Purchases:** 1 Stud Ewe 2 Ewe Lambs from OLOGHLIN / Wiltshire Horn / 307 / JJA O'Loghlin  
**Flock at:** 1/3/2022 Rams-5; R Lambs-10; Ewes-100; E Lambs-50; Ewes put to ram for 2022 drop-100
- 325 P & J REEVES (Patrick & Jane)**  
**685 SOLDIERS ROAD POOWONG VIC 3988**  
 Ph: 03 5659 2216 Mob: 0452 387 382 E-mail: thefroghollowfarm@gmail.com  
**Vol 111** (Founded 2018) **Prefix: FROG HOLLOW FARM**  
 AC V PIC 3SGEK449  
**Rams used:** FROG HOLLOW FARM Dyno 20/2004 (G3758) OLOGHLIN Global 170007 White (F9767)  
**Flock at:** 1/3/2022 Rams-2; R Lambs-0; Ewes-14; E Lambs-9; Ewes put to ram for 2022 drop-14

## 156 Flock Histories – Wiltshire Horn

---

- 326 J PEACOCK & M POLSON (Jennifer & Mark)**  
**510 DRY CREEK ROAD BONNIE DOON VIC 3720**  
Mob: 0412 717 876 E-mail: jenniferannedawn@hotmail.com  
Vol 113 (Founded 2020) Prefix: TALLANGALOOK  
V PIC 3MFLE065  
**Rams used:** BARA SIMBIL 180854 Orange (G2425)  
**Flock at:** 1/3/2022 Rams-1; R Lambs-7; Ewes-11; E Lambs-8; Ewes put to ram for 2022 drop-11
- 327 L TOMPKINS (Leo)**  
**440 MARY VALLEY ROAD JONES HILL QLD 4570**  
Mob: 0481 745 931 E-mail: leo@calicopastoral.com.au  
Vol 113 (Founded 2021) Prefix: CALICO  
LP Ind.Measure V PIC QECH0688  
**Rams used 2021:** BARA SIMBIL 190932 Green (G2513)  
**Rams used:** BARA SIMBIL 190932 Green (G2513)  
**Flock at:** 1/3/2022 Rams-1; R Lambs-0; Ewes-3; E Lambs-3; Ewes put to ram for 2022 drop-3
- 328 D & P LATCH (Debbie & Peter)**  
**MOSS ROCK WILTSHIRE, 335 TWENTY FOUR ROAD KARRIDALE WA 6288**  
Mob: 0409 957 842 E-mail: mossrockwiltshire@gmail.com  
Vol 113 (Founded 2021) Prefix: MOSS ROCK  
PIC WEAM1338  
**Rams used:** EAGLENOOK Cyrus 20/0098 (G3929)  
**Purchases:** 01/03/2022 1 Stud Ram from EAGLENOOK / Wiltshire Horn / 87 / RC & KR Miller  
**Flock at:** 1/3/2022 Rams-1; R Lambs-0; Ewes-10; E Lambs-2; Ewes put to ram for 2022 drop-10
- 329 TRAYZU PTY LTD (Lou & Blair Richardson)**  
**36 SAUNDERS ROAD NEWHAM VIC 3442**  
Mob: 0410 330 179 E-mail: lourichardson08@gmail.com  
Vol 113 (Founded 2021) Prefix: TA TRAYZU  
V PIC 3MRJY394  
**Rams used:** BARA SIMBIL Beastie 003/2020 (G3722)  
**Purchases:** 19/02/2022 1 Stud Ram from BARA SIMBIL / Wiltshire Horn / 2 / Harwood Family  
**Flock at:** 1/3/2022 Rams-1; R Lambs-1; Ewes-2; E Lambs-1; Ewes put to ram for 2022 drop-2
- 330 B HARRIS (Byrne)**  
**PO BOX 57 PEAK HILL NSW 2869**  
Mob: 0404 093 197 E-mail: windsongwiltshires@gmail.com  
Vol 113 (Founded 2021) Prefix: WINDSONG  
PIC NI401804  
**Rams used:** OLOGHLIN Jet 202103 (G2942)  
**Flock at:** 1/3/2022 Rams-1; R Lambs-6; Ewes-17; E Lambs-13; Ewes put to ram for 2022 drop-17
- 331 A KING-GEE (Amber)**  
**1006 HINKSON ROAD MYALL VIC 3579**  
Mob: 0458 276 882 E-mail: amber.kinggee1@gmail.com  
Vol 114 (Founded 2019) Prefix: AOK  
V PIC 3GAFJ139  
**Rams used:** OLOGHLIN Ignite 190033 (G2998)  
**This flock was founded with:**  
23/10/2019 2 Stud Rams from OLOGHLIN / Wiltshire Horn / 307 / JJA O'Loghlin  
01/10/2021 1 Stud Ram 3 Stud Ewes 2 Ewe Lambs from OLOGHLIN / Wiltshire Horn / 307 / JJA O'Loghlin  
**Flock at:** 1/3/2022 Rams-3; R Lambs-0; Ewes-3; E Lambs-2; Ewes put to ram for 2022 drop-3

# **Description of a South Suffolk Sheep**

<b>HEAD</b>	Medium length, with moderately strong muzzle. Hornless. Face colour chocolate, with a topknot of white wool on the forehead, face clean. Ears dark and of fine texture. Eyes bright and full
<b>NECK</b>	Short and well set in the shoulders
<b>SHOULDER</b>	Broad and oblique
<b>CHEST</b>	Deep and wide
<b>BACK AND LOINS</b>	Back of good length and level. Ribs well sprung with no hardness on shoulder. Tail broad and well set on
<b>LEG AND FEET</b>	Forelegs set well apart – hind legs well filled with meat. Legs chocolate, clean, short and flat boned. Hooves strong and black
<b>BELLY</b>	Well covered with wool
<b>FLEECE</b>	Short to medium length fleece of medium fine “downs” type wool, even throughout
<b>SKIN</b>	Fine, soft and pink
<b>CARRIAGE</b>	Bold and active
<b>DISQUALIFICATION</b>	(1) Horns, or any evidence of horns (2) Blue skin (3) Defective jaw (4) Bad wool and black fibres

## ***Breed Contacts***

### ***The Australian South Suffolk Society***

#### ***NSW Contact***

Mr Kelvin Cronk  
ASSBA – NSW  
PO Box 204, Junee NSW 2663  
Ph: 0437 276 510  
E-mail: [kaybunda@bigpond.com](mailto:kaybunda@bigpond.com)

#### ***VIC Branch***

Secretary  
Mr Barry Shalders  
98 Grassmere-Hexham Road, Grassmere Vic 3281  
Ph: 0427 202 862  
E-mail: [wdsstud@gmail.com](mailto:wdsstud@gmail.com)  
Web: [www.victoriansouthsuffolksociety.com](http://www.victoriansouthsuffolksociety.com)

#### ***WA Branch***

Secretary, Mrs Debbie Bingham  
12768 Albany Highway, Williams WA 6391  
Ph:/Fax: 08 9885 1028  
E-mail: [iveston8@bigpond.com](mailto:iveston8@bigpond.com)



**South Suffolk Ram**

Champion – Melbourne Royal 2004

Interbreed Short Wool Warrnambool 2004



## SOUTH SUFFOLK FLOCK HISTORIES

- 12 RT & BR SIMPSON (Brendon & Rod)**  
**'PETTISON PARK' PO BOX 9 QUAIRADING WA 6383**  
 Mob: 0417 863 032 E-mail: rod.simpson52@gmail.com  
**Vol 111** (Founded 1961) **Prefix: PETTISON PARK**  
 AC Ind.Measure PIC WEQG0126  
**Rams used:** PETTISON PARK 20/0042 (G4085) PETTISON PARK Rocket Jnr 180148 (G1569)  
 PETTISON PARK Buster 180134 (G1568) IVESTON 171150 (G195)  
**Rams used by AI:** WILLOW DRIVE The Hulk 17G7039 (G631) F:314  
**Flock at: 1/3/2022 Rams-4; R Lambs-34; Ewes-79; E Lambs-41; Ewes put to ram for 2022 drop-79**
- 107 CHIPPER & CO (Stephen Chipper)**  
**PO BOX 161 YORK WA 6302**  
 Ph: 08 9641 1438 E-mail: accounts@chipperandco.com.au  
**Vol 67** (Founded 1974) **Prefix: SPRINGDALE**  
 AC PIC WDYK0027  
**Rams used:** PETTISON PARK Simmo 190016 Green (G2540) SPRINGDALE Whitey 190022 Pur/Grn (G2222)  
**Flock at: 1/3/2022 Rams-2; R Lambs-33; Ewes-63; E Lambs-20; Ewes put to ram for 2022 drop-63**
- 113 A KENNEDY (Anne)**  
**679 MUNDAYS ROAD QUINDANNING WA 6391**  
 Mob: 0400 201 652 E-mail: miasprings@bigpond.com  
**Vol 114** (Founded 1974 Lapsed 1985 Reinstated 2021) **Prefix: MIA SPRINGS**  
 AC Ind.Measure V PIC WJWS0038  
**Rams used 2021:** MIA SPRINGS 170009 (G3927) MIA SPRINGS 170001 (G3926) IVESTON 191243 (G3873)  
**Rams used:** IVESTON 191243 (G3873) IVESTON 201270 (G3250)  
**Purchases:** 05/10/2021 1 Stud Ram from IVESTON / South Suffolk / 181 / GR & DJ Bingham  
**Flock at: 1/3/2022 Rams-3; R Lambs-50; Ewes-100; E Lambs-60; Ewes put to ram for 2022 drop-100**
- 181 GR & DJ BINGHAM (Grant & Debbie)**  
**12768 ALBANY HWY WILLIAMS WA 6391**  
 Mob: 0429 851 028 E-mail: iveston8@bigpond.com  
**Vol 72** (Founded 1978) **Prefix: IVESTON**  
 AC Ind.Measure V PIC WSWF 0065  
**Rams used 2021:** WINDLE HILL 190926 (G2025)  
**Rams used:** WINDLE HILL 190926 (G2025)  
**Purchases:** 26/10/2021 1 Stud Ram from RIDGE TOP / South Suffolk / 355 / D Carter  
**Flock at: 1/3/2022 Rams-2; R Lambs-15; Ewes-33; E Lambs-15; Ewes put to ram for 2022 drop-33**
- 257 IS, RB & PA CHRISTIE (Ian, Rae & Peter)**  
**'BLINK BONNIE' 6243 HAMILTON-PORT FAIRY ROAD BYADUK VIC 3301**  
 Ph: 03 5578 7262 Fax: 03 5578 7272 Mob: 0428 487 728  
 E-mail: blink\_bonnie86@hotmail.com  
**Vol 77** (Founded 1984) **Prefix: NINDETHANA**  
 AC V PIC 3GMXT011  
**Rams used:** WILLOW DRIVE 21/5172 (G3913) NINDETHANA 17-7073 (G3031)  
**Flock at: 1/3/2022 Rams-4; R Lambs-12; Ewes-32; E Lambs-8; Ewes put to ram for 2022 drop-32**

## 160 Flock Histories – South Suffolk

---

- 312 BILLABONG HIGH SCHOOL (Donna Parker, Agriculture Teacher)**  
**GORDON STREET CULCAIRN NSW 2660**  
Ph: 02 6029 8377 Fax: 02 6029 8833 E-mail: donna.parker5@det.nsw.edu.au  
Vol 85 (Founded 1992) Prefix: **BILLABONG HIGH**  
AC V PIC NE011825  
**Rams used:** BROKEN CREEK 200039 (G3350)  
**Flock at:** 1/3/2022 Rams-2; R Lambs-3; Ewes-; E Lambs-9; Ewes put to ram for 2022 drop-22
- 313 TA & EA HEFFERNAN (Tim & Libby)**  
**RMB 125 EAST WICKEPIN WA 6370**  
Ph: 08 9888 6041 Fax: 08 9888 6008 Mob: 0427 886 041  
E-mail: timlibheff@bigpond.com  
Vol 85 (Founded 1992) Prefix: **LOMOND PARK**  
PIC WKWC0016  
**Rams used 2021:** LOMOND PARK Romulus 20-0001 Purple (G3388) LOMOND PARK Plato 190036 Green (G3387) LOMOND PARK Octavious 16-0026 (F9246) LOMOND PARK Nero 34/2015 (F8422)  
**Rams used:** Next Volume  
**Flock at:** 1/3/2022 Rams-4; R Lambs-37; Ewes-89; E Lambs-46; Ewes put to ram for 2022 drop-89
- 314 B SHALDERS & S HOLMES (Barry Shalders & Suzanne Holmes)**  
**98 GRASSMERE-HEXHAM ROAD GRASSMERE VIC 3281**  
Mob: 0427 202 862 E-mail: wdsstud@gmail.com Website: www.southsuffolks.com.au  
Vol 85 (Founded 1993) Prefix: **WILLOW DRIVE**  
AC Ind.Measure V PIC 3MYST436  
**Rams used 2021:** WILLOW DRIVE Winxinator Y9057/2019 (G2656) WILLOW DRIVE Yoshi Jnr 18W8031 (G1875) WILLOW DRIVE Apollo 18W8014 (G1874) WILLOW DRIVE Phantom 18W8004 (G1873) WILLOW DRIVE The Hulk 17G7039 (G631) WILLOW DRIVE Rocky Y6.43/2016 (G75) WILLOW DRIVE Teo WB5-119/2015 (F8591)  
**Rams used:** WILLOW DRIVE Winxinator Y9057/2019 (G2656) WILLOW DRIVE Yoshi Jnr 18W8031 (G1875) WILLOW DRIVE Phantom 18W8004 (G1873) WILLOW DRIVE The Hulk 17G7039 (G631)  
**Flock at:** 1/3/2022 Rams-5; R Lambs-75; Ewes-85; E Lambs-25; Ewes put to ram for 2022 drop-85
- 315 AF & PL SKELTON (Pat Skelton)**  
**235 PYWELLS ROAD LUSKINTYRE NSW 2321**  
Ph: 02 4930 6104 E-mail: notleks235@outlook.com  
Vol 85 (Founded 1993) Prefix: **NOTLEKS**  
AC PIC NF368842  
**Rams used:** NOTLEKS 170893 (G1852)  
**Flock at:** 1/3/2022 Rams-2; R Lambs-10; Ewes-19; E Lambs-9; Ewes put to ram for 2022 drop-16
- 342 TM & MA BEECH (Tim & Megan)**  
**PO BOX 605 MOUNT BARKER WA 6324**  
Ph: 0428 514 106 E-mail: windlehill@bigpond.com  
Vol 102 (Founded 2009) Prefix: **WINDLE HILL**  
AC PIC WDPT1530  
**Rams used:** WINDLE HILL 20/P019 (G4408) WINDLE HILL 190910 (G2024)  
**Flock at:** 1/3/2022 Rams-2; R Lambs-24; Ewes-62; E Lambs-70; Ewes put to ram for 2022 drop-65

- 350 C THOMAS (Carson Thomas)**  
**'BONSHAW' 1225 MAYRUNG ROAD FINLEY NSW 2713**  
Ph: 03 5885 9221 Fax: 03 5885 9246 Mob: 0429 859 220  
E-mail: koraleighlb@hotmail.com  
**Vol 108** (Founded 2013) Prefix: **LOGIE BRAE**  
PIC NJ340038  
**Rams used 2021:** GOTTA ROCK Cam 13-1327 (F7840)  
**Rams used:** GOTTA ROCK Cam 13-1327 (F7840)  
**Flock at: 1/3/2022 Rams-2; R Lambs-0; Ewes-12; E Lambs-11; Ewes put to ram for 2022 drop-12**
- 353 ST MARY OF THE ANGELS SECONDARY COLLEGE (Vanessa Byrnes)**  
**CHAPEL STREET NATHALIA VIC 3638**  
Ph: 03 5866 2222 Mob: 0429 663 188 E-mail: vb@smotanathalia.catholic.edu.au  
**Vol 109** (Founded 2017) Prefix: **SMA**  
V PIC 3MIHG039  
**Rams used:** Next Volume  
**Flock at: 1/3/2022 Rams-1; R Lambs-2; Ewes-3; E Lambs-4; Ewes put to ram for 2022 drop-9**
- 354 V BYRNES & M BROOKS (Vanessa & Meg)**  
**156 O'HARES ROAD NATHALIA VIC 3638**  
Mob: 0429 663 188 E-mail: brokencreekss@gmail.com  
**Vol 112** (Founded 2019) Prefix: **BROKEN CREEK**  
V PIC 3MIHG039  
**Rams used:** BILLABONG HIGH Billy 200005 Purple (G3315) BROKEN CREEK Brent 180354 (G3262) WILLOW DRIVE Y7.31/2016 (F9448)  
**Flock at: 1/3/2022 Rams-5; R Lambs-10; Ewes-12; E Lambs-15; Ewes put to ram for 2022 drop-22**
- 355 D CARTER (Denam)**  
**77 REDHILL ROAD NARRIKUP WA 6326**  
Mob: 0448 377 387 E-mail: mindareegrazing@bigpond.com  
**Vol 114** (Founded 2019) Prefix: **RIDGE TOP**  
AC Ind.Measure V PIC WHPT0367  
**Rams used 2021:** IVESTON 171161 (G2213) IVESTON 171171 (G194)  
**This flock was founded with:**  
01/06/2019 31 Stud Ewes 10 Ewe Lambs from MOORLEAN / South Suffolk / 300 / G Buswell (Inspected)  
01/11/2020 2 Stud Rams from IVESTON / South Suffolk / 181 / GR & DJ Bingham  
**Flock at: 1/3/2022 Rams-2; R Lambs-0; Ewes-55; E Lambs-0; Ewes put to ram for 2022 drop-55**

## **Description of an East Friesian Sheep**

<b>RAM</b>	Long, bold and alert and of robust character
<b>EWE</b>	Appearance bright with feminine characteristics
<b>HEAD</b>	Polled, open white face, long, bold and alert
<b>MOUTH</b>	Even, well set jaw with teeth meeting in a wide pad with firm bite
<b>EARS</b>	Long, and positioned at the side of the head in a horizontal position
<b>NECK</b>	Moulding into the shoulders, finer towards the head and such that the sheep can hold its head in an alert position
<b>SHOULDER</b>	Shoulder blades should be slightly lower than the spine and sloping away to a smooth setting without excessive movement when walking
<b>BACK AND LOIN</b>	Broad, long and straight with well sprung ribs
<b>TAIL</b>	Tail area to be free of wool, tail well set up, almost level with the topline
<b>LEGS</b>	Strong bone and squarely set under, well apart, giving an evenly balanced appearance, pasterns well set up and strong
<b>HIND QUARTER</b>	Broad, square and deep – well muscled
<b>WOOL</b>	Even, good fleece weight, free from kemp
<b>DEFECTS</b>	Horn, scurs Black brown markings in fleece Poor conformation Cow hocks

### ***Breed Contact***

#### ***Australian Stud Sheep Breeders Association Ltd***

**Secretary:** Karen Bond  
PO Box 491, Bacchus Marsh Vic 3340  
Ph: 03 5367 2901  
E-mail: [secretary@assba.com.au](mailto:secretary@assba.com.au)



**East Friesian Ram**  
Winner – Australian Sheep & Wool Show

## EAST FRIESIAN FLOCK HISTORIES

- 19 **NJ BRAND (Nereda)**  
**PO BOX 396 KYNETON VIC 3444**  
Mob: 0418 324 917 E-mail: prospectstud@bigpond.com  
**Vol 114** (Founded 2003 Lapsed 2018 Reinstated 2022) **Prefix: PROSPECT**  
AC MN2V LP PIC 3MRGG067  
**Rams used 2021:** WARRAWINDI 20-2030 (G2690)  
**Rams used:** WHS 20/0008 (G3811) WARRAWINDI 20-2030 (G2690)  
**Purchases:** 01/01/2021 1 Ram Lamb 2 Ewe Lambs from WARRAWINDI / East Friesian / 39 /  
D & A Galpin  
01/01/2021 6 Stud Ewes from JAY-DEE / East Friesian / 32 / JD & JK Dowdy  
01/01/2021 1 Stud Ram 2 Ewe Lambs 1 Ram Lamb 9 Ewe Lambs from WHS / East Friesian / 24 /  
Wagga Wagga High School  
**Flock at:** 1/3/2022 Rams-2; R Lambs-10; Ewes-17; E Lambs-18; Ewes put to ram for 2022 drop-17
- 30 **RW FRASER (Richard)**  
**'KOBBADAH' 1183 JULONG ROAD BINDA NSW 2583**  
Ph: 02 4835 6046  
**Vol 104** (Founded 2011) **Prefix: KOBBADAH**  
AC V PIC NB110270  
**Rams used:** LUKINA 190030 (G2652)  
**Flock at:** 1/3/2022 Rams-1; R Lambs-11; Ewes-20; E Lambs-18; Ewes put to ram for 2022 drop-20
- 31 **S FOSTER (Shirley)**  
**HAVEN PARK ENTERPRISES, 665 SATIMER ROAD WANDO VALE VIC 3312**  
Mob: 0417 820 240 E-mail: havenpark@harboursat.com.au Website: www.havenpark.com.au  
**Vol 105** (Founded 2012) **Prefix: BRUK BRUK**  
AC V PIC 3GLCB025  
**Rams used:** BRUK BRUK 170911 (G1701)  
**Flock at:** 1/3/2022 Rams-2; R Lambs-6; Ewes-14; E Lambs-10; Ewes put to ram for 2022 drop-14
- 36 **SE & R BENNETT (Susanne & Richard)**  
**'MORAGO' 5770 MIDLAND HIGHWAY BENALLA VIC 3672**  
Mob: 0408 286 307 E-mail: mrsbennett@bigpond.com  
**Vol 109** (Founded 2016) **Prefix: MORAGO**  
AC V PIC 3BEDE023  
**Rams used:** No mating  
**Flock at:** 1/3/2022 Rams-0; R Lambs-0; Ewes-7; E Lambs-0; Ewes put to ram for 2022 drop-0
- 38 **LUKINA SHEEP STUDS (Luke & Tina Curry)**  
**PO BOX 5103 WAGGA WAGGA NSW 2650**  
Mob: 0412 338 993 E-mail: lukina@ozemail.com.au  
**Vol 110** (Founded 2018) **Prefix: LUKINA**  
PIC NF554098  
**Rams used:** MORAGO 20-0005 (G2997)  
**Flock at:** 1/3/2022 Rams-5; R Lambs-18; Ewes-72; E Lambs-27; Ewes put to ram for 2022 drop-72

**39 D & A GALPIN (David & Alison)**

**BOX 296 PENOLA SA 5277**

Ph: 08 8737 2274

Mob: 0418 825 846

E-mail: warrawindi@activ8.net.au

Website: www.warrawindi.com

**Vol 110**

(*Founded 2018*)

**Prefix: WARRAWINDI**

AC

LP

V

PIC SA160047

**Rams used 2021:** WARRAWINDI 2047 (G3782) WARRAWINDI 2025 (G3781)

**Rams used:** WARRAWINDI 2047 (G3782) WARRAWINDI 2025 (G3781) WARRAWINDI 20-2035 (G2691) WARRAWINDI 180879 (G1446)

**Flock at: 1/3/2022 Rams-4; R Lambs-18; Ewes-36; E Lambs-17; Ewes put to ram for 2022 drop-36**

# Description of a Wiltipoll Sheep

### Background

Wiltipoll sheep are a polled large framed lean and well-muscled cleanskin meat sheep developed in Australia in the early 1990s using reliable wool shedding and polled genetics. The Wiltipoll breed has a fleece similar to other short wool meat breeds that fully sheds in spring. Key characteristics of the Wiltipoll that make it a first choice for purchasers looking for an easy care large meat sheep are:

- An established breed with reliable meat sheep performance.
- Complete wool shedding.
- Strong maternal instincts and high lambing percentages.
- Wiltipoll ewes are seasonal breeders; which allows rams to run with ewes at other times.
- High growth rates for lambs including multiple births.
- Calm, intelligent disposition and easy to muster.
- Easy to retain with basic sheep fences.
- Rams are virile, alert and active performers.
- Hardy sheep that thrive in a wide range of Australian climates.
- Excellent feet suitable for all paddock conditions.
- Fully polled (no horns).
- Suitable for organic style operations.

### Appearance:

#### Head

##### • Horn sites

**Male:** has depressions in the bone of the skull at the horn sites. One or both depressions may contain a keratin scur or bony horn knob not to protrude more than 5mm above the skull profile.

**Female:** similar to male but with a narrower skull profile.

- **Eyes:** bright and full with dark pigmentation around the outer edge.
- **Nose:** slight Roman profile with dark pigmentation.
- **Ears:** long and broad and not carried erect. May have some minor black spotting.

#### Neck and Shoulders

- **Neck:** medium length, strong and well set.
- **Shoulders:** well set and oblique. Width of sheep at shoulders to be less than width at rear.

#### Body

- **Chest:** deep and wide with well sprung ribs.
- **Back & Loin:** Level back. Well filled and muscled loin.
- **Hindquarter:** Well muscled large hindquarter with a wide pelvic area consistent with easy lambing.

#### Legs, Pasterns and Feet

- **Legs:** Strong and set well apart with an alert well balanced stance.
- **Pasterns:** well angled hock and strong pasterns.
- **Feet:** Dark pigmentation preferred but older sheep will lose some pigmentation from their feet without detriment.

#### Skin and Wool

- **Skin:** Pink with no black ticking in lambs and two-tooth sheep. Increased black ticking in the skin is normal in older sheep.
- **Wool:** Wiltipoll sheep do not require shearing. They shed their fleece during the spring of their first adult year.

## ***Breed Contact***

### ***Wiltipoll Sheep Breeders Association Inc.***

**Secretary:** Julie Huie 0488 188 772

E-mail: [juliehuie60@gmail.com](mailto:juliehuie60@gmail.com)

Website: [www.wiltipollsheepbreedersaustralia.com](http://www.wiltipollsheepbreedersaustralia.com)



## WILTIPOLL FLOCK HISTORIES

- 2 K & L JOHNSTON (Ken & Lea)**  
**83 OLD COACH LANE CANINA QLD 4570**  
 Ph: 07 5483 3707 Fax: 07 5483 3707 Mob: 0408 845 307  
 E-mail: jonala@activ8.net.au  
**Vol 112** (Founded 1999) **Prefix: JONALA**  
 AC PIC QEWG1472  
**Rams used:** JONALA Gizmo 21/0146 (G3816) JONALA York 20/0032 (G3815)  
 JONALA Kane 20/0049 (G3814) JONALA Mosi 20/0011 (G3813) JONALA Oski 20/0015 (G3812)  
 JONALA Denver 190950 (G3045) JONALA 190934 (G1642)  
**Flock at: 1/3/2022 Rams-7; R Lambs-4; Ewes-50; E Lambs-30; Ewes put to ram for 2022 drop-50**
- 6 BH & NH SMITH (Brian & Neroli)**  
**PO BOX 181 BOYANUP WA 6237**  
 Mob: 0499 315 618 E-mail: neribri.stud@bigpond.com  
**Vol 113** (Founded 2002) **Prefix: NERIBRI**  
 AC PIC WKCL0527  
**Rams used:** NERIBRI 20/0016 (G4346) NERIBRI 20/0010 (G4345)  
**Flock at: 1/3/2022 Rams-2; R Lambs-1; Ewes-20; E Lambs-5; Ewes put to ram for 2022 drop-20**
- 8 RC & KR MILLER (Ruth & Ross)**  
**PO BOX 46 SERPENTINE WA 6125**  
 Ph: 08 9525 2498 Fax: 08 9525 2498 Mob: 0409 956 608; or 0408 099 303  
 E-mail: chardy.1@bigpond.com Website: www.eaglenook-wiltshirehornpoll-sheepstud.com  
**Vol 96** (Founded 2004) **Prefix: EAGLENOOK**  
 AC PIC WISJ0615  
**Rams used:** EAGLENOOK Sonny 19/0310 (G4364) EAGLENOOK Raymond 20/0398 (G4363)  
 EAGLENOOK Rueban 20/0382 (G4362) EAGLENOOK Ragner 20/0345 (G4361)  
 EAGLENOOK Roger 20/0300 (G4360) EAGLENOOK Hawkeye 202025 (G3164)  
 EAGLENOOK Rocky 200305 (G3163) EAGLENOOK Wilber 180224 (G3162)  
 EAGLENOOK Go Getta 170400 (G1885)  
**Flock at: 1/3/2022 Rams-10; R Lambs-35; Ewes-225; E Lambs-120; Ewes put to ram for 2022 drop-225**
- 11 T & KC SMITH (Terry & Keren)**  
**24 FIONA DRIVE CRANBOURNE SOUTH VIC 3977**  
 Ph: 03 5998 2952 Fax: 03 5998 2952 Mob: 0429 138 299  
 E-mail: terry\_smith2@bigpond.com  
**Vol 97** (Founded 2005) **Prefix: TIMEEMM**  
 AC MN3V PIC 3CSEB201  
**Rams used:** TIMEEMM 20-0004 (G3482) TIMEEMM 20-0017 (G3481)  
**Flock at: 1/3/2022 Rams-2; R Lambs-0; Ewes-5; E Lambs-1; Ewes put to ram for 2022 drop-6**
- 14 CA KIMMORLEY (Catherine)**  
**'ANVIL PARK' 491 KELLY'S PLAINS ROAD ARMIDALE NSW 2350**  
 Mob: 0447 715 282 E-mail: kimmorleyc@yahoo.com.au  
**Vol 112** (Founded 1998) **Prefix: ANVIL**  
 MN3 PIC NH023602  
**Rams used 2021:** CARTHONA 160001 (G3435) CARTHONA 17-1820 (G3256)  
**Rams used:** ANVIL 20/0043 (G4073) STORMVIEW 20-0001 (G2480)  
**Purchases:** 22/01/2022 1 Stud Ram from STORMVIEW / Wiltipoll / 65 / B & L Marsden  
**Flock at: 1/3/2022 Rams-3; R Lambs-6; Ewes-21; E Lambs-10; Ewes put to ram for 2022 drop-21**

## 168 Flock Histories – Wiltipoll

---

- 19 JA ALLEN (Judy)**  
**'CALLISTEMON PARK STUD', PO BOX 108 BEELBANGERA NSW 2680**  
Mob: 0408 470 740 E-mail: callistemonpark@bigpond.com  
**Vol 99** (Founded 2007) **Prefix: CALLISTEMON PARK**  
AC V PIC NE442350  
**Rams used:** FOUR WINDS AWA-130 180361 (G1906) LONE PINE AWA-445 150004 Blue (G1902)  
**Flock at: 1/3/2022 Rams-2; R Lambs-3; Ewes-20; E Lambs-11; Ewes put to ram for 2022 drop-20**
- 27 R NEWMAN (Ray)**  
**PO BOX 31 AXEDALE VIC 3551**  
Mob: 0448 396 000 E-mail: ray.newman202@gmail.com  
**Vol 101** (Founded 2009) **Prefix: MUSKDALE**  
AC Ind.Measure V PIC 3CPYK108  
**Rams used:** SEABREEZE Big Boy 20/ARS00014 (G4146) MUSKDALE 20-2031 (G3063)  
**Flock at: 1/3/2022 Rams-2; R Lambs-4; Ewes-29; E Lambs-31; Ewes put to ram for 2022 drop-29**
- 31 W & K FRASER (Bill & Kerstin)**  
**348 UPPER LURG ROAD LURG VIC 3673**  
Mob: 0419 326 939 E-mail: contact@hudorfarm.com.au  
**Vol 104** (Founded 2010) **Prefix: HUDOR**  
PIC 3BEGLO74  
**Rams used:** BONNEVIE 17-7525R (F9569)  
**Purchases:** 30/01/2022 1 Stud Ram from TIMEMM / Wiltipoll / 11 / T & KC Smith  
**Flock at: 1/3/2022 Rams-1; R Lambs-4; Ewes-18; E Lambs-20; Ewes put to ram for 2022 drop-23**
- 34 E, J & P CORDWELL (Jax or Patrick)**  
**97 WALKER ROAD SERPENTINE WA 6125**  
Mob: 0408 875 492 E-mail: jaxcordwell@gmail.com  
**Vol 105** (Founded 2010) **Prefix: FLEEGLES**  
AC PIC WGSJ0400  
**Rams used:** FLEEGLES Charles Vain 170003 (G58)  
**Rams leased:** EAGLENOOK Go Getta 170400 (G1885) from F:8  
**Flock at: 1/3/2022 Rams-2; R Lambs-1; Ewes-9; E Lambs-8; Ewes put to ram for 2022 drop-9**
- 36 JY & MJ HAUSER (Marg Hauser)**  
**GLEN ALVIE PRIME LAMB, 1471 LOCH-WONTHAGGI ROAD GLEN ALVIE VIC 3979**  
Ph: 03 5678 3384 Mob: 0409 625 977 E-mail: marg@glenalvieprimelamb.com  
**Vol 106** (Founded 2013) **Prefix: GLENAL**  
AC V PIC 3BSEJ121  
**Rams used:** TIMEMM 20-2014 (G2154) REAVESDALE 17-0527 A1 (G374)  
**Flock at: 1/3/2022 Rams-2; R Lambs-4; Ewes-17; E Lambs-7; Ewes put to ram for 2022 drop-16**
- 40 I HOPWOOD & L DENYER (Ian Hopwood, Loris Denyer)**  
**21 SWAMP ROAD MURRINGO NSW 2586**  
Ph: 02 6384 6428 E-mail: ianandloris@gmail.com Website: www.reavesdale.com  
**Vol 109** (Founded 2006) **Prefix: REAVESDALE**  
AC V PIC NH632299  
**Rams used:** REAVESDALE 20/0769 (G3882) REAVESDALE 20/0730 (G3881)  
REAVESDALE 190708 (G1355) REAVESDALE 180638 (G1353)  
**Flock at: 1/3/2022 Rams-4; R Lambs-40; Ewes-60; E Lambs-36; Ewes put to ram for 2022 drop-60**

- 42 **LB CONLEY (Latham)**  
**PO BOX 63 ELPHINSTONE VIC 3448**  
 Mob: 0466 987 459 E-mail: elphinstonewiltipolls@fastmail.com  
**Vol 109** (Founded 2014) **Prefix: LACON**  
 PIC 3MXMS178  
**Rams used 2021:** LACON ELPH-1909 19-009 (G2543)  
**Rams used:** LACON ELPH-1909 19-009 (G2543)  
**Flock at:** 1/3/2022 Rams-2; R Lambs-2; Ewes-13; E Lambs-8; Ewes put to ram for 2022 drop-13
- 43 **P & J GOODWIN (Pamela & Jason)**  
**PO BOX 198 NORTH DANDALUP WA 6207**  
 Mob: 0403 196 597 E-mail: pamelaj.goodwin@icloud.com  
**Vol 110** (Founded 2018) **Prefix: PATCHOMAMA**  
 AC PIC WAMY1206  
**Rams used:** PATCHOMAMA Merlin 180010 (G447)  
**Flock at:** 1/3/2022 Rams-1; R Lambs-2; Ewes-15; E Lambs-3; Ewes put to ram for 2022 drop-15
- 44 **S & R YOUNG (Stuart & Rose)**  
**188 DEEBLE ROAD COOLUP WA 6214**  
 Mob: 0450 063 850 E-mail: roseyoung@live.com.au  
**Vol 111** (Founded 2018) **Prefix: ABASHA**  
 AC PIC WHMY1049  
**Rams used 2021:** ABASHA Tyson 20-0004 (G2639)  
**Rams used:** ABASHA Travis 20-0005 (G2640)  
**Flock at:** 1/3/2022 Rams-1; R Lambs-3; Ewes-16; E Lambs-7; Ewes put to ram for 2022 drop-16
- 46 **B-A LEA (Beverley Anne)**  
**55 PEDDIE AVENUE PORTLAND WEST VIC 3305**  
 Mob: 0419 448 167 E-mail: beverleyannes@hotmail.com  
**Vol 111** (Founded 2017) **Prefix: SEABREEZE**  
 AC V PIC 3GLWY554  
**Rams leased:** MUSKDALE Re-tag 18-1876 Orange (G611) from F:46  
**Flock at:** 1/3/2022 Rams-1; R Lambs-3; Ewes-27; E Lambs-14; Ewes put to ram for 2022 drop-27
- 47 **E & J RINALDO (Ellie & Jeff)**  
**212 BYNG STREET ORANGE NSW 2800**  
 Mob: 0411 718 679 E-mail: jrinaldo81@live.com.au  
**Vol 111** (Founded 2017) **Prefix: COLLA COLLINA**  
 PIC NK404478  
**Rams used 2021:** COLLA COLLINA Brenton 20/0002 Purple (G3808) COLLA COLLINA Revitt 180001 (G3349) JONALA 20-0072 (G2250) CONNIVALE AWA-112 Humdinger 10/2015 (G791)  
 MYMMS FARM Thomas 150569 (F9447)  
**Rams used:** JONALA 21/0121 (G3932) COLLA COLLINA Brenton 20/0002 Purple (G3808)  
 JONALA 20-0072 (G2250) CONNIVALE AWA-112 Humdinger 10/2015 (G791)  
 MYMMS FARM Thomas 150569 (F9447)  
**Purchases:** 2 Stud Ewes 1 Ram Lamb 4 Ewe Lambs from JONALA / Wiltipoll / 2 / K & L Johnston  
**Flock at:** 1/3/2022 Rams-; R Lambs-; Ewes-28; E Lambs-10; Ewes put to ram for 2022 drop-28
- 48 **J HUIE & J LUCAS (Julie & Jeffery)**  
**2626 BEACONSFIELD ROAD WISEMANS CREEK NSW 2795**  
 Mob: 0488 188 772 E-mail: juliehuie60@gmail.com  
**Vol 111** (Founded 2012) **Prefix: WESTMORELAND**  
 AC V PIC NF045269  
**Rams used:** WESTMORELAND Cassidy 190161 (G2650) WESTMORELAND Dusty 190145 Green (G1397) WESTMORELAND Banjo 170008 White (G1396) LONE PINE AWA-445 Rambo 150027 Blue (G1395) REAVESDALE 16-0408 (G863)  
**Flock at:** 1/3/2022 Rams-7; R Lambs-30; Ewes-65; E Lambs-43; Ewes put to ram for 2022 drop-65

## 170 Flock Histories – Wiltipoll

---

- 50 G & N LOMMAN (Geoff & Nikki)**  
**PO BOX 1293 BOWRAL NSW 2576**  
Mob: 0438 238 088 E-mail: geoff@lomman.com.au Website: www.pinehillwiltipolls.com.au  
**Vol 112** (Founded 2016) **Prefix: PINE HILL**  
AC V PIC NF462150  
**Rams used:** PINE HILL 20/0255 (G3695) WESTMORELAND Purple 273/2020 (G3564)  
LACON ELPH-1910 19-010 (G2544)  
**Purchases:** 05/02/2022 1 Stud Ram 2 Stud Ewes from WESTMORELAND / Wiltipoll / 48 /  
J Huie & J Lucas  
**Flock at: 1/3/2022 Rams-3; R Lambs-17; Ewes-36; E Lambs-16; Ewes put to ram for 2022 drop-36**
- 51 M MACALISTER (Mary Macalister)**  
**1045 MONASH WAY CHURCHILL VIC 3842**  
Mob: 0438 516 321 E-mail: marymacalister8@gmail.com  
**Vol 112** (Founded 2012) **Prefix: BONNEVIE**  
AC V PIC 3LAGJ276  
**Rams used 2021:** TIME MM 19-1910 (G1145)  
**Rams used:** TIME MM 19-1910 (G1145)  
**Flock at: 1/3/2022 Rams-3; R Lambs-2; Ewes-12; E Lambs-0; Ewes put to ram for 2022 drop-11**
- 53 M & P GOODACRE (Megan & Phillip)**  
**238 SCRUBBY RUSH ROAD WOODSTOCK NSW 2793**  
Ph: 02 6345 0325 Mob: 0438 825 384 E-mail: msgoodacre@bigpond.com  
**Vol 112** (Founded 2017) **Prefix: SINCLAIR PARK**  
AC V PIC NK110234  
**Rams used 2021:** SINCLAIR PARK 170001 (G2183) REAVESDALE 180587 (G1502)  
**Rams used:** SINCLAIR PARK Purple 05 20005 (G3224) REAVESDALE 180587 (G1502)  
**Flock at: 1/3/2022 Rams-2; R Lambs-1; Ewes-8; E Lambs-2; Ewes put to ram for 2022 drop-9**
- 55 D HAMILTON & R CAIN (David & Roberta)**  
**44 CHARLTON ROAD DONNYBROOK WA 6239**  
Ph: 08 9732 1334 E-mail: arborfieldsheep@hotmail.com  
**Vol 112** (Founded 2002) **Prefix: ARBORFIELD**  
Ind.Measure PIC WEDB0741  
**Rams used:** ARBORFIELD Orange 18/G615 (A1) (G3725)  
**Flock at: 1/3/2022 Rams-6; R Lambs-10; Ewes-31; E Lambs-12; Ewes put to ram for 2022 drop-31**
- 57 M & M BENSLEY (Mark & Michelle)**  
**PO BOX 108 KORUMBURRA VIC 3950**  
Ph: 03 5658 1513 Mob: 0418 569 515 E-mail: mbensley@bigpond.net.au  
Website: www.elmorespark.com  
**Vol 112** (Founded 2012) **Prefix: ELMORES PARK**  
AC V PIC 3SGFU533  
**Rams used 2021:** PINE HILL 190186 (G1453)  
**Rams used:** GLENAL G1012/21067 (G3453) PINE HILL 190186 (G1453)  
**Purchases:** 06/02/2022 1 Stud Ram from GLENAL / Wiltipoll / 36 / JY & MJ Hauser  
**Flock at: 1/3/2022 Rams-2; R Lambs-2; Ewes-15; E Lambs-6; Ewes put to ram for 2022 drop-12**
- 58 H & T WHITTLE (Helen & Terry)**  
**302 CHERRY GARDENS ROAD CHERRY GARDENS SA 5157**  
Ph: 0414 881 606 Mob: 0414 881 606 E-mail: hw@senet.com.au  
Website: https://hw6920.wixsite.com  
**Vol 112** (Founded 2008) **Prefix: HINCHLEY**  
PIC SA419581  
**Rams used:** MAMBRAY CREEK 20-0076 (G2228) SPRING CREEK AWA-154 170565 (G1696)  
**Flock at: 1/3/2022 Rams-2; R Lambs-0; Ewes-9; E Lambs-0; Ewes put to ram for 2022 drop-9**

- 60 B PICKWORTH (Bob)**  
**350 TENNYSON ROAD TENNYSON NSW 2754**  
Mob: 0405 502 952 E-mail: bpickworth@bigpond.com  
**Vol 112** (Founded 2010) Prefix: **BOJULABAH**  
V PIC NF375639  
**Rams used:** BRIGALOW Purple 20/0420 (G3726)  
**Purchases:** 05/02/2022 1 Stud Ram from SARUM / Wiltipoll / 69 / S & J Vials  
05/02/2022 1 Stud Ewe from BRIGALOW / Wiltipoll / 76 / C & D Moss  
**Flock at: 1/3/2022 Rams-1; R Lambs-3; Ewes-13; E Lambs-7; Ewes put to ram for 2022 drop-11**
- 65 B & L MARSDEN (Ben & Leigh)**  
**PO BOX 32 GUYRA NSW 2365**  
Mob: 0434 255 329 Mob: 0400 747 522 E-mail: stormviewwiltipolls@gmail.com  
**Vol 112** (Founded 2020) Prefix: **STORMVIEW**  
PIC ND025416  
**Rams used:** CARTHONA 160001 (G3435)  
**Flock at: 1/3/2022 Rams-2; R Lambs-1; Ewes-8; E Lambs-1; Ewes put to ram for 2022 drop-9**
- 70 S LUCAS (Sarah)**  
**247 HEYTESBURY ROAD SUBIACO WA 6008**  
Mob: 0415 439 140 E-mail: sarahqoosh@gmail.com  
**Vol 113** (Founded 2020) Prefix: **KEYSTONE**  
PIC WAMY1329  
**Rams leased:** EAGLENOOK Go Getta 170400 (G1885) from F:8  
**Purchases:** 03/11/2021 1 Stud Ewe from FLEEGLES / Wiltipoll / 34 / E, J & P Cordwell  
**Flock at: 1/3/2022 Rams-0; R Lambs-0; Ewes-7; E Lambs-6; Ewes put to ram for 2022 drop-3**
- 71 WA MARSDEN (Wendy)**  
**'INGLEWOOD' 81 TORRYBURN ROAD YARROWYCK NSW 2358**  
Ph: 02 6775 5504 Mob: 0418 783 312 E-mail: wmarsden1355@gmail.com  
**Vol 113** (Founded 2021) Prefix: **INGLEWOOD**  
PIC NE023033  
**Rams used 2021:** LONE PINE AWA-445 LP09/2015 Blue (A1) (G1744)  
**Rams used:** LONE PINE AWA-445 LP09/2015 Blue (A1) (G1744)  
**Purchases:** 06/02/2021 2 Stud Ewes from WESTMORELAND / Wiltipoll / 48 / J Huie & J Lucas  
**Flock at: 1/3/2022 Rams-1; R Lambs-1; Ewes-12; E Lambs-3; Ewes put to ram for 2022 drop-12**
- 72 MANNING VALLEY ANGLICAN COLLEGE (Elizabeth Fell, Agriculture Teacher)**  
**94 PRINCES STREET CUNDLETOWN NSW 2430**  
Ph: 02 6553 8844 Mob: 0427 422 107 E-mail: e.fell@mvac.nsw.edu.au  
**Vol 113** (Founded 2021) Prefix: **WILTICARE**  
PIC NK760384  
**Rams used:** Next Volume  
**Flock at: 1/3/2022 Rams-1; R Lambs-0; Ewes-5; E Lambs-0; Ewes put to ram for 2022 drop-5**
- 75 G & M HYNARD (Grahame & Mandy)**  
**'DINGOALLEY' LOT 70 ALPS ROAD BIGGA NSW 2583**  
Mob: 0409 623 292 E-mail: glhynard@gmail.com  
**Vol 114** (Founded 2019) Prefix: **DINGOALLEY**  
AC V PIC NC623940  
**Rams used:** COLLA COLLINA 19-AG015 (G3338)  
**This flock was founded with:**  
20/10/2019 18 Ewe Lambs from PINE HILL / Wiltipoll / 50 / G & N Lomman  
11/09/2020 1 Stud Ram from COLLA COLLINA / Wiltipoll / 47 / E & J Rinaldo  
**Flock at: 1/3/2022 Rams-1; R Lambs-0; Ewes-18; E Lambs-0; Ewes put to ram for 2022 drop-18**

## 172 Flock Histories – Wiltipoll

---

- 76 C & D MOSS (Coralie & Damien)**  
**'BRIGALOW' 1093 NUNDLE ROAD TAMWORTH NSW 2340**  
Ph: 02 6769 4288 Mob: 0427 694 288 E-mail: dcmoss@hotmail.com.au  
**Vol 114** (Founded 2021) **Prefix: BRIGALOW**  
AC PIC NH507922  
**Rams used:** PINE HILL 190187 (G3694) PINE HILL 170106 (G3693)  
**This flock was founded with:**  
01/02/2011 1 Stud Ram from CARTHONA / Wiltipoll / 56 / Wingham Real Estate Pty Ltd  
01/02/2011 6 Stud Ewes from MUNNA (AWA) / Wiltipoll / 4 / RH & VJ Powell  
09/02/2019 1 Stud Ram from PINE HILL / Wiltipoll / 50 / G & N Lomman  
01/02/2020 1 Stud Ram from PINE HILL / Wiltipoll / 50 / G & N Lomman  
**Flock at: 1/3/2022 Rams-4; R Lambs-10; Ewes-25; E Lambs-20; Ewes put to ram for 2022 drop-25**
- 79 N SCHNEIDER & D MATHIESEN (Nicole & Dane)**  
**PO BOX 311 BROADFORD VIC 3658**  
Mob: 0438 347 185 E-mail: nschneider02@hotmail.com  
**Vol 114** (Founded 2021) **Prefix: CORYMBIA GROVE**  
V PIC 3MHES350  
**Rams used:** HUDOR Buddy 20/0027 (G3429)  
**This flock was founded with:**  
28/11/2021 6 Stud Ewes from MUSKDALE / Wiltipoll / 27 / Ray Newman  
01/02/2022 1 Stud Ram from HUDOR / Wiltipoll / 31 / W & K Fraser  
**Flock at: 1/3/2022 Rams-1; R Lambs-0; Ewes-6; E Lambs-0; Ewes put to ram for 2022 drop-6**
- 80 A & J JEFFRESS (Aimee & Josh)**  
**2 / 129 DUDLEY ROAD CHARLESTOWN NSW 2290**  
Mob: 0409 931 129 E-mail: aimee@designanthology.com  
**Vol 114** (Founded 2022) **Prefix: ARUKAH**  
Ind.Measure V PIC NC640652  
**Rams used:** REAVESDALE Matt 20/0784 (G3585)  
**This flock was founded with:**  
05/02/2022 1 Stud Ram 1 Stud Ewe from REAVESDALE / Wiltipoll / 40 / I Hopwood & L Denyer  
05/02/2022 1 Stud Ewe from BRIGALOW / Wiltipoll / 76 / C & D Moss  
**Flock at: 1/3/2022 Rams-1; R Lambs-0; Ewes-2; E Lambs-0; Ewes put to ram for 2022 drop-2**
- 81 T JONES (Towyn)**  
**1392 WARGEILA ROAD YASS NSW 2582**  
Mob: 0447 483 840 E-mail: delawarra@gmail.com  
**Vol 114** (Founded 2022) **Prefix: DELAWARRA**  
AC Ind.Measure V PIC NF621860  
**Rams used:** WESTMORELAND Purple 214/2020 (G3567) WESTMORELAND Purple 210/2020 (G3563)  
**This flock was founded with:**  
05/02/2022 2 Stud Rams 3 Stud Ewes from WESTMORELAND / Wiltipoll / 48 / J Huie & J Lucas  
05/02/2022 2 Stud Ewes from REAVESDALE / Wiltipoll / 40 / I Hopwood & L Denyer  
05/02/2022 2 Stud Ewes from BRIGALOW / Wiltipoll / 76 / C & D Moss  
01/03/2022 1 Stud Ram from DINGOALLEY / Wiltipoll / 75 / G & M Hynard  
**Flock at: 1/3/2022 Rams-3; R Lambs-0; Ewes-7; E Lambs-0; Ewes put to ram for 2022 drop-7**

- 82 D ISGRO & C O'MALLEY & FAMILY (Daniel)**  
**70 REILLY AND ALLENS ROAD NERRENA VIC 3953**  
Mob: 0438 694 989 E-mail: fivecrowsestate@gmail.com  
Website: fivecrowsestate.wixsite.com/akuna  
**Vol 114** (Founded 2022) **Prefix: AKUNA**  
AC V PIC 3SGMM283  
**Rams leased:** TIMEMM 20-2014 (G2154) from F:36  
**This flock was founded with:**  
26/06/2022 1 Stud Ewe from GLENAL / Wiltipoll / 36 / JY & MJ Hauser  
**Flock at: 1/3/2022 Rams-0; R Lambs-0; Ewes-1; E Lambs-0; Ewes put to ram for 2022 drop-1**
- 83 L TOMLINSON-ALONSO & A ALONSO (Lisa & Albert)**  
**4 ETHEL STREET BURWOOD NSW 2134**  
Ph: 02 9744 7700 Mob: 0411 361 108 E-mail: aa.370t@gmail.com  
**Vol 114** (Founded 2022) **Prefix: ALONSO**  
PIC NJ377535  
**This flock was founded with:**  
25/02/2022 1 Stud Ewe 1 Ram Lamb 1 Ewe Lamb from BOJULABAH / Wiltipoll / 60 / Bob Pickworth  
**Flock at: 1/3/2022 Rams-0; R Lambs-1; Ewes-0; E Lambs-1; Ewes put to ram for 2022 drop-0**

## **Description of an Aussiedown Sheep**

The breed has been evolved by the union of the Australian Southdown and the European Texel on the basis of a maximum of 75% of either breed; and must be alert, clean faced, free moving, of good size, character and conformation, well muscled, bearing in mind that the ram should be suitable for crossing with any breed or crossbred ewe to produce an ideal Prime Lamb.

<b>HEAD</b>	Polled, broad with white to light colour preferred, wide muzzle, black nostrils, strong lower jaw, teeth fitting well up on pad, 'lambs teeth set back slightly from the front of pad', eyes bright large and prominent.
<b>EARS</b>	Medium size and thickness, well covered with light colour hair similar to face. No wool immediately below or in front of eye level.
<b>NECK</b>	Of adequate length to allow freedom of grazing, strong and well set into shoulders, with as few wrinkles as possible, throat clean.
<b>SHOULDERS</b>	Shoulder blades should be slightly lower than the spine and sloping away to a smooth setting without excessive movement when walking.
<b>BACK</b>	Long level and firm handling with a deep wide and well muscled loin, rump slightly turned with ribs reasonably well sprung.
<b>HINDQUARTERS</b>	Square, deep and heavily muscled, extending to hocks, and well rounded on the outside of the thighs – No V shape in the bottom of the gigot.
<b>HIND LEGS</b>	Medium length, strong, a slight forward setting from the vertical line of the pin bone.
<b>FORELEG</b>	The forearm should be strong and thick with meat, with a canon bone strong and of reasonable length.
<b>FEET</b>	Black standing square on.
<b>PASTERNS</b>	Should be well sprung but not sagging. Legs should have an even colour similar to face.
<b>SKIN</b>	Thick, of healthy bright pink not inclined to be blue or spotted.
<b>WOOL</b>	Short, dense Downs type with even quality over fleece, preferably no wool below knees and hocks.
<b>CARRIAGE</b>	Free and active, head well carried.

### **Breed Contact**

***Australian Stud Sheep Breeders Association Ltd***

**Secretary:** Karen Bond  
PO Box 491, Bacchus Marsh Vic 3340  
Ph: 03 5367 2901  
E-mail: [secretary@assba.com.au](mailto:secretary@assba.com.au)



## AUSSIEDOWN FLOCK HISTORIES

**22 COTTIE'S RUN PARTNERSHIP (Ross Wilson & Jeannette Webster)**

**PO BOX 709 BATHURST NSW 2795**

Ph: 02 6332 1860

Fax: 02 6332 3157

Mob: 0428 432 633

E-mail: cottiesrun@outlook.com

**Vol 99**

*(Founded 2005)*

**Prefix: COTTIES RUN**

AC

MN3V

PIC NH044956

**Rams leased:** (Southdown) KIRKDALE 190015 (G2625) from F:2381

**Flock at: 1/3/2022 Rams-0; R Lambs-3; Ewes-10; E Lambs-5; Ewes put to ram for 2022 drop-10**

# **Description of an Australian Finn Sheep**

## **HEAD**

- General:** Free of horns or scurs which do not move on the skull. Wedge shaped with a strong jaw not exceeding past the dental pad.
- Face:** Free of wool, covered with soft fine white hair. Lips and nostrils preferably pink.
- Eyes:** Well set, bright and alert, not protruding. Some pigmentation on eyelids preferred.
- Ears:** Medium, lively, mobile, pointed tips.

## **BODY**

- Back:** Level and strong. Shoulders should be level with the back.
- Hindquarters:** Broad, square and deep well boned with reasonable muscling. Natural tail short (<15 cm), well set. Clean, short wool surrounding tail.
- Legs:** Medium length, free of wool, medium length pasterns that **arc** strong. Hooves are white.
- Skin:** Healthy pink, supple.

## **FLEECE**

Should be even, soft and lustrous. White wool with good even staple length and lock. Crimp well defined and even from staple base to tip. There should be no kemp (short frosty fibres) or gare (stronger medullated fibre i.e. carpet wool fibre) through the fleece. Fleece should extend well up the neck to the ears.

## **CARCASE**

Low subcutaneous fat as body reserves are held around the internal organs.

## **CARRIAGE**

Carriage is alert, free and active. Should be of good constitution with large abdominal capacity.

## **GENERAL APPEARANCE**

Breeders must maintain the maternal traits of the breed, selecting for fertility, milking and mothering. Rams should be masculine and robust, with large, even, firm testicles.

## **Breed Contact**

### ***Australian Finnsheep Breeders Association Inc***

**Secretary:** Mrs Lucy Edwards  
PO Box 368, Creswick Vic 3363  
Ph: 03 5345 6169  
E-mail: [ebbenglade@bigpond.com](mailto:ebbenglade@bigpond.com)  
Website: [www.finnsheep.asn.au](http://www.finnsheep.asn.au)

# AUSTRALIAN FINN FLOCK HISTORIES

*No registered studs since 2021*

## **Description of a Poll Wiltshire Sheep**

Poll Wiltshire Sheep are a wool shedding prime lamb breed. The Poll Wiltshire was developed from a natural occurrence in the Byarlea Wiltshire Horn Stud sheep flock.

The Poll Wiltshire breed was developed by using the HornPOLL DNA test from Pfizer Animal Genetics to identify and prove the presence of the pollness gene.

The Poll Wiltshire has short wool which is shed annually in Spring and early Summer. Shedding begins on the neck, chest and shoulders. The Poll Wiltshire is large framed, lean and well muscled, producing sires for crossing with ewes of any other breed or crossbred ewes for optimal prime lamb production. Rams are over 100kg and ewes over 80kg. There is no shearing, crutching or mulesing and they have minimal fly problems.

Poll Wiltshires are low maintenance, easy-care sheep. They are hardy and long lived. The ewes are fertile and have excellent mothering abilities, making for a high lambing percentage. Poll Wiltshires are ideal for organic sheep producers. The meat is top quality and has an excellent flavour.

The Poll Wiltshire has excellent wool shedding characteristics due to having no back crossing. They have the same characteristics as the Wiltshire Horn, without the horns.

### **THE REGISTERED POLL WILTSHIRE HAS ONLY TWO CLASSES:**

#### **Class One**

Poll Wiltshires with double poll genes, proven by DNA and Parentage testing and from registered Wiltshire Horn flocks will be accepted as Class One Poll Wiltshire Sheep.

#### **Class Two**

Poll Wiltshires with single poll genes, proven by DNA and Parentage testing and from registered Wiltshire Horn flocks will be accepted as Class Two Poll Wiltshire Sheep. It is important to understand the significance of the poll gene which has naturally occurred in the Byarlea flock and why the Poll Wiltshire breed is distinctly different from other Poll breeds developed by cross breeding. The intention is to breed Poll animals from Wiltshire Horn flocks to retain all of the characteristics of the Wiltshire Horn breed in the Poll Wiltshire and therefore no crossbreeding is permitted. All Poll Wiltshire sheep must be bred from registered Class One or Class Two Poll Wiltshires. Only registered Poll Wiltshire or Wiltshire Horn Sheep may be used in breeding programs. No other breeds (in particular African breeds) are permitted and there will be no other Appendix flocks. All registered Poll Wiltshire Sheep must be DNA and Parentage tested and bred from Registered Poll Wiltshire Class One or Class Two or Wiltshire Horn sheep. Otherwise they can only be considered to be **commercial sheep**.

Each stud must include in their breeding program a strategy to reduce the incidence of inbreeding. Continued out crossing to registered Wiltshire Horn sheep is essential.

## **Breed Contact**

### ***Australian Poll Wiltshire Sheep Association (APWSA) Inc***

Brian & Jill Wilson

'Byarlea' RSD 38 Via Crystal Brook SA 5523

Phone/Fax: 08 8636 6219 E-mail: [enquiries@pollwiltshire.com.au](mailto:enquiries@pollwiltshire.com.au)

Website: [www.pollwiltshire.com.au](http://www.pollwiltshire.com.au)



**Poll Wiltshire Ewe**

## POLL WILTSHIRE FLOCK HISTORIES

1 **BL & J WILSON (Brian & Jill)**

**'BYARLEA' 552 CLEMENTS ROAD CLEMENTS GAP SA 5523**

Ph: 0428366219

Mob: 0427 366 219

E-mail: [admin@wilsonpartnership.com.au](mailto:admin@wilsonpartnership.com.au)

**Vol 103**

*(Founded 2005)*

**Prefix: BYARLEA**

PIC SA536438

**Rams used:** BYARLEA 19B0299 (G3105) BYARLEA 19B3111 (G3104) BYARLEA 19B3078 (G3103)

BYARLEA 19B3016 (G3102) BYARLEA 18-B2278 (G1622) BYARLEA 18-B2232 (G1620)

BYARLEA 18-B2279 (G1621) BYARLEA 18-B2242 (G1619) BYARLEA 18-B2219 (G1618)

BYARLEA 17-B2241 (G698)

**Flock at: 1/3/2022 Rams-; R Lambs-; Ewes-; E Lambs-; Ewes put to ram for 2022 drop-247**

# Description of a Perendale Sheep

Perendale sheep are the progeny of second and subsequent crosses of Cheviot/Romney Cross sheep, i.e. Perendale rams or Cheviot/Romney Cross rams on Cheviot/Romney ewes, or Perendale rams on Perendale ewes. There are certain characteristics which have made the Perendale so popular in New Zealand and Australia as truly easy-care, multi-purpose sheep. The Perendales are:

- Alert and active, hence are excellent foragers and are easy to muster.
- Hardy, survive drought and severe weather conditions better than most other breeds.
- Efficient converters, utilising all feeds including dry, stemmy pastures.
- Excellent breeders, possessing strong maternal instincts. They produce many sets of twins with unassisted lambing and wean a good percentage of strong lambs because of their high survival rates.
- Producers of a fleece of reasonable weight and high yield, bulk and elasticity which is being keenly sought after by many different end-users.

Perendale rams are very active and a ratio of 1 ram to 75 ewes is adequate.

## GENERAL APPEARANCE

A medium sized, white-faced sheep showing unmistakable Cheviot ancestry in its open face, the carriage of its head and neck and its ease of movement. Resemblance to its other parent, the Romney, is shown in its weight of fleece and, to a lesser extent, in its size.

<b>HEAD</b>	Strong without being over-large, wide between the eyes and broad in the crown, medium topknot desirable but not essential. Horns not permissible.
<b>FACE</b>	Open, white and free of wool below the eyes. Black spots not permissible unless very minute. Nose should be broad, black and with good open nostrils.
<b>EYES</b>	Dark, bold and intelligent, full of character.
<b>EARS</b>	Medium length, somewhat erect giving an alert appearance, soft to handle. Black spots though permissible are to be discouraged.
<b>NECK</b>	Strong and should hold head well up.
<b>SHOULDERS</b>	Not too heavy, but well-set. Withers can be a little higher than shoulder blades.
<b>CHEST</b>	Wide, with plenty of heart room.
<b>BACK</b>	Because of the withers being a little higher there is usually a slight slope to the tailhead, this is acceptable.
<b>RIBS</b>	Well sprung, with a good length loin.
<b>HINDQUARTERS</b>	Firm and deep, well set to legs.
<b>LEGS</b>	Medium length clean and bone not too heavy. Rust should be avoided.
<b>FEET</b>	Medium size and black.
<b>SKIN</b>	Healthy pink colour.
<b>CARRIAGE</b>	Well balanced, free moving and stylish.
<b>FLEECE</b>	Quality wool within the 32-38 micron range is acceptable for adult sheep; lambs and hoggets produce finer wools down to 28 microns. Staple long and regular over entire fleece. Crimp well defined and even from butt to tip. Colour an attractive chalky-white fleece, showing virtually no luster. Handle soft and bulky, with good density. Free of black fibres, rust, kemp and hair.

## AVOID

Abnormally broad and long heads. Heavy or excessive width shoulders and brisket. Short dumpy type of sheep. Pink ears, white or pink nose. Excessively heavy bone and very short cannon bone. Down type or harsh wool. Hairy britch. Weak wool on back. Variation in count throughout fleece. Down on pastern.

## Breed Contact

### *Australian Perendale Association*

Secretary: Ms Lynette Dehnert

RMB 244 Swinglers Road, Invermay Vic 3352

Phone: 03 5338 7450; 0422 184 920 E-mail: [lyntree@bigpond.com](mailto:lyntree@bigpond.com)



Perendale Ram



## PERENDALE FLOCK HISTORIES

- 119 M NISSEN & MRS S RICHARDS (Maureen & Sue)**  
**295 PIRIES-GOUGH BAY ROAD PIRIES VIC 3723**  
 Ph: 03 5777 3670 Fax: 03 5777 3670  
**Vol 104** (Founded 1984) **Prefix: PERGUNYAH**  
 AC Ind.Measure PIC 3DTCN054  
**Rams used:** PERGUNYAH Arthur 21/0004 (G4412) PERGUNYAH Galahad 13/2021 (G3532)  
 PERGUNYAH Lucas 113/2018 (G1117)  
**Flock at: 1/3/2022 Rams-3; R Lambs-31; Ewes-86; E Lambs-40; Ewes put to ram for 2022 drop-24**
- 144 T & T BOYER & M FLETCHER (Tony, Trudy & Malcolm)**  
**MOUNT MONMOT PERENDALES, PO BOX 18 SKIPTON VIC 3361**  
 Mob: 0419 565 450 E-mail: mountmonmot@gmail.com  
 Website: www.mountmonmot.com  
**Vol 104** (Founded 2011) **Prefix: MT MONMOT**  
 AC Ind.Measure V PIC 3PYSP022  
**Rams used:** MT MONMOT 20125/2020 (G3561) MT MONMOT 2007/2020 (G3560)  
 MT MONMOT 2035/2020 (G3559) MT MONMOT 190089 (G2533)  
**Flock at: 1/3/2022 Rams-5; R Lambs-110; Ewes-160; E Lambs-130; Ewes put to ram for 2022 drop-160**
- 145 EVE GIRDWOOD (Eve)**  
**85 FICHERA LANE ARDMONA VIC 3629**  
 Ph: 03 5829 0346 Mob: 0408 569 204 E-mail: bern@girdwood.com.au  
**Vol 107** (Founded 2014) **Prefix: TWO PINES**  
 AC PIC 3SPGH221  
**Rams used 2021:** PERGUNYAH Lorenzo 190007 (G3132)  
**Rams used:** PERGUNYAH Lorenzo 190007 (G3132)  
**Flock at: 1/3/2022 Rams-1; R Lambs-0; Ewes-40; E Lambs-13; Ewes put to ram for 2022 drop-30**
- 147 OTWAY PASTORAL PTY LTD (Dan Smith)**  
**385 WONGA ROAD GELLIBRAND VIC 3239**  
 Mob: 0429 292 553 E-mail: farmwonga@gmail.com  
**Vol 109** (Founded 2016) **Prefix: OPP**  
 AC LP V PIC 3CLTP059  
**Rams used 2021:** OPP 200046 (G4427) OPP 200240 (G4426) OPP 200231 (G4425)  
**Rams used:** OPP 200046 (G4427) OPP 200240 (G4426) OPP 200231 (G4425)  
**Flock at: 1/3/2022 Rams-3; R Lambs-90; Ewes-152; E Lambs-117; Ewes put to ram for 2022 drop-152**

## **Description of a Drysdale Sheep**

The Association's aim embodies this statement:-

“No breed of sheep can hope to effectively produce the optimum type of wool desired unless its foundation in terms of constitution, conformation, size, fertility and fleece weight have reached a high standard. These factors are just as important in establishing the Drysdale breed as the type of fibre produced.”

Equal emphasis should be placed upon fleece and conformation.

<b>HEAD</b>	Ram – strong, bold and masculine in appearance, open face, wide with broad forehead and strong, bold, well balanced horns with slight topknot. Ewe – has small horns well spaced.
<b>FACE</b>	Clean and white. Black spots undesirable. Nose should be broad with good open black nostrils.
<b>EYES</b>	Bright, intelligent, full of character.
<b>EARS</b>	Medium size, thick and white. Black spots undesirable.
<b>NECK</b>	Medium length and good thickness, well set into shoulders.
<b>SHOULDERS</b>	Not too heavy, well set.
<b>CHEST</b>	Wide, deep with well sprung ribs and plenty of heart room.
<b>BACK</b>	A straight, long, deep line commencing at the shoulder to a mid point over the rump.
<b>LOIN</b>	Well fleshed and deep with good length.
<b>RUMP</b>	Broad good leg of mutton, well let down, with high tail setting.
<b>LEGS</b>	Long, strong boned, white in colour. Pigmented fibres are objectionable.
<b>FEET</b>	Feet should be shapely and perfectly black. A streaky foot shall not disqualify.
<b>SKIN</b>	Healthy and pink.
<b>CARRIAGE</b>	Well balanced active sheep with bold free movement and stylish carriage.
<b>FLEECE</b>	The fleece should be uniform in quality, length and highly medullated throughout. White in colour without lustre and evidence of crimp in fibre. Crisp in handle displaying good bulk with plenty of spring. Approx. 40 micron and high yielding. Particular care should be paid to weak backs and to excessive percentage of kemp in the fleece.

### **Breed Contact**

#### ***Australian Stud Sheep Breeders Association Ltd***

**Secretary:** Karen Bond  
PO Box 491, Bacchus Marsh Vic 3340  
Ph: 03 5367 2901  
E-mail: [secretary@assba.com.au](mailto:secretary@assba.com.au)



Drysdale Ewe – 2012

## DRYSDALE FLOCK HISTORIES

255 **W BEER (Wendy)**

**128 CASTLE HILL ROAD MOORNGAG VIC 3673**

Ph: 03 5768 2619

Mob: 0401 815 050

E-mail: [beersheba.drysdales@gmail.com](mailto:beersheba.drysdales@gmail.com)

**Vol 104**

(*Founded 2002*)

**Prefix: BEERSHEBA**

AC

V

PIC 3DTGT125

**Rams used:** BEERSHEBA Magnus 20/D021 (G3967) BEERSHEBA Gilbert 4384/2014 (F8463)

**Flock at: 1/3/2022 Rams-5; R Lambs-4; Ewes-43; E Lambs-13; Ewes put to ram for 2022 drop-18**



**Drysdale Ram**

# **Description of a Babydoll Sheep**

HEAD	Wide and level between the ears, with no sign of a dark poll.
MUZZLE AND FACE	Full, not too long from eyes to nose. The fleece and hair on the muzzle should be even coloured from very light tan to cinnamon or mousey grey, ideally covering the entire muzzle, extending from the corners of the mouth to a rounded point between the eyes. The fleece should not be so long as to obstruct vision.
EYES	Large and bright
EARS	Set level with the head and of medium size, covered with short wool
NECK	Wide at base, short, strong and well set on shoulder
LEGS	Forelegs should be short and well placed at the corners. Hindlegs should be short, full and well let down. Lower leg fleece colour is similar to muzzle colour and extending from the feet to the knees where it meets the body fleece
SHOULDERS	Well laid into the ribs and level to the back. The width at the shoulders should be less than the width at the hips to facilitate easy lambing
BACK	Level from shoulder to tail with only a slight slope of the croup. Overall body length should be slightly longer than tall
CHEST	Wide and deep
LOIN	Long, wide and thick
RIBS	Deep and wide, thick through the heart girth and well sprung
RUMP	Wide and of medium length with only a slight slope of the croup
TAIL	Wide and set high on a line almost level with the top-line when standing in a natural alert stance
HIND SADDLE	Full and well-muscled, with a deep wide muscling through the twist and legs
SKIN	A healthy pink
HEIGHT	All measurements are taken at the highest point of the middle of the shoulder and perpendicular to the ground on a shorn sheep. Adult sheep should be between 45cm and 61cm
FLEECE	Fine, tight and dense, with a medium to medium-fine, soft and springy crimp
RAMS	Rams should look more masculine and are usually larger than ewes They must have both testicles descended
EWES	Ewes should have a broad, well attached but not pendulous udder with two teats

## **Breed Contact**

### ***Babydoll Sheep Association of Australia Inc.***

**Secretary:** Janice Evans

985 Centre Road Moama NSW 2731

Email: [australiabsaa@gmail.com](mailto:australiabsaa@gmail.com)

Website: [www.babydollsouthdownsheep.com.au/about](http://www.babydollsouthdownsheep.com.au/about)



**Babydoll Ram**

# BABYDOLL FLOCK HISTORIES

The Babydoll flock register commenced on 1 March 2021

- 26 EF & MEJ EVANS PTY LTD (Janice & Chris Evans)**  
**985 CENTRE ROAD MOAMA NSW 2731**  
Website: www.hillgrovebabydollsouthdowns.com.au  
**Vol 112** (Founded 1921) **Prefix: HILLGROVE**  
AC V PIC NB200989  
**Rams used:** HILLGROVE 41/2020 (G3616) HILLGROVE 35/2020 (G3615)  
HILLGROVE Stewart 61/2020 (G3613) HILLGROVE 33/2020 (G3612) HILLGROVE 3/2018 (G1228)  
HILLGROVE Seb 8/2018 (G1225) HILLGROVE 170020 (G337)  
**Flock at: 1/3/2022 Rams-10; R Lambs-15; Ewes-53; E Lambs-56; Ewes put to ram for 2022 drop-53**
- 2420 J SOUTHGATE & D NOLAN (John & Dee)**  
**PO BOX 1105 NARACOOORTE SA 5271**  
Mob: 0411 375 534 E-mail: dee@deenolan.com Website: deenolan.com  
**Vol 112** (Founded 2011) **Prefix: SOUTH GLYNDE**  
AC V PIC SA177543  
**Rams used:** HILLGROVE James 16/2020 (G3391) SOUTH GLYNDE 034/2019 (G2282)  
HILLGROVE 22/2018 (G1226) HILLGROVE Phillip 14/2018 (G1224) HILLGROVE 170010 (G336)  
**Purchases:** 06/01/2022 4 Stud Rams from HILLGROVE / Babydoll / 26 / EF & MEJ Evans Pty Ltd  
**Flock at: 1/3/2022 Rams-6; R Lambs-14; Ewes-56; E Lambs-25; Ewes put to ram for 2022 drop-56**
- 2424 S CURLISS & G MARTIN (Susan & Geoff)**  
**191 ANGEES ROAD ELAINE VIC 3334**  
Mob: 0409 182 841 E-mail: suecurliss@gmail.com **Prefix: SUGARGUM**  
**Vol 112** (Founded 2014)  
AC V PIC 3MBNL123  
**Rams used:** SUGARGUM Captain Jack 3/2017 (G3492) SUGARGUM Bertie 9/2020 (G2285)  
SUGARGUM Freddie 34/2020 (G2284)  
**Flock at: 1/3/2022 Rams-8; R Lambs-20; Ewes-39; E Lambs-9; Ewes put to ram for 2022 drop-23**
- 2429 M & B IMLACH (Barbara)**  
**PO BOX 123 SCOTTSDALE TAS 7260**  
Ph: 03 6352 3452 Mob: 0419 312 985 E-mail: baimlach@gmail.com **Prefix: MINSTONE**  
**Vol 113** (Founded 2014)  
PIC MASC0667  
**Rams used:** HILLGROVE 180015 (G136) HILLGROVE 160006 (F9754)  
**Flock at: 1/3/2022 Rams-2; R Lambs-6; Ewes-23; E Lambs-13; Ewes put to ram for 2022 drop-23**
- 2431 L-A HOLTEN (Lee-Ann Holten)**  
**LOT 100 130 APANIE ROAD LAKE INNES NSW 2446**  
Ph: 0421 381 548 E-mail: leeannaholten1702@gmail.com **Prefix: MYOLA PARK**  
**Vol 112** (Founded 2014)  
PIC NF480797  
**Rams used:** Next Volume  
**Flock at: 1/3/2022 Rams-2; R Lambs-14; Ewes-22; E Lambs-10; Ewes put to ram for 2022 drop-22**

## 190 Flock Histories – Babydoll

---

- 2446 PR & JM TAIT (Paul & Janice)**  
**566 TAIT-HAMILTON ROAD COLBINABBIN VIC 3559**  
Mob: 0418 179 153 E-mail: goburup@gmail.com Website: www.pjhalfway.com  
Vol 113 (Founded 2009) Prefix: HALFWAY  
V PIC 3CPXL084  
**Rams used:** HALFWAY 210002 (G3681) HALFWAY 190012 (G3680) HILLGROVE 15-0007 (F9259)  
**Flock at: 1/3/2022 Rams-5; R Lambs-6; Ewes-31; E Lambs-2; Ewes put to ram for 2022 drop-31**
- 2453 N CROSS (Nigel)**  
**C/- POST OFFICE POMONAL VIC 3381**  
Ph: 03 5356 6140 E-mail: nigelcrss@gmail.com Website: babydollsheep.com.au  
Vol 113 (Founded 2015) Prefix: DOLWEN  
PIC 3ARAL071  
**Rams used:** DOLWEN Godwin 180001 (G2620)  
**Flock at: 1/3/2022 Rams-2; R Lambs-1; Ewes-10; E Lambs-2; Ewes put to ram for 2022 drop-12**
- 2456 BS & EJ SCHMAAL PTY LTD (Ben Schmaal)**  
**PO BOX 275 KANGARILLA SA 5157**  
Ph: 0438 143 903 Mob: 0427 480 191 E-mail: b\_schmaal@hotmail.com  
Vol 112 (Founded 2018) Prefix: VERDURE  
PIC SB384296  
**Rams used:** HILLGROVE 54/2020 (G3393) SOUTH GLYNDE 061/2017 (G2280)  
GULLY GREEN 48/2018 (G1230)  
**Rams leased:** HILLGROVE 190044 (G1968) from F:2507  
**Flock at: 1/3/2022 Rams-4; R Lambs-2; Ewes-30; E Lambs-10; Ewes put to ram for 2022 drop-40**
- 2462 M & B STEIDLE (Mark & Beth)**  
**157 ERAMOSA ROAD EAST SOMERVILLE VIC 3912**  
Mob: 0425 781 172 E-mail: steidle1@bigpond.com  
Vol 112 (Founded 2015) Prefix: SHEPHERDS RISE  
PIC 3MGBE358  
**Rams used:** SHEPHERDS RISE Sven 05/2017 (G1519) SHEPHERDS RISE Green Lantern 03/2019 (G1518)  
**Flock at: 1/3/2022 Rams-8; R Lambs-1; Ewes-30; E Lambs-12; Ewes put to ram for 2022 drop-29**
- 2463 M RAMSEY (Melissa)**  
**11836 CUNNINGHAM HIGHWAY CLINTONVALE QLD 4370**  
Mob: 0437 218 843 E-mail: mram2726@gmail.com  
Vol 112 (Founded 2018) Prefix: KELNORESA  
V PIC QJWW0505  
**Rams used:** HILLGROVE 12/2020 (G3605)  
**Purchases:** 21/02/2022 1 Stud Ram 2 Stud Ewes from HILLGROVE / Babydoll / 26 / EF & MEJ Evans Pty Ltd  
**Flock at: 1/3/2022 Rams-2; R Lambs-3; Ewes-5; E Lambs-2; Ewes put to ram for 2022 drop-7**
- 2466 DC HOTKER (Debra)**  
**88 HOOPER ROAD WALMSLEY WA 6330**  
Mob: 0417 917 188 E-mail: kallaroo@westnet.com.au  
Vol 112 (Founded 2018) Prefix: KALLAROO  
PIC WJAY1682  
**Flock at: 1/3/2022:** No details provided



- 2467 SJ & CH LAWRENCE (Suanne & Christopher)**  
**324 RICHMOND ROAD CAMBRIDGE TAS 7170**  
Mob: 0412 153 115 E-mail: suanne.lawrence@utas.edu.au  
Website: suanne.lawrence@utas.edu.au  
**Vol 112** (Founded 2009) **Prefix: ANTIPODES**  
V PIC MHCL0197  
**Rams used:** ANTIPODES R2 170010 (G2855) HILLGROVE Woody 16-0013 (F9403)  
**Flock at:** 1/3/2022 Rams-2; R Lambs-6; Ewes-8; E Lambs-10; Ewes put to ram for 2022 drop-8
- 2473 S & L FOSTER (Shane & Loren)**  
**51 CHAUNCEYS LINE ROAD HARTLEY SA 5255**  
Mob: 0418 663 923 E-mail: s\_l\_rural@hotmail.com  
**Vol 112** (Founded 2019) **Prefix: REDWATERS**  
V PIC SB263881  
**Rams used 2021:** HILLGROVE 10/2014 (F7912)  
**Rams used:** SOUTH GLYNDE 170068 (G3430) REDWATERS 20R002 (G2356)  
HILLGROVE 10/2014 (F7912)  
**Flock at:** 1/3/2022 Rams-3; R Lambs-5; Ewes-13; E Lambs-4; Ewes put to ram for 2022 drop-12
- 2481 L & L SHAW (Lauren & Liam)**  
**585 CLANCYS ROAD KORUMBURRA VIC 3950**  
Mob: 0419 900 280 E-mail: lozshaw78@gmail.com  
**Vol 112** (Founded 2019) **Prefix: SHAWBROOKE**  
V PIC 3SGJ470  
**Rams used:** HILLGROVE Cedric 180005 (G1689)  
**Flock at:** 1/3/2022 Rams-1; R Lambs-; Ewes-6; E Lambs-6; Ewes put to ram for 2022 drop-6
- 2483 R WHITEHOUSE (Robin)**  
**61 FERN TREE LANE PALMDALE NSW 2258**  
Ph: 02 4362 1688 Mob: 0416 043 828 E-mail: robin.whitehouse@det.nsw.edu.au  
**Vol 112** (Founded 2013) **Prefix: BUNYA DOWNS**  
PIC NI350322  
**Rams used 2021:** BUNYA DOWNS 180001 (G1962)  
**Rams used:** HILLGROVE 12/2018 (G1227)  
**Purchases:** 13/03/2022 2 Stud Ewes from HILLGROVE / Babydoll / 26 / EF & MEJ Evans Pty Ltd  
**Flock at:** 1/3/2022 Rams-1; R Lambs-0; Ewes-10; E Lambs-5; Ewes put to ram for 2022 drop-10
- 2484 K & G KERR (Kristina & Glenn)**  
**2058 ARMIDALE ROAD WILLAWARRIN NSW 2440**  
Mob: 0427 678 216 Mob: 0429 687 913  
E-mail: serenitybabydollanddorperstud@gmail.com Website: serenitybabydollanddorperstud.com  
**Vol 113** (Founded 2021) **Prefix: SERENITY**  
PIC NE486628  
**Rams used:** LA\_DOLCE\_VITA 20-0018 Purple (G2269)  
**Purchases:** 18/11/2021 8 Ewe Lambs from LA\_DOLCE\_VITA / Babydoll / 2486 /  
A Passamani & M Taylor  
**Flock at:** 1/3/2022 Rams-1; R Lambs-0; Ewes-6; E Lambs-8; Ewes put to ram for 2022 drop-14
- 2486 A PASSAMANI & M TAYLOR (Tony & Marissa)**  
**527 VASSE YALLINGUP SIDING ROAD MARYBROOK WA 6280**  
Mob: 0428 000 530 E-mail: tony.passamani@gmail.com  
**Vol 113** (Founded 2020) **Prefix: LA\_DOLCE\_VITA**  
PIC WGBS1095  
**Rams used:** LA\_DOLCE\_VITA 190044 Green (G3494)  
**Flock at:** 1/3/2022 Rams-2; R Lambs-20; Ewes-50; E Lambs-10; Ewes put to ram for 2022 drop-50

## 192 Flock Histories – Babydoll

---

- 2487 MICHELLE NG (Michelle)**  
**37 EDGE VIEW POINT COOK VIC 3030**  
Mob: 0411 278 375 E-mail: ylng10@y7mail.com  
**Vol 113** (Founded 2021) **Prefix: MOISSANITE**  
PIC 3MXER168  
**Rams used:** Next Volume  
**Flock at: 1/3/2022:** Details not provided.
- 2488 J & N CLARKE-HONG (Jessica & Nathan)**  
**HARCOURT RURAL, 56 RESERVOIR ROAD HARCOURT VIC 3453**  
Mob: 0438 593 508 E-mail: jessica.cordy@gmail.com  
**Vol 113** (Founded 2019) **Prefix: HARCOURT**  
PIC 3MXFT223  
**Rams used 2021:** GULLY GREEN 170031 (G2664)  
**Rams used:** HARCOURT Bruno 28/2019 Green (G3469) GULLY GREEN 170031 (G2664)  
**Flock at: 1/3/2022 Rams-4; R Lambs-1; Ewes-30; E Lambs-16; Ewes put to ram for 2022 drop-30**
- 2489 D & J ROYANS (Deborah)**  
**LITTLE ANT FARM, PO BOX 241 PINJARRA WA 6208**  
Mob: 0498 723 057 E-mail: tanjarsouthdowns@hotmail.com  
Website: <https://www.babydollsheepaustralia.com>  
**Vol 113** (Founded 2010) **Prefix: TANJAR**  
AC PIC WFMY0974  
**Rams used:** MINSTONE 210021 (G3903) MINSTONE 210018 (G3902) TANJAR Micky 180009 (G964)  
**Rams used by AI:** ROBLIN 002/2009 (F4752)  
**Purchases:** 21/03/2022 2 Stud Rams from MINSTONE / Babydoll / 2429 / M & B Imlach  
**Flock at: 1/3/2022 Rams-4; R Lambs-2; Ewes-22; E Lambs-10; Ewes put to ram for 2022 drop-22**
- 2490 R WARE (Raymond)**  
**PO BOX 705 KINGSTON TAS 7051**  
Mob: 0407 982 282 E-mail: ray.ware@bigpond.com  
**Vol 113** (Founded 2017) **Prefix: SOUTHLAND**  
PIC MFKB1201  
**Rams used:** MINSTONE Kin 5/2019 (G1299)  
**Flock at: 1/3/2022 Rams-3; R Lambs-15; Ewes-21; E Lambs-9; Ewes put to ram for 2022 drop-20**
- 2492 M van LINGEN (Michael)**  
**830 DICKSONS ROAD DOORALONG NSW 2259**  
Mob: 0474 319 620 E-mail: farm@horseshoevalley.com.au  
**Vol 113** (Founded 2021) **Prefix: HORSESHOE VALLEY**  
PIC NC368214  
**Rams used:** HILLGROVE 190039 (G2668) ROOGULLI Napoleon 20-0067 (G2225)  
MT VIEW RISE Tiny 190024 (G1726)  
**Flock at: 1/3/2022 Rams-3; R Lambs-1; Ewes-21; E Lambs-1; Ewes put to ram for 2022 drop-21**
- 2493 B BURNS (Belinda)**  
**2791A PUTTY ROAD MILBRODALE NSW 2330**  
Mob: 0400 490 868  
**Vol 113** (Founded 2020) **Prefix: HUNTERBS**  
PIC NE214606  
**Rams used:** Next Volume  
**Flock at: 1/3/2022 Rams-1; R Lambs-1; Ewes-5; E Lambs-2; Ewes put to ram for 2022 drop-5**

- 2494 M & R HOLDING (Matthew & Rebecca)**  
**37 DONOVANS ROAD WOODEND NORTH VIC 3442**  
Mob: 0403 297 737 E-mail: matthew@erasedemolition.com  
**Vol 113** (Founded 2017) **Prefix: ERIALTA**  
PIC 3MRHT397  
**Rams used 2021:** GREEN ACRES 20-0098 (G2142)  
**Rams used:** GREEN ACRES 20-0098 (G2142)  
**Flock at:** 1/3/2022 Rams-1; R Lambs-5; Ewes-13; E Lambs-8; Ewes put to ram for 2022 drop-13
- 2495 R & C PRATT (Rob & Chris)**  
**19 GLENCAIRN AVENUE COBURG VIC 3058**  
Mob: 0411 181 383 E-mail: chris.pratt@hotmail.com  
**Vol 113** (Founded 2013) **Prefix: NARANGI**  
PIC 3MRLY185  
**Rams used:** HILLGROVE Mr Bojangles 75/2020 (G3263)  
**Purchases:** 04/12/2021 1 Stud Ram from HILLGROVE / Babydoll / 26 / EF & MEJ Evans Pty Ltd  
**Flock at:** 1/3/2022 Rams-2; R Lambs-0; Ewes-18; E Lambs-9; Ewes put to ram for 2022 drop-16
- 2496 JE BARNET (Judy)**  
**TILBA TILBA 162 WALKER ROAD GLENLYON QLD 4380**  
Mob: 0422 938 865 E-mail: ewe2@bigpond.com Website: www.blackbeautypigs.com.au  
**Vol 113** (Founded 2021) **Prefix: BEST OF BRITISH**  
AC PIC QAST0461  
**Rams used:** BEST OF BRITISH Edward 190403 (G1596) HILLGROVE 16-0001 (F9540)  
**Purchases:** 01/03/2022 2 Stud Ewes from HILLGROVE / Babydoll / 26 / EF & MEJ Evans Pty Ltd  
**Flock at:** 1/3/2022 Rams-3; R Lambs-9; Ewes-17; E Lambs-5; Ewes put to ram for 2022 drop-17
- 2497 L CARR & J HOLT (Lara & Jonathon)**  
**759 MULLAGONG ROAD MONGANS BRIDGE VIC 3691**  
Mob: 0423 516 771 E-mail: laracarr01@hotmail.com  
**Vol 113** (Founded 2020) **Prefix: WILLOWBROOK**  
Ind.Measure V PIC 3ALFY183  
**Rams used:** HILLGROVE 190019 (G2700)  
**Purchases:** 2 Stud Ewes from HILLGROVE / Babydoll / 26 / EF & MEJ Evans Pty Ltd  
4 Stud Ewes from SUGARGUM / Babydoll / 2424 / S Curliss & G Martin  
**Flock at:** 1/3/2022 Rams-1; R Lambs-1; Ewes-26; E Lambs-6; Ewes put to ram for 2022 drop-20
- 2498 C LEITH (Cameron)**  
**PO BOX 517 DAYLESFORD VIC 3460**  
Ph: 03 5348 5550 Mob: 0448 933 844 E-mail: office@passingclouds.com.au  
**Vol 113** (Founded 2020) **Prefix: P/CLOUDS**  
AC PIC 3HPYN053  
**Rams used:** LA\_DOLCE\_VITA 190077 Green (G2702) GULLY GREEN 180013 (G2701)  
**Flock at:** 1/3/2022 Rams-2; R Lambs-2; Ewes-11; E Lambs-6; Ewes put to ram for 2022 drop-11
- 2499 D FLETCHER (Deborah)**  
**'EMU VALLEY' 25 CARLWOOD ROAD TARANA NSW 2787**  
Mob: 0418 271 355 E-mail: debbiefletcher62@icloud.com  
**Vol 113** (Founded 2014) **Prefix: EMU VALLEY**  
V PIC NG040080  
**Rams used:** No Mating  
**Flock at:** 1/3/2022 Rams-0; R Lambs-1; Ewes-0; E Lambs-11; Ewes put to ram for 2022 drop-0

## 194 Flock Histories – Babydoll

---

- 2501 AG WENDT (Anthea)**  
**741 MT COTTON ROAD SHELDON QLD 4157**  
Mob: 0427 290 042 E-mail: antheawendt@gmail.com  
**Vol 113** (Founded 2021) **Prefix: MERAKI**  
PIC QHRL0443  
**Rams used:** TANJAR Duke 190041 (G2862)  
**Flock at:** 1/3/2022 Rams-1; R Lambs-1; Ewes-1; E Lambs-0; Ewes put to ram for 2022 drop-1
- 2502 C & S Van MAARSEVEEN (Cassie & Stewart)**  
**22 BARTLE ROAD TAMBORINE MOUNTAIN QLD 4272**  
Mob: 0407 750 947 E-mail: cassievm19233@gmail.com  
**Vol 113** (Founded 2020) **Prefix: TAMBORINE MOUNTAIN**  
PIC QGSE1287  
**Rams used 2021:** LA\_DOLCE\_VITA 190038 Green (G2864)  
**Rams used:** LA\_DOLCE\_VITA 190038 Green (G2864)  
**Purchases:** 22/02/2022 1 Stud Ram 3 Stud Ewes from HILLGROVE / Babydoll / 26 / EF & MEJ Evans Pty Ltd  
19/02/2022 2 Ewe Lambs from REDWATERS / Babydoll / 2473 / S & L Foster  
**Flock at:** 1/3/2022 Rams-1; R Lambs-0; Ewes-2; E Lambs-0; Ewes put to ram for 2022 drop-2
- 2505 B HAEBICH (Belinda)**  
**385 ANDERSONS ROAD MOUNT MORIAC VIC 3240**  
Mob: 0418 991 677 E-mail: belinda@newtownvet.com.au  
**Vol 113** (Founded 2021) **Prefix: EDELWEISS**  
PIC 3SFKS316  
**Flock at:** 1/3/2022 Rams-0; R Lambs-0; Ewes-4; E Lambs-0; Ewes put to ram for 2022 drop-0
- 2506 CHATSWORTH HILL P/L ATF HEARNE FAMILY TRUST (Sam & Andrew Hearne)**  
**30 CHATSWORTH-WICKLIFFE ROAD CHATSWORTH VIC 3379**  
Mob: 0407 227 415 E-mail: sammedge@hotmail.com  
**Vol 113** (Founded 2021) **Prefix: CHATSWORTH HILL**  
V PIC 3MYAU033  
**Purchases:** 08/01/2022 2 Ewe Lambs from SUGARGUM / Babydoll / 2424 / S Curliss & G Martin  
**Flock at:** 1/3/2022 Rams-0; R Lambs-0; Ewes-0; E Lambs-2; Ewes put to ram for 2022 drop-0
- 2507 K HEYSEN-HICKS (Kerry)**  
**'TREETOPS' 69A NORTHGATE STREET UNLEY PARK SA 5061**  
Mob: 0401 016 769 E-mail: kerry@yaccapaddock.com  
**Vol 114** (Founded 2018) **Prefix: YACCAPADDOCK**  
PIC SB445087  
**Rams used 2021:** HILLGROVE 190044 (G1968)  
**Rams used:** HILLGROVE 54/2020 (G3393) HILLGROVE 190044 (G1968) GULLY GREEN 48/2018 (G1230)  
**This flock was founded with:**  
2018 3 Stud Ewes from PONDA / Babydoll / 2460 / Ponda Estate Vineyard  
2020 1 Stud Ram from HILLGROVE / Babydoll / 26 / EF & MEJ Evans Pty Ltd  
2022 10 Stud Ewes from VERDURE / Babydoll / 2456 / BS & EJ Schmaaf Pty Ltd  
2022 1 Stud Ram from HILLGROVE / Babydoll / 26 / EF & MEJ Evans Pty Ltd  
2022 1 Stud Ram from GULLY GREEN / Babydoll / 2426 / EF & MEJ Evans Pty Ltd  
**Flock at:** 1/3/2022 Rams-3; R Lambs-0; Ewes-13; E Lambs-2; Ewes put to ram for 2022 drop-13

- 2508 E HAUSLER (Elaine)**  
**17 BUSHLAND PLACE DULONG QLD 4560**  
Mob: 0412 767 524      E-mail: fivebearshaus@gmail.com  
**Vol 114**      (Founded 2021)      **Prefix: FIVE BEARS**  
PIC QKSC1187  
**Rams used:** LA\_DOLCE\_VITA Diablo 20-0010 Purple (G2277)  
**This flock was founded with:**  
21/08/2021 1 Stud Ram 3 Stud Ewes 2 Ewe Lambs from AVALON / Babydoll / 2485 / DM George  
**Flock at: 1/3/2022 Rams-1; R Lambs-0; Ewes-3; E Lambs-0; Ewes put to ram for 2022 drop-3**
- 2509 N & R SINGLEHURST (Naomi & Richard)**  
**446 MERRIANG SOUTH ROAD MERRIANG SOUTH VIC 3737**  
Ph: 0421 979 199      Mob: 0418 290 126      E-mail: singlehursts7@bigpond.com  
**Vol 114**      (Founded 2021)      **Prefix: BLUEWREN RIDGE**  
PIC 3ALCN173  
**This flock was founded with:**  
09/09/2021 1 Stud Ram from WILLOWBROOK / Babydoll / 2497 / L Carr & J Holt  
**Flock at: 1/3/2022 Rams-1; R Lambs-0; Ewes-0; E Lambs-0; Ewes put to ram for 2022 drop-0**
- 2510 K & P JOHNSTONE (Kate & Pip)**  
**85 DRAYTONS ROAD BAMBRA VIC 3241**  
Mob: 0421 166 196      E-mail: bambrababydolls@gmail.com  
**Vol 114**      (Founded 2021)      **Prefix: BAMBRA**  
PIC 3SFSG211  
**This flock was founded with:**  
19/11/2021 2 Stud Ewes from SUGARGUM / Babydoll / 2424 / S Curliss & G Martin  
**Flock at: 1/3/2022 Rams-0; R Lambs-0; Ewes-2; E Lambs-0; Ewes put to ram for 2022 drop-0**
- 2511 R BENTLEY (Rebecca)**  
**19 LANDERMERE DRIVE HONEYWOOD TAS 7017**  
Mob: 0433 921 290      E-mail: rebeccakatemarshall@gmail.com  
**Vol 114**      (Founded 2021)      **Prefix: BELZBENTLEY**  
PIC MCBR0624  
**This flock was founded with:**  
18/10/2021 2 Stud Rams 2 Appendix Ewes from ERIALTA / Babydoll / 2494 / M & R Holding  
**Flock at: 1/3/2022 Rams-2; R Lambs-0; Ewes-2; E Lambs-0; Ewes put to ram for 2022 drop-2**
- 2512 T DOBELL (Tracy)**  
**100 BENDERS ROAD HUONVILLE TAS 7109**  
Ph: 03 6294 6629      Mob: 0401 004 998      E-mail: tgdobell@yahoo.com.au  
**Vol 114**      (Founded 2020)      **Prefix: RENDEZVIEW**  
PIC MJHU0135  
**Rams used:** MINSTONE Buster 7/2019 (G1302)  
**This flock was founded with:**  
14/12/2019 1 Ram Lamb from MINSTONE / Babydoll / 2429 / M & B Imlach  
27/01/2020 2 Ewe Lambs from MINSTONE / Babydoll / 2429 / M & B Imlach  
22/11/2020 2 Stud Ewes from SOUTHLAND / Babydoll / 2490 / R Ware  
**Flock at: 1/3/2022 Rams-1; R Lambs-0; Ewes-5; E Lambs-2; Ewes put to ram for 2022 drop-5**
- 2513 J & M SCOULLAR (Jennifer & Matthew)**  
**PO BOX 1038 PAKENHAM UPPER VIC 3810**  
Ph: 03 5942 7265  
**Vol 114**      (Founded 2021)      **Prefix: PILYARA**  
PIC 3CAPW0335  
**This flock was founded with:**  
27/11/2021 1 Ram Lamb from WILLOWBROOK / Babydoll / 2497 / L Carr & J Holt  
**Flock at: 1/3/2022 Rams-0; R Lambs-1; Ewes-0; E Lambs-0; Ewes put to ram for 2022 drop-0**

## 196 Flock Histories – Babydoll

---

- 2514 S BECK (Sarah)**  
**269 REILLY & ALLENS ROAD NERRENA VIC 3953**  
Mob: 0403 683 106 E-mail: sarah.beck00@gmail.com  
**Vol 114** (Founded 2021) **Prefix: TINAROO**  
V PIC 3SGMR297  
**Rams used:** HALFWAY 210010 (G3412)  
**This flock was founded with:**  
11/12/2021 1 Ram Lamb 2 Ewe Lambs from HALFWAY / Babydoll / 2446 / PR & JM Tait  
**Flock at: 1/3/2022 Rams-0; R Lambs-1; Ewes-0; E Lambs-2; Ewes put to ram for 2022 drop-2**
- 2515 J & T MA (Jennifer & Tony)**  
**120 PEEL ROAD INVERLEIGH VIC 3321**  
Mob: 0431 516 321 E-mail: clydebankfarm3321@gmail.com  
**Vol 114** (Founded 2021) **Prefix: CLYDEBANK FARM**  
PIC 3GPSF877  
**Rams used:** SUGARGUM Mac 3/2018 (G958)  
**This flock was founded with:**  
22/11/2021 3 Stud Ewes 1 Ewe Lamb from BHEALY / Babydoll / 2445 / B Healy & Mr D Bowen  
10/05/2022 1 Stud Ram from SUGARGUM / Babydoll / 2424 / S Curliss & G Martin  
**Flock at: 1/3/2022 Rams-1; R Lambs-0; Ewes-3; E Lambs-1; Ewes put to ram for 2022 drop-3**
- 2516 H & A CROUCH (Helen & Andrew)**  
**PO BOX 48 MINERS REST VIC 3352**  
Mob: 0419 776 957 E-mail: helenlor@bigpond.com  
**Vol 114** (Founded 2021) **Prefix: GUMBUYA**  
PIC 3BTAE044  
**Rams used:** WILLOWBROOK Jack 210050 (G3697) WILLOWBROOK Freddie 210048 (G3696)  
**This flock was founded with:**  
29/12/2021 2 Ram Lambs from WILLOWBROOK / Babydoll / 2497 / L Carr & J Holt  
19/02/2022 3 Stud Ewes from HILLGROVE / Babydoll / 26 / EF & MEJ Evans Pty Ltd  
**Flock at: 1/3/2022 Rams-0; R Lambs-2; Ewes-3; E Lambs-0; Ewes put to ram for 2022 drop-3**
- 2517 C HEWAT-VISSER & R VISSER (Carolyn & Richard)**  
**796 MIRBOO NORTH-TRAFALGAR ROAD TRAFALGAR SOUTH VIC 3824**  
Mob: 0418 455 587 E-mail: cxflowers@hotmail.com  
**Vol 114** (Founded 2021) **Prefix: HAZELIEGH**  
PIC 3BWUG592  
**Rams used:** HALFWAY Bruno 180003 (G1728)  
**This flock was founded with:**  
18/01/2021 1 Stud Ram 7 Stud Ewes from MT VIEW RISE / Babydoll / 2452 / H Schreuder  
**Flock at: 1/3/2022 Rams-1; R Lambs-0; Ewes-7; E Lambs-0; Ewes put to ram for 2022 drop-7**
- 2518 M COLGATE (Melissa)**  
**17 GUTT ROAD REGENCY DOWNS QLD 4341**  
Mob: 0417 093 434 E-mail: melcolgate@hotmail.com  
**Vol 114** (Founded 2021) **Prefix: FOXDEN**  
PIC QFLV0895  
**This flock was founded with:**  
07/12/2021 1 Ram Lamb from BEST OF BRITISH / Babydoll / 2496 / JE Barnet  
**Flock at: 1/3/2022 Rams-0; R Lambs-1; Ewes-0; E Lambs-0; Ewes put to ram for 2022 drop-0**
- 2519 C HAYES (Christine)**  
**3 LAKELAND DRIVE FORCETT TAS 7173**  
Mob: 0417 673 073 E-mail: krisy@me.com  
**Vol 114** (Founded 2022) **Prefix: TRIPLE-F**  
PIC MFSR0772  
**This flock was founded with:**  
27/02/2022 1 Ram Lamb from ANTIPODES / Babydoll / 2467 / SJ & CH Lawrence  
**Flock at: 1/3/2022 Rams-0; R Lambs-0; Ewes-0; E Lambs-0; Ewes put to ram for 2022 drop-0**

- 2520 KP & ML SIMMONS (Kevin & Madeleine)**  
**'GLENARA' 415 CREMORNE ROAD NEVERTIRE NSW 2826**  
Ph: 02 6847 6220      Mob: 0499 262 077      E-mail: madisimmons18@gmail.com  
**Vol 114**      (Founded 2022)      **Prefix: NEVERTIRE**  
PIC NK100693  
**This Appendix flock was founded with:**  
27/02/2022 1 Stud Ram from HILLGROVE / Babydoll / 26 / EF & MEJ Evans Pty Ltd  
11/03/2022 18 Ewe Lambs (Appendix) from ROOGULLI / Southdown / 2444 / J & C Curtis  
**Flock at 1/3/2022:** Refer to Flocks with Appendix Sheep – Page 213
- 2521 A FRITH (Amy)**  
**81 HORSECRAFTS ROAD LAL LAL VIC 3352**  
Mob: 0481 707 304      E-mail: amyfrith@gmail.com  
**Vol 114**      (Founded 2022)      **Prefix: ROSEWOOD LODGE FARM**  
V      PIC 3MBNY246  
**Rams used:** HILLGROVE Gordon 59/2020 (G3604)  
**This flock was founded with:**  
02/03/2022 1 Stud Ram 2 Stud Ewes from HILLGROVE / Babydoll / 26 / EF & MEJ Evans Pty Ltd  
**Flock at: 1/3/2022 Rams-1; R Lambs-0; Ewes-2; E Lambs-0; Ewes put to ram for 2022 drop-2**
- 2522 D HYDE & D WHITE (Deborah & David)**  
**46 OLD MOUNT BARKER ROAD ECHUNGA SA 5153**  
Mob: 0456 999 985      E-mail: davidjohnwhite@bigpond.com  
**Vol 114**      (Founded 2021)      **Prefix: SUMSET**  
PIC SB445516  
**Rams used:** SOUTH GLYNDE Big Ted 055/2018 (G4555)  
**This flock was founded with:**  
01/01/2021 1 Stud Ram 2 Stud Ewes from SOUTH GLYNDE / Babydoll / 2420 / J Southgate & D Nolan  
01/01/2021 2 Stud Ewes from SUGARGUM / Babydoll / 2424 / S Curliss & G Martin  
**Flock at: 1/3/2022 Rams-1; R Lambs-2; Ewes-4; E Lambs-4; Ewes put to ram for 2022 drop-4**
- 2523 M COAFIELD (Missy)**  
**147 DURREN ROAD JILLIBY NSW 2259**  
Ph: 02 4355 0864      Mob: 0425 834 459      E-mail: hello@thegivingfarm.com.au  
**Vol 114**      (Founded 2022)      **Prefix: BLISSFUL**  
Ind.Measure      V      PIC NA361940  
**This Appendix flock was founded with:**  
27/02/2022 2 Stud Ewes 6 Ewe Lambs from ROOGULLI / Southdown / 2444 / J & C Curtis  
**Flock at 1/3/2022:** Refer to Flocks with Appendix Sheep – Page 213

## **Description of a Charollais Sheep**

The Charollais is a terminal sire bred so emphasis on selection should be placed on its excellent fleshing qualities and growth.

The purpose of the breed is to breed rams for crossing with commercial ewes to produce quality meat lambs for slaughter. Easy lambing is an important trait associated with the breed so skeletal structure to ensure this is essential.

Feet, legs, teeth, shoulders should be select to normal sheep breeding standards of excellence.

The Charollais is a wedge shaped sheep. The brisket should slope in line with the neck by not protruding lower.

Fleece should be down type with adequate staple length. A good birth coat is necessary.

Fleece cover to at least the base of the ears.

Black spots and britchy wool should be discouraged.

Head and legs should be free of wool, with a colour range from white to charcoal; bare skin on the face and ears should be discouraged. Bare skin around the anus and vulva is to be encouraged.

Feet pigmentation should be black or as dark as possible.

*(Taken from the New Zealand Flock Book, Volume 114)*

### **Breed Contact**

#### ***Australian Charollais Sheep Association***

Secretary: Brooke Perez

Phone: 02 6029 7171; 0428 297 171 (Doug Mitchell)

E-mail: [renestud@gmail.com](mailto:renestud@gmail.com)





**Charollais Ram**



**Charollais Ewe**

## CHAROLLAIS FLOCK HISTORIES

- 2 D & I & S MITCHELL (Doug or Scott)**  
**RENE STUD 1498 COACH ROAD CULCAIRN NSW 2660**  
Ph: 02 6029 7171 Mob: 0428 297 171 (D) 0407 837 129 (S) E-mail: renestud@gmail.com  
**Vol 112** (Founded 2011) **Prefix: RENE**  
AC MN2V LP PIC NF321518  
**Rams used 2021:** POPLAR PARK ESTATE 190247 (G2207) ELITE 160121 (G1059)  
**Rams used by AI:** ELITE Stud Rams  
**Purchases:** 2022 4 Stud Rams from ELITE / Charollais / 1 / C & A Hilsdon  
**Flock at: 1/3/2022 Rams-5; R Lambs-162; Ewes-70; E Lambs-180; Ewes put to ram for 2022 drop-70**
- Appendix Flock consists of:** 0 purebred Charollais 16 50% base breed sheep 250 75% base breed sheep 190 87.5% base breed sheep
- 4 P DAY & N WADE (Paul or Nigel)**  
**PO BOX 298 PENGUIN TAS 7316**  
Mob: 0407 811 125 E-mail: sunnybanksfarming@bigpond.com  
**Vol 112** (Founded 2014) **Prefix: SUNNYLANDS**  
AC MN3V LP Ind.Measure PIC MDWY0236, MEPN0119  
**Rams used:** ROSEVILLE PARK 210003 (G4080) ROSEVILLE PARK 210134 (G4079)  
SUNNYLANDS Newby 190001 (G4078) SUNNYLANDS 200033 (G3947)  
**Purchases:** 16/02/2022 2 Ram Lambs from ROSEVILLE PARK / Charollais / 8 / M Coddington  
**Flock at: 1/3/2022 Rams-4; R Lambs-10; Ewes-30; E Lambs-14; Ewes put to ram for 2022 drop-30**
- 5 KA & G FEAKINS (Kevin & Gina)**  
**'KERINGA' 138 HALLOWELLS ROAD CUDGEE VIC 3265**  
Mob: 0400 363 358 (Kevin) Website: www.watermarkgypsycobs.co.uk  
E-mail: kevinfeakins@yahoo.com.au **Prefix: CAMLEA**  
**Vol 112** (Founded 2008)  
AC V PIC 3MYRE506  
**Rams used 2021:** CAMLEA 190171 (G3291) CAMLEA 190170 (G3290) CAMLEA 190168 (G3289)  
CAMLEA 190165 (G3288) CAMLEA 190175 (G3287) CAMLEA 190174 (G3286) CAMLEA 190173 (G3285)  
CAMLEA 190181 (G3284) CAMLEA 160179 (G3283) CAMLEA 160177 (G3282)  
**Rams used:** CAMLEA 21/0015 Y (G4318) CAMLEA 19/0284 OT (G4317) CAMLEA 19/0283 OT (G4316)  
CAMLEA 20-0245 Purple (G3662) CAMLEA 190171 (G3291) CAMLEA 190170 (G3290) CAMLEA 190168 (G3289)  
CAMLEA 190165 (G3288) CAMLEA 190175 (G3287) CAMLEA 190174 (G3286) CAMLEA 190173 (G3285)  
CAMLEA 190181 (G3284) CAMLEA 160179 (G3283) CAMLEA 160177 (G3282)  
**Flock at: 1/3/2022 Rams-11; R Lambs-250; Ewes-460; E Lambs-300; Ewes put to ram for 2022 drop-460**
- 7 M JOHNSTON & N FABIAN (Michelle & Neil)**  
**1080 BYLONG VALLEY WAY BAERAMI NSW 2333**  
Mob: 0412 279 699 E-mail: parklair1080@gmail.com  
**Vol 113** (Founded 2018) **Prefix: PARKLAIR**  
AC PIC NK213823  
**Rams used 2021:** CAMLEA Alfonse 17/0010 White (G3577)  
**Rams used:** CAMLEA Alfonse 17/0010 White (G3577)  
**Flock at: 1/3/2022 Rams-1; R Lambs-9; Ewes-22; E Lambs-13; Ewes put to ram for 2022 drop-22**

- 8 M CODDINGTON (Matthew)**  
**ROSEVILLE PARK MERINO STUD PTY LTD**  
**39R DILLADERRY ROAD DUBBO NSW 2830**  
Ph: 02 6887 7286 Mob: 0428 635 386 E-mail: rpmerinos@bigpond.com  
**Vol 113** (Founded 2009) **Prefix: ROSEVILLE PARK**  
AC MN3 LP Ind.Measure PIC ND220713  
**Rams used 2021:** ROSEVILLE PARK 120001 (G2873) ELITE 130084 (G2868)  
ELITE 100452 (G2867)  
**Rams used by AI:** SUNNYLANDS Mordy 140044 (G1909) F:4  
**Flock at: 1/3/2022 Rams-5; R Lambs-150; Ewes-380; E Lambs-150; Ewes put to ram for 2022 drop-380**
- 11 M STEWART (Mark)**  
**106 KINGHORNE STREET NOWRA NSW 2540**  
Ph: 02 4423 6000 Mob: 0402 428 600 E-mail: markstewart@oneagencyepg.com.au  
**Vol 114** (Founded 2020) **Prefix: HIGHFIELDS GENETICS**  
LP PIC NE555558  
**Rams used:** RENE 20C031 (G3977)  
**This flock was founded with:**  
14/04/2020 18 Stud Ewes from Clarendon Pastoral  
14/04/2020 1 Stud Ram from ELITE / Charollais / 1 / C & A Hilsdon  
17/09/2021 1 Stud Ram from RENE / Charollais / 2 / D & I & S Mitchell  
07/10/2021 3 Stud Rams 1 Stud Ewe from COLD WATER CREEK / Charollais / 9 / M Bright  
**Flock at: 1/3/2022 Rams-28; R Lambs-0; Ewes-19; E Lambs-0; Ewes put to ram for 2022 drop-19**
- 12 H & H BUCKLEY (Hugh & Holly)**  
**'NANGARY' 1388 CURRAWONG ROAD KINGSSVALE NSW 2587**  
Ph: 02 6384 4238 Mob: 0417 678 705 E-mail: hughbuckley89@gmail.com  
**Vol 114** (Founded 2021) **Prefix: YALANGUR**  
V PIC NG630283  
**Rams used:** ROSEVILLE PARK 203226 (G3342) ROSEVILLE PARK 203223 (G3341)  
ROSEVILLE PARK 180765 (G3340) COLD WATER CREEK Old CWC 140001 (G3339)  
**This flock was founded with:**  
08/06/2015 1 Stud Ram from COLD WATER CREEK / Charollais / 9 / M Bright  
26/03/2019 1 Stud Ram from ROSEVILLE PARK / Charollais / 8 / M Coddington  
06/03/2021 2 Stud Rams 5 Stud Ewes from ROSEVILLE PARK / Charollais / 8 / M Coddington  
07/10/2021 2 Stud Ewes from COLD WATER CREEK / Charollais / 9 / M Bright  
**Flock at: 1/3/2022 Rams-4; R Lambs-0; Ewes-7; E Lambs-6; Ewes put to ram for 2022 drop-7**
- 13 B EBSARY (Brendan)**  
**RMD 22 BARUNGA GAP SA 5520**  
Mob: 0428 262 186 E-mail: ducka79@bigpond.com  
**Vol 114** (Founded 2021) **Prefix: BALMAR**  
AC LP V PIC SA506095  
**Rams used:** RENE 20C322 (G3976)  
**This flock was founded with:**  
17/09/2021 1 Stud Ram 5 Stud Ewes from RENE / Charollais / 2 / D & I & S Mitchell  
17/09/2021 2 Stud Ewes from COLD WATER CREEK / Charollais / 9 / M Bright  
**Flock at: 1/3/2022 Rams-1; R Lambs-0; Ewes-7; E Lambs-0; Ewes put to ram for 2022 drop-7**

## 202 Flock Histories – Charollais

---

- 14 I & M LAWRENCE (Ian & Maureen)**  
**105 ABBOTS ROAD ADDINGTON VIC 3352**  
Ph: 03 5343 2206 Mob: 0437 563 335 E-mail: lawrence.im@hotmail.com  
**Vol 114** (Founded 2022) **Prefix: ROCKVALE**  
PIC 3PYKH070  
**Rams used:** CAMLEA White 20/0921 (G3992) CAMLEA Yellow 20/0858 (G3991)  
CAMLEA Orange 20/0776 (G3990) CAMLEA Orange 20/0610 (G3989)  
**This flock was founded with:**  
20/12/2021 4 Stud Rams 20 Stud Ewes from CAMLEA / Charollais / 5 / KA & G Feakins  
**Flock at: 1/3/2022 Rams-4; R Lambs-0; Ewes-20; E Lambs-0; Ewes put to ram for 2022 drop-20;**
- 15 G & N COOLEY (Gary & Nicole)**  
**PO BOX 1755 TOOWOOMBA QLD 4350**  
Mob: 0420 840 363 E-mail: garnic1963@outlook.com  
**Vol 114** (Founded 2019) **Prefix: MYEE STUD**  
Ind.Measure PIC QKRA2145  
**Rams used:** RENE 21C354 (G3981)  
**This flock was founded with:**  
15/02/2019 1 Stud Ram 14 Appendix Ewes from RENE / Charollais / 2 / D & I & S Mitchell  
10/11/2020 1 Stud Ram from RENE / Charollais / 2 / D & I & S Mitchell  
**Flock at: 1/3/2022 Rams-0; R Lambs-0; Ewes-38; E Lambs-28; Ewes put to ram for 2022 drop-38**
- 17 L & S WISSEMAN (Luke & Sarah)**  
**PO BOX 152 TARA QLD 4421**  
Mob: 0400 653 002 (L) Mob: 0428 021 000 (S) E-mail: lswissemann@outlook.com  
**Vol 114** (Founded 2021) **Prefix: ALTONA**  
PIC QJWZ0536  
**Rams used:** CAMLEA White Tag (G4373)  
**This flock was founded with:**  
02/08/2021 1 Stud Ram from ROSEVILLE PARK / Charollais / 8 / M Coddington  
30/09/2022 1 Stud Ram 3 Stud Ewes from CAMLEA / Charollais / 5 / KA & G Feakins  
**Flock at: 1/3/2022 Rams-2; R Lambs-0; Ewes-3; E Lambs-0; Ewes put to ram for 2022 drop-3**
- 67 R, E & D HOOPER (Daniel & Robert)**  
**1093 BENALLA-YARRAWONGA ROAD GOORAMBAT VIC 3725**  
Mob: 0437 684 786 E-mail: vortex.ws@bigpond.com Website: www.vortexws.com.au  
**Vol 113** (Founded 2013) **Prefix: VORTEX**  
AC LP V PIC 3DTBH013  
**Rams used 2021:** VORTEX 190333 (G3717) VORTEX 190185 (G3716) VORTEX 190099 (G3715)  
VORTEX 160379 (G3713) CAMLEA Barnaby 161790 (G3703) POPLAR PARK ESTATE 19X5Q17251 (G2206)  
**Rams used:** VORTEX 190342 (G3721) VORTEX 190185 (G3716) VORTEX 160379 (G3713)  
COLD WATER CREEK 20090S (G3709) COLD WATER CREEK 20060S (G3708)  
CAMLEA Barnaby 161790 (G3703)  
**Purchases:** 07/10/2021 2 Stud Rams from COLD WATER CREEK / Charollais / 9 / M Bright  
**Flock at: 1/3/2022 Rams-8; R Lambs-118; Ewes-220; E Lambs-112; Ewes put to ram for 2022 drop-220**

# Description of a Persian Sheep

## **Breed Summary and Purpose**

Persians are small to medium sized self- shedding sheep from sub Saharan Africa. They have been selected to do well in hot, dry, arid environments and have a number of genetic based physical characteristics not found in any other breed that assist them to do this. In addition they are prepared to walk and forage to find food and are able to maintain condition on mixed herbage much of which would be unpalatable to other breeds. Crossing with European breeds in particular the Dorset Horn ( to produce the Dorper ) and Romney produces sheep that not only develop exceptional amounts of muscle often on quite poor quality food but are also more heat tolerant. Due to the ability to produce robust heat tolerant individuals when crossed with European breeds, Persians, can to some extent, be regarded as the ovine equivalent of Zebu cattle and indeed share many of their adaptations to heat, namely loose pendulous skin folds ,large pendulous ears, localized accumulations of subcutaneous fat, and an increased ability to sweat. They do not require shearing, have a small tail that does not require docking and are virtually totally resistant to fly strike.

## **Two varieties are recognized, differentiated only by the pattern of colour:**

1. Kleur Kop (or coloured head) – a white animal with a coloured head, the colour extending approximately half way down the neck , white extending up the neck or onto the head is a severe fault as is color anywhere else on the body apart from the head and neck.
2. Skilder (or speckled, painted or harlequin) – these animals have a colored head, legs and tail with a white body exhibiting a variable amount of colored flecks or spots. The body should display easily recognizable patches on either sides of the body. In the ideal animal about half the white to be replaced by colored evenly spaced spots of approximately 2 -3 cm diameter.

In Australia, in both the Kleur Kop and Skilder varieties the following colors are accepted - red, black, tricolor, black and tan, sable, blue (dilute black) , roan (dilute red), blue and roan (dilute tricolor) and self (solid black and red).

## **Head**

In the ram, a strong head and neck, comparatively large with eyes widely spaced. A prominent nose with an unbroken convex curve extending from the top of the forehead to the base of the nostrils in lateral profile. In the ewe, similar to the ram but nose less arched or flat and finer. The dewlap, one of the defining features of the Persian is a large pendulous skin fold extending from between the mandibles. It should be prominent, well rounded, well attached and full. The ears are large and pendulous but in proportion to the head. Loose horn buds acceptable but no horns fixed to the skull.

## **Conformation**

The overall impression should be that of a strong , well- muscled robust animal.

Forequarter - Deep and wide with straight legs, spaced far apart. Chest – wide, deep and rounded. Shoulders – well attached and muscled. The anterior bones of the sternum, in particular the first sternebra or manubrium should be prominent and extend forward between the front legs (but not beyond a line extending ventrally from the base of the ears), and be covered by a large well rounded fat pad. A prominent manubrium is a defining feature of the Persian.

Hindquarter Loin fairly long, wide hips with a square shape, well fleshed outer and inner thighs.

Body Proper – the body should have good depth with well sprung ribs, back straight from shoulders to hips. The rump should be well fleshed with a strong connection to the back. The groin should be held low and well filled.

## **Tail set**

One of the defining features of the Persian. A bulbous subcutaneous accumulation of fat around the base of the tail and extending down to the anus. To be symmetrical and prominent but well supported. An inverted V shaped area of bald skin termed the mirror covers the central fat pad . This area should be well defined and pigmented without spotting. The mirror starts as a point below the tail and widens to about 1/3 the width of the fat pad at its base. The tail (or sambokkie) is small with no independent movement except at its base, is approx. 1cm wide and 12cm long, it extends from the dorsal surface of the fat pad, sits flat at its origin, hangs straight down and extends centrally about half the length of the mirror.

## **Temperament**

A tranquil and stately demeanour. Placid when regularly handled

## **Hair Covering**

Smooth and lustrous without evidence of wool.

## 204 Flock Histories – Persian

---

### Size

Persians are a small breed of sheep

Ram 50 - 65 kg

Ewe 35 - 50 kg

The defining and unique features of the breed are a large and prominent dewlap, a prominent manubrium and the tail set with its mirror and sambokkie. The variety of colours are also a feature of the breed. It is important however that Australian breeders are not distracted by color. Of the 3 important features that form the basis of selection, namely conformation and structural soundness, markings (ie the pattern or distribution of color on the sheep) and color, color is the least important.

### Breed Contact

The Australian Persian Sheep Association

President Dr Colin Walker

Coolibah Persian Sheep Stud

170 Coolibah Road, Pearcedale Victoria 3912

Mob. 0412 481 239, Email: [colin.walker@auspigeonco.com.au](mailto:colin.walker@auspigeonco.com.au)

Websites: [www.australianpersiansheepassociation.com](http://www.australianpersiansheepassociation.com);

[www.persiansheep.com](http://www.persiansheep.com)



**Persian Ewe**

## PERSIAN FLOCK HISTORIES

- 1 COOLIBAH PERSIAN SHEEP STUD (Colin Walker)**  
**170 COOLIBAH ROAD PEARCEDALE VIC 3912**  
Mob: 0412 481 239 E-mail: colin.walker@auspigeonco.com.au  
**Vol 112** (Founded 2007) **Prefix: COOLIBAH**  
AC V PIC 3CSFU249  
**Rams used:** COOLIBAH Jack 18ASP00135 (G1917) COOLIBAH Roger 17ASN00141 (G1916)  
COOLIBAH Berwick 17ASN00130 (G1913)  
**Flock at: 1/3/2022 Rams-6; R Lambs-110; Ewes-290; E Lambs-110; Ewes put to ram for 2022 drop-250**
- 2 DR HR BARON (Dr Hamish R Baron)**  
**SANDY SKYE PERSIANS, 255 POTTS ROAD SKYE VIC 3977**  
Mob: 0433 988 223 E-mail: hamish@barons.co.nz  
**Vol 113** (Founded 2020) **Prefix: SANDY SKYE**  
V PIC 3FKCR167  
**Rams used:** COOLIBAH Ramekin 180065 (G1918)  
**Flock at: 1/3/2022 Rams-1; R Lambs-6; Ewes-3; E Lambs-6; Ewes put to ram for 2022 drop-4**
- 3 CALBROOK PERSIANS (Timothy Stapleton)**  
**2820 GEMBROOK-LAUNCHING PLACE ROAD GEMBROOK VIC 3783**  
Ph: 03 5968 1773 Mob: 0429 093 902 E-mail: jandtstapleton@bigpond.com  
**Vol 113** (Founded 2020) **Prefix: CALBROOK**  
V PIC 3CACR796  
**Rams used 2021:** COOLIBAH 160011 (G2641)  
**Rams used:** COOLIBAH Pickles 20-0048 (G2995)  
**Flock at: 1/3/2022 Rams-2; R Lambs-3; Ewes-5; E Lambs-3; Ewes put to ram for 2022 drop-5**
- 4 J & L SHORE (John & Linda)**  
**198 PEARCEDALE ROAD CRANBOURNE SOUTH VIC 3977**  
Mob: 0412 385 717; or 0407 536 757 E-mail: shorefire88@hotmail.com  
**Vol 113** (Founded 2014) **Prefix: SHOREFIRE**  
V PIC 3CSCS180  
**Rams used:** SHOREFIRE Big Red 16-ASN0020 (G2944) COOLIBAH LB Blue 190013 (G2913)  
COOLIBAH Apollo 170129 (G2912)  
**Purchases:** 30/01/2022 1 Stud Ram from COOLIBAH / Persian / 1 / Coolibah Persian Sheep Stud  
**Flock at: 1/3/2022 Rams-5; R Lambs-5; Ewes-20; E Lambs-5; Ewes put to ram for 2022 drop-10**
- 7 PJ & MJ BAYARD (Paul & Jenny)**  
**75 INGRAM ROAD NAR NAR GOON NORTH VIC 3812**  
Ph: 03 5942 5645 Mob: 0417 531 636 E-mail: pandjbayard@bigpond.com  
**Vol 113** (Founded 2021) **Prefix: SALETTE**  
LP PIC 3CACG177  
**Rams used:** COOLIBAH 20-0108 (G3059)  
**Purchases:** 03/02/2022 1 Ram Lamb from COOLIBAH / Persian / 1 / Coolibah Persian Sheep Stud  
**Flock at: 1/3/2022 Rams-1; R Lambs-5; Ewes-5; E Lambs-2; Ewes put to ram for 2022 drop-5**
- 8 P BELL & S HASSAN (Paul & Shazana)**  
**1010 TELEGRAPH ROAD SAILORS FALLS VIC 3461**  
Mob: 0412 056 613 E-mail: paul@brainsells.com.au  
**Vol 114** (Founded 2021) **Prefix: ISTANA ESTATE**  
V PIC TBA  
**This flock was founded with:**  
28/04/2021 3 Stud Rams from COOLIBAH / Persian / 1 / Coolibah Persian Sheep Stud  
17/06/2021 3 Stud Ewes from COOLIBAH / Persian / 1 / Coolibah Persian Sheep Stud  
**Flock at: 1/3/2022 Rams-3; R Lambs-0; Ewes-3; E Lambs-0; Ewes put to ram for 2022 drop-0**

## 206 Flock Histories – Persian

---

- 9    **O MEREDITH (Olivia)**  
**19 ADA AVENUE WAHROONGA NSW 2076**  
Mob: 0419 299 289            E-mail: omeredith10@gmail.com  
**Vol 114**                            (*Founded 2022*)                            **Prefix: MEREDITH MEADOWS**  
**Flock at 1/3/2022:** No details provided at time of application
- 10   **S BEAGLEY (Susanne)**  
**6 KING STREET FLINDERS VIC 3121**  
Mob: 0408 200 808            E-mail: tsubi59@hotmail.com  
**Vol 114**                            (*Founded 2021*)                            **Prefix: MET**  
V  
**This flock was founded with:**  
01/05/2020 3 Stud Ewes from COOLIBAH / Persian / 1 / Coolibah Persian Sheep Stud  
**Flock at: 1/3/2022 Rams-1; R Lambs-1; Ewes-5; E Lambs-2; Ewes put to ram for 2022 drop-5**



# **Description of an Elliottdale Sheep**

HEAD	Head carried well but not high. Broad between the ears, poll covered with wool but free from kemp.
FACE	Ewes and rams are both polled. Scurs on rams are not objectionable. Cleanly chiselled, covered in short white hair. Teeth meeting evenly and not extending beyond dental pad. Nose black with full open nostrils.
EYES	Full and bright with a quiet, gentle expression
EARS	Medium sized, covered with white hair inside and out, black spots not objectionable.
NECK	Strong, medium length and well set into shoulders.
CHEST	Deep and wide.
SHOULDERS	Well set but not heavy.
BACK	Straight and level with a good, flesh coverage. Tail broad and set high.
RIBS	Well sprung with good length of loin.
HIND QUARTERS	Full and deep with good leg of mutton.
LEGS AND FEET	Medium length, well set and devoid of colour. Good, strong, black hooves as the breed was initially developed for high rainfall areas.
SKIN	Healthy pink in colour.
CARRIAGE	Well balanced, free moving and stylish.
FLEECE	Although bred to be a dual-purpose breed, the Elliottdale's main role is as a premium, specialty carpet wool producer. The fleece is chalky white and coarse, with no evidence of crimp or lustre. A high proportion of the primary fibres are medullated and the fleece grows rapidly, around 250 – 350 mm per annum, requiring two clips per year. Fleece measures around 39 - 41 micron and is high yielding.

## **Breed Contact**

### ***Elliottdale Sheep Breeders Association Inc.***

**Secretary:** Sue Curliss

191 Angees Road, Elaine Victoria 3334

Mobile: 0407 048 864 Email: [suecurliss@gmail.com](mailto:suecurliss@gmail.com)



**Elliottdale Ram**  
**Bunyip Bluegum 3**

## ELLIOTTDAL FLOCK HISTORIES

**2 S CURLISS & G MARTIN (Susan & Geoff)**

**191 ANGEES ROAD ELAINE VIC 3334**

Mob: 0409 182 841

E-mail: [suecurliss@gmail.com](mailto:suecurliss@gmail.com)

**Vol 113**

*(Founded 2018)*

**Prefix: SUGARGUM**

AC

V

PIC 3MBNL123

**Rams used:** SUGARGUM Wombat 200635 (G2981) FERNLEA Clancy 199404 (G2958)

**Flock at:** 1/3/2022 Rams-6; R Lambs-2; Ewes-26; E Lambs-1; Ewes put to ram for 2022 drop-5

## *Flocks with Appendix Sheep*

### **Border Leicester**

- 4867 MJ KAMBOVSKI & BD KAMBOVSKI-WATTS (Melinda Kambovski)**  
**1170 MEREDITH-SHELFORD ROAD BAMBAGNIE VIC 3333**  
**Flock consists of:** 0 purebred Border Leicester 8 50% base breed sheep 0 75% base breed sheep  
0 87.5% base breed sheep  
**Rams used:** ELLINGERRIN 188120 (G1434) INVERBRACKIE 200643 (G3207)  
COOINDA Lock 180037 (G344) JOHNOS Breakaway25 200025 (G3930) F:4411

### **Southdown**

- 2398 JE BARNET (Judy)**  
**TILBA TILBA 162 WALKER ROAD GLENLYON QLD 4380**  
**Flock consists of:** 0 purebred Southdown 0 50% base breed sheep 2 75% base breed sheep  
2 87.5% base breed sheep  
**Rams used:** Not provided
- 2400 D & J ROYANS (Deborah)**  
**LITTLE ANT FARM PO BOX 241 PINJARRA WA 6208**  
**Flock consists of:** 0 purebred Southdown 10 50% base breed sheep 6 75% base breed sheep  
5 87.5% base breed sheep  
**Rams used:** TANJAR Naboo 20-0063 (G2616) BEST OF BRITISH Bronson 190481 (G1556)  
ROOGULLI Varva 190032 (G1333) TANJAR Micky 180009 (G964) TANJAR Kings Copper 18-0018  
(G744) TANJAR Sherlock WT054/2017 (G24) ROBLIN WA.001/2011 (F5958) TANJAR 1/2011  
(F4913) ROBLIN 002/2009 (F4752)
- 2474 B & M MURPHY (Beverley & Michael)**  
**870 CULLALLA ROAD MOOLIABEENEE WA 6504**  
**Flock consists of:** 0 purebred Southdown 8 50% base breed sheep 0 75% base breed sheep  
0 87.5% base breed sheep  
**Rams used:** TANJAR Loki 160014 (G3026)
- 2482 G BRANSON (Gordon)**  
**PO BOX 166 MORTLAKE VIC 3272**  
**Flock consists of:** 0 purebred Southdown 15 50% base breed sheep 10 75% base breed sheep  
0 87.5% base breed sheep  
**Rams used:** FAIRBANK 190994 (G2370) FAIRBANK 191007 (G2369) FAIRBANK 190797 (G1532)

### **Shropshire**

- 255 V & V PINTO (Vijay & Vinitha)**  
**1 JAMES COURT KYNETON VIC 3444**  
**Flock consists of:** 0 purebred Shropshire 77 50% base breed sheep 0 75% base breed sheep  
0 87.5% base breed sheep  
**Rams used:** KURLOCH 160060 (G4048)  
**Purchases:** 2022 55 Ewes; 22 Ewe Lambs from unregistered studs
- 260 N & S PRIOR (Nigel & Selena)**  
**6885 MIDLAND HIGHWAY SCOTSBURN VIC 3352**  
**Flock consists of:** 0 purebred Shropshire 29 50% base breed sheep 0 75% base breed sheep  
0 87.5% base breed sheep  
**Rams used:** CLARENDON Yuri V393/2019 (G3507)  
**Purchases:** 18/04/2021 29 Appendix Ewe Lambs from unregistered stud

## Suffolk

- 2245 J SUTHERLAND (Jon Sutherland)**  
**330 CAMPASPE ROAD WILLOWMAVIN VIC 3764**  
**Flock consists of:** 0 purebred Suffolk 1 50% base breed sheep 0 75% base breed sheep  
0 87.5% base breed sheep
- 2348 T PICKERING (Tom)**  
**635 MONTEAGLE STOCK ROUTE EAST MONTEAGLE NSW 2594**  
**Flock consists of:** 0 purebred Suffolk 0 50% base breed sheep 0 75% base breed sheep  
1 87.5% base breed sheep  
**Rams used:** CHEVAL PARK 20-0012 (G3095)

## South Suffolk

- 257 IS, RB & PA CHRISTIE (Ian, Rae & Peter)**  
**'BLINK BONNIE' 6243 HAMILTON - PORT FAIRY ROAD BYADUK VIC 3301**  
**Flock consists of:** 0 purebred South Suffolk 14 50% base breed sheep 0 75% base breed sheep  
0 87.5% base breed sheep  
**Rams used:** NINDETHANA 17-7073 (G3031)

## East Friesian

- 38 LUKINA SHEEP STUDS (Luke & Tina Curry)**  
**PO BOX 5103 WAGGA WAGGA NSW 2650**  
**Flock consists of:** 0 purebred East Friesian 64 50% base breed sheep 61 75% base breed sheep  
18 87.5% base breed sheep  
**Rams used:** LUKINA 200552 LUKINA 190117 LUKINA 190008
- 39 D & A GALPIN (David & Alison)**  
**BOX 296 PENOLA SA 5277**  
**Flock consists of:** 0 purebred East Friesian 411 50% base breed sheep 50 75% base breed sheep  
20 87.5% base breed sheep  
**Rams used:** WARRAWINDI 2047 (G3782) WARRAWINDI 2025 (G3781) WARRAWINDI 20-2035  
(G2691) WARRAWINDI 180879 (G1446)

## Wiltipoll

- 70 S LUCAS (Sarah)**  
**247 HEYTESBURY ROAD SUBIACO WA 6008**  
**Flock consists of:** 0 purebred Wiltipoll 0 50% base breed sheep 0 75% base breed sheep  
13 87.5% base breed sheep  
**Rams used:** EAGLENOOK Go Getta 170400 (G1885) Leased from F:8
- 8 RC & KR MILLER (Ruth & Ross)**  
**PO BOX 46 SERPENTINE WA 6125**  
**Flock consists of:** 0 purebred Wiltipoll 30 50% base breed sheep 31 75% base breed sheep  
32 87.5% base breed sheep  
**Rams used:** (Wiltshire Horn) EAGLENOOK Tru Blu 17-0077 (G868) F:87 (Wiltshire Horn)  
EAGLENOOK Henry 170056 (G52) F:87

## 212 Flocks with Appendix Sheep

---

### Babydoll

- 2424 S CURLISS & G MARTIN (Susan & Geoff)**  
**191 ANGEES ROAD ELAINE VIC 3334**  
**Flock consists of:** 0 purebred Babydoll 1 50% base breed sheep 4 75% base breed sheep  
4 87.5% base breed sheep  
**Rams used:** SUGARGUM Bertie 9/2020 (G2285) SUGARGUM Freddie 34/2020 (G2284)
- 2429 M & B IMLACH (Barbara)**  
**PO BOX 123 SCOTTSDALE TAS 7260**  
**Flock consists of:** 0 purebred Babydoll 1 50% base breed sheep 4 75% base breed sheep  
0 87.5% base breed sheep  
**Rams used:** HILLGROVE 180015 (G136) HILLGROVE 160006 (F9754)
- 2431 LEE-ANN HOLTEN (Lee-Ann Holten)**  
**LOT 100 130 APANIE ROAD LAKE INNES NSW 2446**  
**Flock consists of:** 0 purebred Babydoll 4 50% base breed sheep 4 75% base breed sheep  
5 87.5% base breed sheep  
**Rams used:** HILLGROVE 180006 (G1648) MYOLA PARK Rambo 18-0030 (G720)
- 2487 MICHELLE NG (Michelle)**  
**37 EDGE VIEW POINT COOK VIC 3030**  
**Flock consists of:** 0 purebred Babydoll 3 50% base breed sheep 0 75% base breed sheep  
0 87.5% base breed sheep  
**Rams used:** HALFWAY 180022 (G2324)
- 2489 D & J ROYANS (Deborah)**  
**LITTLE ANT FARM, PO BOX 241 PINJARRA WA 6208**  
**Flock consists of:** 0 purebred Babydoll 2 50% base breed sheep 3 75% base breed sheep  
8 87.5% base breed sheep  
**Rams used:** (Southdown) TANJAR Micky 180009 (G964) F:2400
- 2497 L CARR & J HOLT (Lara & Jonathon)**  
**759 MULLAGONG ROAD MONGANS BRIDGE VIC 3691**  
**Flock consists of:** 0 purebred Babydoll 2 50% base breed sheep 0 75% base breed sheep  
4 87.5% base breed sheep  
**Rams used:** HILLGROVE 190019 (G2700)
- 2498 C LEITH (Cameron)**  
**PO BOX 517 DAYLESFORD VIC 3460**  
**Flock consists of:** 0 purebred Babydoll 0 50% base breed sheep 0 75% base breed sheep  
3 87.5% base breed sheep  
**Rams used:** None provided
- 2512 T DOBELL (Tracy)**  
**100 BENDERS ROAD HUONVILLE TAS 7109**  
**Flock consists of:** 0 purebred Babydoll 1 50% base breed sheep 0 75% base breed sheep  
0 87.5% base breed sheep  
**Rams used:** MINSTONE Buster 7/2019 (G1302)
- 2519 C HAYES (Christine)**  
**3 LAKELAND DRIVE FORCETT TAS 7173**  
**Flock consists of:** 0 purebred Babydoll 2 50% base breed sheep 0 75% base breed sheep  
0 87.5% base breed sheep  
**Rams used:** ANTIPODES Lawrence 21/0011 (G4135)

- 2520 KP & ML SIMMONS (Kevin & Madeleine)**  
**'GLENARA' 415 CREMORNE ROAD NEVERTIRE NSW 2826**  
**Flock consists of:**  
0 purebred Babydoll 18 50% base breed sheep 0 75% base breed sheep 0 87.5% base breed sheep  
**Rams used:** HILLGROVE 25/2020 (G3611) F:2520  
**This flock was founded with:**  
27/02/2022 1 Stud Ram from HILLGROVE / Babydoll / 26 / EF & MEJ Evans Pty Ltd  
11/03/2022 18 Ewe Lambs (Appendix) from ROOGULLI / Southdown / 2444 / J & C Curtis
- 2523 M COAFIELD (Missy)**  
**147 DURREN ROAD JILLIBY NSW 2259**  
**Flock consists of:**  
0 purebred Babydoll 8 50% base breed sheep 0 75% base breed sheep 0 87.5% base breed sheep  
**This flock was founded with:**  
27/02/2022 2 Stud Ewes 6 Ewe Lambs from ROOGULLI / Southdown / 2444 / J & C Curtis

### Charollais

- 2 D & I & S MITCHELL (Doug or Scott)**  
**RENE STUD 1498 COACH ROAD CULCAIRN NSW 2660**  
**Flock consists of:** 0 purebred Charollais 16 50% base breed sheep 250 75% base breed sheep  
190 87.5% base breed sheep  
**Rams used:** Next Volume

## 214 Dispersed and Withdrawn Flocks

---

# *Flocks Dispersed or Withdrawn*

### **Border Leicester**

<b>DG Chessum</b> , PO Box 3630 West Kempsey NSW 2440	CHANTLAN	4376
<b>D &amp; D Cowden</b> , Boomi Pastoral Co, 45 Kings Road, Nashua NSW 2479	LOCHINVAR	4848
<b>P Anderson &amp; K Shields</b> , 2A Henderson Road, Baxter Vic 3911	KINGS VELDT	4854
<b>RC Teasdale</b> , PO Box 24, Gibson WA 6448	BORDER LAND	3212

### **Southdown**

<b>RE Mc Donald</b> , 151 Glendinning Road, Cavendish Vic 3314	EDGCUMBE	2392
<b>CR Taylor</b> , Koenari' 304 Moreys Road, Timboon Vic 3268	KOENARL	1555
<b>PW &amp; RV Malseed</b> , 8 Allan Street, Port Fairy Vic 3284	THE RANCH	2419

### **Suffolk**

<b>AM &amp; JE McElroy</b> , 'Mac Vale' PO Box 10, Coonawarra SA 5263	MAC VALE	382
<b>G Melano</b> , 33 Hickey Street, Gatton Qld 4343	GLENHOLME	987
<b>R Quayle</b> , 'Broxmored Farm', 2/49 The Explanade, Portarlinton Vic 3223	BROXMORE FARM	2011
<b>K Isaacs</b> , 27B Ebb Street, Aspendale Vic 3195	PITRODDIE	2054

### **Dorset Horn**

<b>D Cochrane</b> , Apartment 609, 36 Tenth Avenue, Maylands WA 6051	OLA-UMBA	3934
--	----------	------

### **Hampshire Down**

<b>J &amp; K Carins</b> , 177 Wilmores Lane, Weston Hythe, Longford Tas 7301	WESTON HYTHE	167
--	--------------	-----

### **Wiltshire Horn**

<b>FD &amp; EJ Clarke</b> , PO Box 344, Seymour Vic 3661	LARADELL	316
--	----------	-----

### **Babydoll**

<b>DM George</b> , Belikoda P/L ATF Belikoda Family Trust, 296-298 Avalon Road, Sheldon Qld 4157	AVALON	2485
---	--------	------



# Lodged Late in 2021

## Border Leicester

### 3816 GJ BENNETT & SONS (Barry)

**RMB 3018 BERRIGAN ROAD BAROOGA VIC 3644**

Ph: 03 5873 4267 E-mail: bennee1@bigpond.com

**Vol 71** (Founded 1977)

AC PIC NI180239

**Rams used:** RETALLACK Barry 101/2013 (T) (F6941)

**Flock at:** 1/3/2021 Rams-1; R Lambs-15; Ewes-30; E Lambs-12; Ewes put to ram for 2021 drop-30

**Prefix: LALABAR**

### 4789 S HUF (Sophie)

**'GLENCOTT' 130 MINJAH ROAD HAWKESDALE VIC 3287**

Mob: 0428 901 109 E-mail: sophie.cameron@live.com.au

**Vol 101** (Founded 2009)

AC V PIC 3MYME070

**Rams used:** GERALDINE Whistler 3rd 180132 (G1090) GERALDINE Lachaden 16th 16-0077 (F9551)

**Flock at:** 1/3/2021 Rams-2; R Lambs-44; Ewes-105; E Lambs-49; Ewes put to ram for 2021 drop-105

**Prefix: GLENCOTT**

### 4860 J MCLEAN (Jaimie)

**C/- MUNGLINUP ROAD HOUSE TUBADA ROAD MUNGLINUP WA 6450**

Mob: 0428 751 059 E-mail: jaimiemclean24@bigpond.com

**Vol 112** (Founded 2019)

AC V PIC WDEE1475

**Rams used:** JACKSON Top Gun 180166 (G1343)

**Flock at:** 1/3/2021 Rams-1; R Lambs-25; Ewes-75; E Lambs-23; Ewes put to ram for 2021 drop-75

**Prefix: WANNAB**

## Southdown

### 2437 C, E & G BATTERHAM (Caitlyn, Emily & Grace)

**22258 CARNARVON HIGHWAY WELLESLEY QLD 4417**

Mob: 0409 279 026 E-mail: geobat@bigpond.com

**Vol 111** (Founded 2015)

PIC QBMM0363

**Rams used:** BEST OF BRITISH Ace 18-0362 (G649)

**Flock at:** 1/3/2021 Rams-1; R Lambs-1; Ewes-4; E Lambs-2; Ewes put to ram for 2021 drop-4

**Prefix: CEG**

## Suffolk

- 556 URRBRAE AGRICULTURAL HIGH SCHOOL (Vince Fleming)**  
**505 FULLARTON ROAD NETHERBY SA 5062**  
Ph: 08 8274 7455 Fax: 08 8372 6999 Website: www.urrbraehs.sa.edu.au  
**Vol 63** (Founded 1970) **Prefix: URRBRAE**  
AC MN2 LP PIC SA410966  
**Rams used:** URRBRAE Stanley 180007 933517 (G1766)  
**Rams used by AI:** BOWEN 190915 (G2302) F:1968  
**Flock at:** 1/3/2021 Rams-1; R Lambs-16; Ewes-33; E Lambs-7; Ewes put to ram for 2021 drop-33
- 2044 GB BATTERHAM (Geoffrey)**  
**22258 CARNARVON HIGHWAY WELLESLEY QLD 4417**  
Mob: 0409 279 026 E-mail: geobat@bigpond.com  
**Vol 111** (Founded 1998) **Prefix: NAVAHO**  
PIC QBMM0363  
**Rams used:** NAVAHO 1522/2015 (F8439)  
**Flock at:** 1/3/2021 Rams-2; R Lambs-4; Ewes-17; E Lambs-4; Ewes put to ram for 2021 drop-17

## Hampshire Down

- 223 T WILTON (Trent)**  
**2 WESTON PLACE BRIDGEWATER TAS 7030**  
Mob: 0456 235 446 E-mail: bluewren2489028@gmail.com  
**Vol 108** (Founded 2016) **Prefix: BLUE WREN**  
V PIC MBBR0155  
**Flock at:** 1/3/2021 Rams-0; R Lambs-1; Ewes-4; E Lambs-2; Ewes put to ram for 2021 drop-4

## South Suffolk

- 312 BILLABONG HIGH SCHOOL (Donna Parker, Agriculture Teacher)**  
**GORDON STREET CULCAIRN NSW 2660**  
Ph: 02 6029 8377 Fax: 02 6029 8833 E-mail: donna.parker5@det.nsw.edu.au  
**Vol 85** (Founded 1992) **Prefix: BILLABONG HIGH**  
AC V PIC NE011825  
**Rams used 2020:** BILLABONG HIGH 180020 Orange (G1251)  
**Rams used:** BILLABONG HIGH 180020 Orange (G1251)  
**Flock at:** 1/3/2021 Rams-3; R Lambs-3; Ewes-22; E Lambs-7; Ewes put to ram for 2021 drop-22

## Wiltipoll

- 47 **E & J RINALDO (Ellie & Jeff)**  
**212 BYNG STREET ORANGE NSW 2800**  
 Mob: 0411 718 679 E-mail: jrinaldo81@live.com.au  
**Vol 111** (Founded 2017) **Prefix: COLLA COLLINA**  
 PIC NK404478  
**Rams used 2021:** CONNIVALE AWA-112 Humdinger 10/2015 (G791) MYMMS FARM Thomas 150569 (F9447)  
**Rams used:** COLLA COLLINA Revitt 180001 (G3349) JONALA 20-0072 (G2250)  
 CONNIVALE AWA-112 Humdinger 10/2015 (G791) MYMMS FARM Thomas 150569 (F9447)  
**Purchases:** 07/01/2021 1 Ram Lamb 3 Ewe Lambs from JONALA / Wiltipoll / 2 / K & L Johnston  
 08/02/2021 1 Stud Ewe from WESTMORELAND / Wiltipoll / 48 / J Huie & J Lucas  
**Flock at: 1/3/2021 Rams-4; R Lambs-5; Ewes-25; E Lambs-10; Ewes put to ram for 2021 drop-25**
- 56 **WINGHAM REAL ESTATE PTY LTD (Peter & Judy Colless)**  
**'CARTHONA' 95 BIGHT ROAD WINGHAM NSW 2429**  
 Ph: 02 6557 0044 Mob: 0419 246 720 E-mail: peter@carthona.com  
**Vol 112** (Founded 1998) **Prefix: CARTHONA**  
 AC PIC NJ264573  
**Rams used:** CARTHONA 1869 (G3255) CARTHONA 1608 (G3254)  
**Flock at: 1/3/2021 Rams-2; R Lambs-16; Ewes-54; E Lambs-42; Ewes put to ram for 2021 drop-54**

## Babydoll

- 2462 **M & B STEIDLE (Mark & Beth)**  
**157 ERAMOSIA ROAD EAST SOMERVILLE VIC 3912**  
 Mob: 0425 781 172 E-mail: steidle1@bigpond.com  
**Vol 112** (Founded 2015) **Prefix: SHEPHERDS RISE**  
 PIC 3MGBE358  
**Rams used:** SHEPHERDS RISE Green Lantern 03/2019 (G1518) SHEPHERDS RISE Sven 05/2017 (G1519)  
**Flock at: 1/3/2021 Rams-9; R Lambs-1; Ewes-25; E Lambs-9; Ewes put to ram for 2021 drop-23**

## Charollais

- 1 **C & A HILSDON (Colin & Anthony)**  
**239 MCFARLANES ROAD HAMILTON VIC 3300**  
 Ph: 03 5572 2725 Mob: 0488 055 867 E-mail: charollaisheep@bigpond.com  
**Vol 112** (Founded 2008) **Prefix: ELITE**  
 AC MN1V LP PIC 3GMUW363  
**Rams used:** No details provided  
**Flock at: 1/3/2021 Rams-6; R Lambs-80; Ewes-320; E Lambs-80; Ewes put to ram for 2021 drop-0**

## 218 Individual Ram Pedigrees

---

# PEDIGREES OF RAMS INDIVIDUALLY REGISTERED

In this volume all rams are shown in order of Breed, Breeder's Prefix and Ram's Registration Number.

NOTE: Unless otherwise stated, the breeder of the ram also bred its dam.

## LINCOLN RAMS

### **GARVALD**

**Christie, IS, RB & PA (F.19)**

G4334 19/9002, 1/07/2019, s. GARVALD 16-6061 F9854, d. GARVALD [19] 16/6065, s of d. GARVALD 2091/2012 F7887, Owned by IS, RB & PA Christie (19)

G4335 19/9045, 1/07/2019, s. GARVALD 15-75168 F8990, d. GARVALD [19] 10/1060, s of d. GRASMERE 26/2007 F2662, Owned by IS, RB & PA Christie (19)

### **GRASMERE**

**Richardson Bros (F.60)**

G4333 18/0019, 1/07/2018, s. REB 15-0077 F8755, d. GRASMERE [60] Stud Ewe, s of d. GRASMERE Stud Ram, Owned by Richardson Bros (60)

### **MINGARA**

**Fisher, WL (F.658)**

G3386 200042, 1/08/2020, s. GRASMERE 7/2017 G855, d. MINGARA [658] 150022, s of d. GRASMERE Stud Ram, Owned by WL Fisher (658)

### **REB**

**Beard, AR & LW (F.554)**

G4324 20/0168, 1/08/2020, s. GRASMERE 150045 F8829, d. REB [554] Stud Ewe, s of d. REB 5/2013 F7442, Owned by Crystal Houldsworth

## ENGLISH LEICESTER RAMS

### **KOENARL**

**Taylor, CR (F.335)**

G3663 P188/2020, 1/08/2020, s. ELLESMERE 38/2015 F8494, d. KOENARL [335] M89/2016, s of d. KOENARL J.69/2013 F7746, Owned by CR Taylor (335)

G3664 P211/2020, 1/08/2020, s. KOENARL 17/2017 G493, d. KOENARL [335] O79/2018, s of d. ELLESMERE 38/2015 F8494, Owned by CR Taylor (335)

### **MALTON**

**Ritchie, NH (F.5)**

G4379 Henry 20/0001, 1/09/2020, s. MELTON PARK 15-0013 F8760, d. MALTON [5] Stud Ewe, s of d. KOENARL G.26/2011 F5095, Owned by G Willows (400)

G4380 Neon 20/0002, 1/09/2020, s. MELTON PARK 15-0013 F8760, d. MALTON [5] Stud Ewe, s of d. KOENARL G.26/2011 F5095, Owned by G Willows (400)

### **MELTON PARK**

**Heazlewood, BP (F.36)**

G3533 Wellington 20/0084 (TR), 28/08/2020, s. MELTON PARK 180164 G1340, d. MELTON PARK [36] 169/2017, s of d. MELTON PARK 53/2013 (T) F6233, Owned by BP Heazlewood (36)

G3867 20/0055, 24/08/2020, s. NANT Jimmy 180022 G1056, d. MELTON PARK [36] 165/2018, s of d. KOENARL M58/2016 F9948, Owned by RM & P Baird (395)

G4186 21/0041 (T), 12/08/2021, s. MELTON PARK 34/2013 (TR) F6232, d. MELTON PARK [36] 198/2018, s of d. KOENARL M58/2016 F9948, Owned by G Willows (400)

### **SPRGVEL**

**Springvale English Leicesters (F.426)**

G4196 20/0045, 17/06/2020, s. SPRGVEL 1190/2018 G1793, d. KOENARL [335] 0081, s of d. Unknown, Owned by Springvale English Leicesters (426)

## Individual Ram Pedigrees 219

### TOWAMBA

**RF Cohen & SB Miller (F.357)**

- G3347 180008, 1/09/2018, s. ELLESMERE 38/2015 F8494, d. TOWAMBA [357] 22/2013, s of d. ELLESMERE 6962 NZ 71/2011 F5674, Owned by Michelle Gladwin  
G3348 200034, 1/09/2020, s. NANT Benny 17-0006 G585, d. TOWAMBA [357] 50/2018, s of d. KOENARL K.69/2014 F7747, Owned by RF Cohen & SB Miller (357)  
G3743 19/0077, 1/08/2019, s. KOENARL K.69/2014 F7747, d. TOWAMBA [357] 54/2013, s of d. ELLESMERE 6962 NZ 71/2011 F5674, Owned by RF Cohen & SB Miller (357)  
G3744 16/0067, 1/08/2016, s. ELLESMERE 6962 NZ 71/2011 F5674, d. TOWAMBA [357] 33/2010, s of d. KOENARL B3/2006 F115, Owned by RF Cohen & SB Miller (357)  
G4006 20/0099, 1/08/2020, s. NANT Benny 17-0006 G585, d. TOWAMBA [357] 2/2012, s of d. KOENARL B3/2006 F115, Owned by RF Cohen & SB Miller (357)

### UPLAND

**Wootton, N & V (F.419)**

- G3687 19/ASQ0001, 2/09/2019, s. KOENARL 12/2017 G498, d. UPLAND [419] 8/2016, s of d. OSTLERS HILL K.74/2013 F7141, Owned by Carmel Salt  
G3872 19/ASQ0008, 24/08/2019, s. KOENARL 12/2017 G498, d. UPLAND [419] 16/0001 Black, s of d. OSTLERS HILL K.74/2013 F7141, Owned by N & V Wootton (419)

## BORDER LEICESTER RAMS

### AURORA PARK

**Hill, M (F.4858)**

- G3798 3732/2020 (T), 27/09/2020, s. JOHNOS 180209 G1079, d. WOMBOOTA [4575] 84/2019, s of d. WOMBOOTA 170297 G823, Owned by M Hill (4858)

### BADGERS KEEP

**Foletta, M (F.4529)**

- G4277 16/0007, 1/07/2016, s. KELSO P.165/2011 F5297, d. BADGERS%20KEEP [4529] 12/0017, s of d. Unknown, Owned by M Foletta (4529)

### BARINGA

**I & D Gilmore & Sons (F.4824)**

- G3682 20B001, 4/09/2020, s. COOLAWANG 180176 G1759, d. BARINGA [4824] 14B093, s of d. TATTYKEEL Master Stroke 207/2012 F6288, Owned by SA & KA Anderson (3488)  
G3683 20B009 (T), 8/09/2020, s. COOLAWANG 180176 G1759, d. BARINGA [4824] 17B007, s of d. BARINGA Outclass 15B190 F8567, Owned by AW & RC Parkes (4801)  
G3684 20B027, 12/09/2020, s. COOLAWANG 180176 G1759, d. BARINGA [4824] 17B029, s of d. MORTON 150088, Owned by B & K O'Brien (4831)  
G3685 20B083 (T), 19/09/2020, s. COOLAWANG 180176 G1759, d. BARINGA [4824] 17B028, s of d. BARINGA Outclass 15B190 F8567, Owned by S & E Davidson (2656)  
G3686 20B114 (T), 10/10/2020, s. COOLAWANG 180176 G1759, d. BARINGA [4824] 14B049, s of d. TATTYKEEL Master Stroke 207/2012 F6288, Owned by KC Cole (3041)

### BAUER

**Buerckner, J & T (F.4692)**

- G3645 Top Shelf 3rd 20/0263 (T), 8/08/2020, s. BAUER Top Shelf 170355 G540, d. BAUER [4692] 239/2016, s of d. BINDAREE 119/2012 F5919, Owned by J & T Buerckner (4692)  
G3646 20/0260 (T), 8/08/2020, s. BAUER Top Shelf 2nd 213/2018 G1307, d. BAUER [4692] 181/2018, s of d. BAUER Cotch 16-0020 F9706, Owned by GJ Turnbull (1867)  
G3647 20/0033 (T), 25/07/2020, s. BAUER Presence 2nd 170025 G539, d. BAUER [4692] 26/2018, s of d. BAUER Dusty 16-0021 F9705, Owned by GJ Turnbull (1867)  
G3648 20/0011 (T), 21/07/2020, s. BAUER Presence 2nd 170025 G539, d. BAUER [4692] 316/2018, s of d. BAUER Dusty 16-0021 F9705, Owned by HM Stoney (3691)  
G3649 20/0035 (T), 25/07/2020, s. BAUER Presence 2nd 170025 G539, d. BAUER [4692] 18/0112, s of d. BAUER Cotch 16-0020 F9706, Owned by B, D & M Simmons (4794)  
G3650 20/0130 (TR), 1/08/2020, s. BAUER Presence 2nd 170025 G539, d. BAUER [4692] 12/2015, s of d. BINDAREE 119/2012 F5919, Owned by S & D Brown (194)

## 220 Individual Ram Pedigrees

---

### BAYNTON

**O'Sullivan, Martin (F.4799)**

- G3987 200001 (T), 25/07/2020, s. JOHNOS 180169 G1081, d. BAYNTON [4799] 150033, s of d. INVERBRACKIE Take Off 204/2012 F5210, Owned by Martin O'Sullivan (4799)
- G3988 200078, 3/08/2020, s. BAYNTON 180079 G1581, d. BAYNTON [4799] 170169, s of d. HEWITT 150064 F8626, Owned by Martin O'Sullivan (4799)

### BELMONT

**Kroehn, NA & GI (F.4760)**

- G3569 20/2230 (T), 5/08/2020, s. NORTH-SOUTH 180204 G1005, d. BELMONT [4760] 16/6159, s of d. COOLAWANG 140272 F8342, Owned by S & J & M Makeham (4773)
- G3570 20/2238, 6/08/2020, s. NORTH-SOUTH 180204 G1005, d. BELMONT [4760] 18/8236, s of d. COOLAWANG 140272 F8342, Owned by S & J & M Makeham (4773)
- G3571 20/2201, 17/07/2020, s. COOLAWANG 160060 F9993, d. BELMONT [4760] 17/7163, s of d. COOLAWANG 140272 F8342, Owned by S & J & M Makeham (4773)
- G3572 20/2228, 7/08/2020, s. NORTH-SOUTH 180204 G1005, d. BELMONT [4760] 18/8166, s of d. COOLAWANG 140272 F8342, Owned by S & J & M Makeham (4773)
- G3573 20/2215, 31/07/2020, s. NORTH-SOUTH 180204 G1005, d. BELMONT [4760] 18/8169, s of d. COOLAWANG 140272 F8342, Owned by S & J & M Makeham (4773)
- G3574 20/2209, 28/07/2020, s. NORTH-SOUTH 180204 G1005, d. BELMONT [4760] 16/6171, s of d. COOLAWANG 140272 F8342, Owned by A Lintern (4883)

### BEVANDEAL

**Pietsch, DM & JB (F.3906)**

- G3405 20-0005 Red, 1/09/2020, s. WELLINGROVE 14-0006 Red F8277, d. BEVANDEAL [3906] Stud Ewe, s of d. WELLINGROVE Red 1/2011 F5620, Owned by Matthew Franklin (4866)

### BINDAREE

**Sweeney, RJ & RL (F.4569)**

- G3240 200284 (T), 11/08/2020, s. COOLAWANG 150090 F8951, d. BINDAREE [4569] 158579, s of d. KELSO R.023/2013 F7304, Owned by Wattle Farm Border Leicester Stud (4714)
- G3241 200116 (TR), 26/07/2020, s. COOLAWANG 150090 F8951, d. BINDAREE [4569] 158764, s of d. GERALDINE Geraldine Gladiator 1st 52/2013 F6877, Owned by G & C Pagan (4791)
- G3242 200038 (T), 7/07/2020, s. NUNDOONE 170009 G633, d. BINDAREE [4569] 163166, s of d. GERALDINE Geraldine Gladiator 1st 52/2013 F6877, Owned by AL & LM Grumley (4792)
- G3752 190136, 8/08/2019, s. BINDAREE 4482/2014 F7775, d. BINDAREE [4569] 158739, s of d. KELSO R.023/2013 F7304, Owned by E & S Mullany (4501)

### BLACK GATE

**Turnbull, GJ (F.1867)**

- G3013 A0-226/2019 (T), 1/08/2019, s. CADELL 170766 G233, d. BLACK GATE [1867] C17-157/2015, s of d. BLACK GATE Casper 17th 475/2013 F7068, Owned by O'Shannessy Brothers (4865)
- G3513 KD 8th K4-022/2020 (T), 1/08/2020, s. BLACK GATE KD 4th 18-0589 G1826, d. BLACK GATE [1867] C13-078/2017, s of d. BLACK GATE Casper 18th 14-0109 F8179, Owned by GJ Turnbull (1867)
- G3514 KD 10th K4-054/2020, 1/08/2020, s. BLACK GATE KD 4th 18-0589 G1826, d. BLACK GATE [1867] KD-231/2016, s of d. KELSO Q.85/2012 F6517, Owned by GJ Turnbull (1867)
- G3515 KD 11th K5-083/2020 (T), 1/08/2020, s. BLACK GATE KD 5th 18-0661 G1827, d. BLACK GATE [1867] S24-331/2018, s of d. BLACK GATE Super 24th 16-0146 F9837, Owned by GJ Turnbull (1867)
- G3516 Spirit 2nd K6-184/2020 (T), 1/08/2020, s. BLACK GATE Spirits 1st 18-0683 G1828, d. BLACK GATE [1867] C22-126/2017, s of d. BLACK GATE Casper 21st 16-0020 F9840, Owned by GJ Turnbull (1867)
- G3517 Ben Ten 22nd B1-682/2020, 1/08/2020, s. BLACK GATE Ben Ten 11th 18-0387 G1820, d. BLACK GATE [1867] M8-246/2018, s of d. BLACK GATE Morton 8th 15-0292 F9031, Owned by GJ Turnbull (1867)
- G3518 Super 35th S6-454/2020 (T), 1/08/2020, s. BLACK GATE Super 26th 18-0337 G1823, d. BLACK GATE [1867] F25-027/2017, s of d. BLACK GATE Finale 25th 15-0007 F9025, Owned by GJ Turnbull (1867)
- G3519 Tako 383/2020 (T), 1/08/2020, s. TALKOOK 180162 G877, d. BLACK GATE [1867] D10-669/2017, s of d. BLACK GATE Dip 10th 295/2012 F6109, Owned by GJ Turnbull (1867)
- G3520 Super 34th S6-435/2020 (T), 1/08/2020, s. BLACK GATE Super 26th 18-0337 G1823, d. BLACK GATE [1867] C17-161/2015, s of d. BLACK GATE Casper 17th 475/2013 F7068, Owned by AE Bayliss (3370)
- G3521 KD 12th K5-092/2020 (T), 1/08/2020, s. BLACK GATE KD 5th 18-0661 G1827, d. BLACK GATE [1867] B2-554/2017, s of d. BLACK GATE BT 2nd 14-0258 F8181, Owned by AE Bayliss (3370)

## Individual Ram Pedigrees 221

- G3522 KD 9th K4-036/2020, 1/08/2020, s. BLACK GATE KD 4th 18-0589 G1826, d. BLACK GATE [1867] N-378/2016, s of d. NORTH-SOUTH 14-0155 F8065, Owned by JW Hemley (3449)
- G3523 KD 13th K5-126/2020 (T), 1/08/2020, s. BLACK GATE KD 5th 18-0661 G1827, d. BLACK GATE [1867] F25-43/2017, s of d. BLACK GATE Finale 25th 15-0007 F9025, Owned by JW Hemley (3449)
- G3524 KD 7th K4-019/2020, 1/08/2020, s. BLACK GATE KD 4th 18-0589 G1826, d. BLACK GATE [1867] D10-666/2017, s of d. BLACK GATE Dip 10th 295/2012 F6109, Owned by AJ & AC Canfield (4662)
- G3525 Lockie 6th L1-675/2020, 1/08/2020, s. BLACK GATE Lockie 1st 17-0311 G761, d. BLACK GATE [1867] R3-447/2017, s of d. BLACK GATE Roman 3rd 15-0228 F9030, Owned by AJ & AC Canfield (4662)
- G3526 Ben Ten 19th B1-719/2020, 1/08/2020, s. BLACK GATE Ben Ten 11th 18-0387 G1820, d. BLACK GATE [1867] W0-709/2018, s of d. BLACK GATE Watt 16-0311 F9839, Owned by B Herbertson
- G3527 Ben Ten 20th B1-725/2020, 1/08/2020, s. BLACK GATE Ben Ten 11th 18-0387 G1820, d. BLACK GATE [1867] C18-067/2017, s of d. BLACK GATE Casper 18th 14-0109 F8179, Owned by B Herbertson
- G4303 Lockie 7th L1-668/2020, 1/09/2020, s. BLACK GATE Lockie 1st 17-0311 G761, d. BLACK GATE [1867] B2-554/2017, s of d. BLACK GATE BT 2nd 14-0258 F8181, Owned by GJ Turnbull (1867)
- G4304 BT 23 B1-723/2020, 1/08/2020, s. BLACK GATE Ben Ten 11th 18-0387 G1820, d. BLACK GATE [1867] K2-671/2018, s of d. BLACK GATE Kel 2nd 16-0139 F9838, Owned by AJ & AC Canfield (4662)

### CADELL

### Harper, BP & H & R (F.1614)

- F9880 Top 44th 16-0546, 1/08/2016, s. CADELL Top 43rd 13-0917 F8220, d. CADELL [1614] 1132/2013, s of d. CADELL Pride 19th 912/2008 F2101, Owned by J & K Green (4874)
- G3357 200125, 1/08/2020, s. CADELL Showman 49th 170342 G229, d. CADELL [1614] 160658, s of d. CADELL Top 36th 439/2007 (T) F1207, Owned by Whitewood Border Leicester Stud (152)
- G3358 200203, 1/08/2020, s. RAYWIL Supreme 5th 170156 G159, d. CADELL [1614] 140113, s of d. CADELL Trojan 5th 761/2007 F3490, Owned by FJ & MD Mc Cormack (190)
- G3359 200471, 1/08/2020, s. CADELL Top 43rd 13-0917 F8220, d. CADELL [1614] 170789, s of d. CADELL Pride 22nd 608/2012 (T) F6179, Owned by FJ & MD Mc Cormack (190)
- G3360 200268 (T), 1/08/2020, s. CADELL Pride 23rd 508/2015 F8563, d. CADELL [1614] 140689, s of d. CADELL Nicholas 14th 930/2012 (T) F6180, Owned by S & D Brown (194)
- G3361 200318, 1/08/2020, s. RAYWIL Supreme 5th 170156 G159, d. CADELL [1614] 150862, s of d. CADELL Pride 22nd 608/2012 (T) F6179, Owned by B & K Barnes (1073)
- G3362 Supreme 24th 200988 (T), 1/08/2020, s. RAYWIL Supreme 5th 170156 G159, d. CADELL [1614] 140685, s of d. CADELL Trojan 5th 761/2007 F3490, Owned by C Doherty & G Doherty (1314)
- G3363 200552 (T), 1/08/2020, s. CADELL Trojan 7th 106/2013 (T) F7372, d. CADELL [1614] 140068, s of d. CADELL Nicholas 12th 435/2008 (T) F2099, Owned by IM Roan (3799)
- G3364 200137 (T), 1/08/2020, s. CADELL Pride 23rd 508/2015 F8563, d. CADELL [1614] 180403, s of d. KELSO Dynasty R.254/2013 (T) F7299, Owned by R Sweeney (4563)
- G3365 200108, 1/08/2020, s. CADELL Pride 23rd 508/2015 F8563, d. CADELL [1614] 150412, s of d. CADELL Top 42nd 208/2013 (T) F7370, Owned by C Campbell (4875)
- G3366 200427, 1/08/2020, s. CADELL Showman 49th 170342 G229, d. CADELL [1614] 150440, s of d. CADELL Nicholas 13th 722/2010 F4509, Owned by PG Richardson (4737)
- G3367 200503, 1/08/2020, s. RAYWIL Supreme 5th 170156 G159, d. CADELL [1614] 150102, s of d. CADELL Top 36th 439/2007 (T) F1207, Owned by PG Richardson (4737)
- G3368 200844 (T), 1/08/2020, s. RAYWIL Supreme 5th 170156 G159, d. CADELL [1614] 150543, s of d. CADELL Bonn 9th 353/2013 (T) F7371, Owned by J, E & A Schulz (4851)
- G3772 Top 45th 20/0223, 1/08/2020, s. RAYWIL Top 2nd 190143 G1032, d. CADELL [1614] 16/0479, s of d. CADELL Trojan 8th 14-0225 F8223, Owned by BP & H & R Harper (1614)
- G3773 Supreme 25th 20/0487, 1/08/2020, s. RAYWIL Supreme 5th 170156 G159, d. CADELL [1614] 13/0823, s of d. CADELL Trojan 5th 761/2007 F3490, Owned by BP & H & R Harper (1614)
- G3774 Supreme 26th 20/0936, 1/08/2020, s. RAYWIL Supreme 5th 170156 G159, d. CADELL [1614] 17/0205, s of d. CADELL Jesse 2nd 115/2013 (T) F7373, Owned by BP & H & R Harper (1614)
- G3775 Nicholas 20th 20/0581, 1/08/2020, s. CADELL Nicholas 17th 18-0175 G1815, d. CADELL [1614] 17/0535, s of d. CADELL Pride 23rd 508/2015 F8563, Owned by BP & H & R Harper (1614)
- G3776 Wonga 12th 20/0705, 1/08/2020, s. RAYWIL Wonga 6th 170104 G158, d. CADELL [1614] 15/0560, s of d. CADELL Superior 5th 542/2010 F4513, Owned by BP & H & R Harper (1614)

## 222 Individual Ram Pedigrees

---

### CASTLE CAMPS

**Carr, IW & SG (F.4021)**

- G3733 Rocky 200234 (T), 23/07/2020, s. TALKOOK Rocky 81/2017 G878, d. CASTLE CAMPS [4021] 166604, s of d. DUENCLIN 767/2012 F6387, Owned by IW & SG Carr (4021)  
G4046 Glen 200537, 15/08/2020, s. GLENEITH 170086 G117, d. CASTLE CAMPS [4021] 188503, s of d. DUENCLIN Cut Out 5683/2015 F8526, Owned by K Turner (4878)

### CHAIN-O-PONDS

**Lisle, SD (F.2965)**

- G4325 Showman 10th 20/0066, 1/08/2020, s. CHAIN-O-PONDS Showman 5th 140446 Pink F8867, d. CHAIN-O-PONDS [2965] 16/0380, s of d. CADELL Romeo 80th 173/2012 (T) F5755, Owned by SD Lisle (2965)  
G4326 Clive 21/0015, 1/07/2021, s. INVERBRACKIE Clive 190801 G1290, d. CHAIN-O-PONDS [2965] 15/0012, s of d. CADELL Showman 45th 396/2007 (T) F855, Owned by SD Lisle (2965)  
G4327 Clive 2nd 21/0011, 1/07/2021, s. INVERBRACKIE Clive 190801 G1290, d. CHAIN-O-PONDS [2965] 19/0597, s of d. Unknown, Owned by SD Lisle (2965)

### CHANDIVAN

**Chandler, IC (F.2503)**

- G3473 Ruler RK21/2020 (T), 1/08/2020, s. PINA 180161 G1134, d. CHANDIVAN [2503] YF59/2016, s of d. CHANDIVAN Yarra YC.78/2013 F6984, Owned by IC Chandler (2503)  
G3474 Prime PK05/2020, 1/08/2020, s. CHANDIVAN Yeoman 16-YF05 G459, d. CHANDIVAN [2503] H226/2018, s of d. CHANDIVAN Karl 14-KD036 F8243, Owned by IC Chandler (2503)  
G3475 Renown RK20/2020 (T), 1/08/2020, s. PINA 180161 G1134, d. CHANDIVAN [2503] YF59/2016, s of d. CHANDIVAN Yarra YC.78/2013 F6984, Owned by GJ & AL Howell (3832)  
G3476 RK36/2020, 1/08/2020, s. PINA 180161 G1134, d. CHANDIVAN [2503] JD47/2014, s of d. CHANDIVAN Jumbo 5th JUB.104/2012 F6037, Owned by C Doherty & G Doherty (1314)  
G3477 PK49/2020, 1/08/2020, s. CHANDIVAN Peter 15-PE34 G462, d. CHANDIVAN [2503] JG13/2017, s of d. CHANDIVAN Yarra YC.78/2013 F6984, Owned by C Doherty & G Doherty (1314)  
G3478 RK74/2020, 1/10/2020, s. PINA 180161 G1134, d. CHANDIVAN [2503] YG47/2017, s of d. CHANDIVAN Yarra YC.78/2013 F6984, Owned by C Doherty & G Doherty (1314)  
G4370 21/RL30, 9/08/2021, s. PINA 180161 G1134, d. CHANDIVAN [2503] 17/PG25, s of d. CHANDIVAN Plum 13PC0010 F8960, Owned by TJ Munro (4736)  
G4371 21/RL23, 7/08/2021, s. PINA 180161 G1134, d. CHANDIVAN [2503] 18/H212, s of d. CHANDIVAN Karl 14-KD036 F8243, Owned by TJ Munro (4736)

### CLOVERLEA

**Cloverlea Partnership (F.846)**

- G4336 20/0018 (T), 25/07/2020, s. MORTON 170088 G1530, d. CLOVERLEA [846] 16/0068, s of d. CLOVERLEA Jester 76/2011 (TR) F5270, Owned by Cloverlea Partnership (846)  
G4337 20/0083, 8/08/2020, s. COOLAWANG Wallace 12th 160/2013 F6767, d. CLOVERLEA [846] 13/0064, s of d. CLOVERLEA Jester 76/2011 (TR) F5270, Owned by Cloverlea Partnership (846)

### COOINDA

**Pagan, G & C (F.4791)**

- G1927 190085 (T), 30/07/2019, s. COOINDA Breakaway 17-0020 F9455, d. JOHNOS [4411] 160362, s of d. JOHNOS Aroura 228/2014 F8558, Owned by J, E & A Schulz (4851)  
G344 Lock 180037, 26/07/2018, s. JOHNOS Max 606/2010 F4685, d. JOHNOS [4411] 140304, s of d. Unknown, Owned by MJ Kambovski & BD Kambovski-Watts (4867)  
G3632 Billy Goat 210079 (T), 6/08/2021, s. COOINDA Billy Goat 200094 G2488, d. COOINDA [4791] 180099, s of d. COOINDA Breakaway 17-0020 F9455, Owned by G & C Pagan (4791)  
G3674 Billy Goat 210017, 24/07/2021, s. COOINDA Billy Goat 200094 G2488, d. COOINDA [4791] 170013, s of d. JOHNOS Aroura 83/2011 (T) F5400, Owned by G & C Pagan (4791)  
G4399 210047, 2/08/2021, s. COOINDA Lock-101 190101 G2485, d. JOHNOS [4411] 16/0347, s of d. JOHNOS Blend 52/2011 F5398, Owned by C Roweth (4864)  
G4400 210124, 7/08/2021, s. COOINDA Billy Goat 200094 G2488, d. COOINDA [4791] 17/0044, s of d. JOHNOS Top 135/2012 F6637, Owned by DG Milgate (2924)  
G4401 210097 (TR), 6/08/2021, s. JOHNOS Gods Number 190290 G2060, d. COOINDA [4791] 18/0119, s of d. JOHNOS Aroura 83/2011 (T) F5400, Owned by WW & JH Kember (1929)  
G4402 210080 (T), 6/08/2021, s. GLENEITH 16-0025 F9165, d. COOINDA [4791] 17/0024, s of d. JOHNOS Aroura 83/2011 (T) F5400, Owned by Caleb Morgan (4861)  
G4403 210058 (T), 29/07/2021, s. COOINDA Lock-101 190101 G2485, d. COOINDA [4791] 19/0084, s of d. COOINDA Lock 180037 G344, Owned by WW & JH Kember (1929)  
G4404 210055 (TR), 3/08/2021, s. COOINDA Billy Goat 200094 G2488, d. COOINDA [4791] 18/0036, s of d. JOHNOS Romeo 1119/2011 (T) F5392, Owned by DG Milgate (2924)



## Individual Ram Pedigrees 223

### COOLAWANG

James, TG & JA (F.4166)

- G4092 19/0203, 1/07/2019, s. COOLAWANG 170408 G641, d. COOLAWANG [4166] 16/0341, s of d. COOLAWANG 101/2013 F7391, Owned by TG & JA James (4166)
- G4093 20/0280, 1/07/2020, s. GERALDINE Whistler 2nd 180131 G1091, d. COOLAWANG [4166] 16/0374 (T), s of d. COOLAWANG 101/2013 F7391, Owned by TG & JA James (4166)
- G4328 20/0418 (T), 8/08/2020, s. COOLAWANG 180524 G1755, d. COOLAWANG [4166] 16/0031 (T), s of d. COOLAWANG 261/2013 F7392, Owned by MR, JE, LM & SJ Grossman (4682)
- G4330 20/0339 (T), 4/08/2020, s. COOLAWANG 170326 G640, d. COOLAWANG [4166] 15/0080 (TR), s of d. COOLAWANG 069/2011 F5611, Owned by Cloverlea Partnership (846)
- G4331 20/0067 (T), 24/07/2020, s. COOLAWANG 170511 F9982, d. COOLAWANG [4166] 15/0177, s of d. COOLAWANG 205/2011 F5612, Owned by Wattle Farm Border Leicester Stud (4714)

### COOLOONGATTA ESTATE

Campbell, KC & SM (F.424)

- G4396 Nero Green 19/0002, 1/10/2019, s. COOLOONGATTA ESTATE Nero 1st 170010 G448, d. COOLOONGATTA ESTATE [424] 17/0011 Black, s of d. WATTLE FARM Romeo 5th 160/2011 F4826, Owned by KC & SM Campbell (424)

### DEEPDENE

Clark, RE (F.3881)

- G3651 20/0002 (T), 21/07/2020, s. GLENEITH 170384 G119, d. DEEPDENE [3881] 150339, s of d. DEEPDENE Double Dip 80/2013 F6281, Owned by RE Clark (3881)

### DOMINIC COLLEGE

Dominic College Ltd (F.4852)

- G3857 Toby 200005 (T), 1/08/2020, s. ENFIELD 170164 G1305, d. DOMINIC COLLEGE [4852] Black Tag, s of d. Unknown, Owned by Dominic College Ltd (4852)
- G3858 Jeff Junior 200003 (T), 1/08/2020, s. JOHNOS 160204 F9901, d. DOMINIC COLLEGE [4852] 90, s of d. Unknown, Owned by Dominic College Ltd (4852)
- G3859 Bo 210008 (T), 3/08/2021, s. ENFIELD 170164 G1305, d. DOMINIC COLLEGE [4852] 201, s of d. Unknown, Owned by Dominic College Ltd (4852)
- G3860 Prince 210018, 2/08/2021, s. JOHNOS 160204 F9901, d. DOMINIC COLLEGE [4852] 37, s of d. Unknown, Owned by Dominic College Ltd (4852)

### DUNNIELD

Howe, PM (F.2041)

- G4289 17/0082, 1/07/2017, s. DUNNIELD 14-0010 F8240, d. DUNNIELD [2041] 12/0061, s of d. DUNNIELD 198/2008 F2312, Owned by PM Howe (2041)
- G4290 20/0001, 1/07/2020, s. DUNNIELD 150035 F8858, d. DUNNIELD [2041] 17/0877, s of d. DUNNIELD Stud Ram, Owned by PM Howe (2041)
- G4291 20/0008, 1/07/2020, s. DUNNIELD 17-0048 G768, d. DUNNIELD [2041] 17/0054, s of d. DUNNIELD 14-0010 F8240, Owned by PM Howe (2041)
- G4292 20/0010, 1/07/2020, s. DUNNIELD 17-0048 G768, d. DUNNIELD [2041] 17/0804, s of d. DUNNIELD Stud Ram, Owned by PM Howe (2041)
- G4293 20/0019, 1/07/2020, s. DUNNIELD 17-0048 G768, d. DUNNIELD [2041] 17/0106, s of d. DUNNIELD 14-0010 F8240, Owned by PM Howe (2041)
- G4294 20/0064, 1/07/2020, s. DUNNIELD 150035 F8858, d. DUNNIELD [2041] 16/1299, s of d. DUNNIELD Stud Ram, Owned by PM Howe (2041)
- G4295 20/0068, 1/07/2020, s. DUNNIELD 14-0047 F8237, d. DUNNIELD [2041] 18/0246, s of d. DUNNIELD Stud Ram, Owned by PM Howe (2041)
- G4296 20/0097, 1/07/2020, s. DUNNIELD 150035 F8858, d. DUNNIELD [2041] 16/1081, s of d. DUNNIELD Stud Ram, Owned by PM Howe (2041)
- G4297 20/0127, 1/07/2020, s. DUNNIELD 150035 F8858, d. DUNNIELD [2041] 17/0147, s of d. DUNNIELD 150061 F8862, Owned by PM Howe (2041)
- G4298 20/0128, 1/07/2020, s. DUNNIELD 14-0047 F8237, d. DUNNIELD [2041] 18/0377, s of d. DUNNIELD Stud Ram, Owned by PM Howe (2041)
- G4299 20/0131, 1/07/2020, s. DUNNIELD 150035 F8858, d. DUNNIELD [2041] 15/1080, s of d. DUNNIELD Stud Ram, Owned by PM Howe (2041)
- G4300 20/0136, 1/07/2020, s. DUNNIELD 14-0047 F8237, d. DUNNIELD [2041] 18/0351, s of d. DUNNIELD Stud Ram, Owned by PM Howe (2041)
- G4301 20/0146, 1/07/2020, s. DUNNIELD 17-0048 G768, d. DUNNIELD [2041] 16/0599, s of d. DUNNIELD Stud Ram, Owned by PM Howe (2041)
- G4302 20/0147, 1/07/2020, s. DUNNIELD 14-0047 F8237, d. DUNNIELD [2041] 18/0413, s of d. DUNNIELD Stud Ram, Owned by PM Howe (2041)

## 224 Individual Ram Pedigrees

---

### ELLINGERRIN

**Stoney, HM (F.3691)**

- G3785 Speculation 10th 20/0153 (TR), 16/08/2020, s. ELLINGERRIN Speculation 1st 5021/2015 F8471, d. ELLINGERRIN [3691] 16/6086, s of d. BINDAREE 146/2012 F5918, Owned by HM Stoney (3691)
- G3786 Maverick 18th 20/0093, 1/08/2020, s. ELLINGERRIN Maverick 6th 177083 G287, d. ELLINGERRIN [3691] 15/5064, s of d. BARINGA Next Direction 282/2013 F7127, Owned by Glenthompson Pastoral Company (4846)
- G3787 McIntosh 29th 20/0165, 12/08/2020, s. ELLINGERRIN McIntosh 25th 188192 G1435, d. ELLINGERRIN [3691] 17/7305, s of d. TWO DOT Maverick 150469 F8885, Owned by Glenthompson Pastoral Company (4846)
- G3788 River 1st 20/0201, 8/08/2020, s. ELLINGERRIN Maverick 17-7061 G434, d. ELLINGERRIN [3691] 16/6156, s of d. ELLINGERRIN Anzac 3187/2013 F7204, Owned by IA & AL Rathjen (4541)

### GERALDINE

**Baker, IG (F.3369)**

- G312 Lachaden 20th 17W095, 27/07/2017, s. GERALDINE Lachaden 13th 15B079 F8872, d. GERALDINE [3369] G21/2011, s of d. DEEPDENE Density 145/2010 F2927, Owned by Jarryd Sutton
- G314 Lachaden 17th 17W042, 5/07/2017, s. GERALDINE Lachaden 13th 15B079 F8872, d. GERALDINE [3369] G92/2011, s of d. DEEPDENE Density 145/2010 F2927, Owned by Will Swift (4663)
- G1198 Whistler 5th 180054, 25/07/2018, s. PINA 150202 F8891, d. GERALDINE [3369] 16/2015 Blue, s of d. BAUER Stockman 2nd 252/2011 (TR) F5264, Owned by M Hill (4858)
- G2254 Excel G59/2019, 6/08/2019, s. RETALLACK 170403 G557, d. GERALDINE [3369] BLU 41/2015, s of d. GERALDINE Lachaden 3rd 66/2013 F6878, Owned by L & J Eveleigh (4876)
- G2257 Excel 4th G74/2019, 11/08/2019, s. RETALLACK 170403 G557, d. GERALDINE [3369] W 55/2017, s of d. PINA 150202 F8891, Owned by IJ & PR Kyle (IJ & PR Kyle)
- G3377 Whistler 6th 20P030, 23/07/2020, s. PINA 150202 F8891, d. GERALDINE [3369] BLU 16/2015, s of d. ELLINGERRIN 3044/2013 F7206, Owned by TJ Munro (4736)
- G3378 Excel 5th 200034, 27/07/2020, s. RETALLACK 170403 G557, d. GERALDINE [3369] Y34/2013, s of d. BAUER Stockman 2nd 252/2011 (TR) F5264, Owned by TJ Munro (4736)
- G3379 Whistler 7th 20P014, 20/07/2020, s. PINA 150202 F8891, d. GERALDINE [3369] BLU 3/2015, s of d. GERALDINE Lachaden 3rd 66/2013 F6878, Owned by S & J & M Makeham (4773)
- G3380 Excel 7th 20P052, 9/08/2020, s. RETALLACK 170403 G557, d. GERALDINE [3369] O61/2018, s of d. PINA 150202 F8891, Owned by S Huf (4789)
- G3381 Excel 8th 20P031, 24/07/2020, s. RETALLACK 170403 G557, d. GERALDINE [3369] W13/2017, s of d. DEEPDENE Density 145/2010 F2927, Owned by SR & FO Hazelwood (4835)
- G3382 George 20P017, 21/07/2020, s. RETALLACK 170403 G557, d. GERALDINE [3369] BL36/2016, s of d. ELLINGERRIN 3044/2013 F7206, Owned by IA & AL Rathjen (4541) Womboota Pastoral (4575)
- G3484 Eagles Blood 20-P029, 23/07/2020, s. PINA 150202 F8891, d. GERALDINE [3369] Blue 16/2015, s of d. ELLINGERRIN 3044/2013 F7206, Owned by J & T Buerckner (4692)
- G3485 190081, 10/08/2019, s. RETALLACK 160518 F9975, d. GERALDINE [3369] W47/2017, s of d. GERALDINE Lachaden 13th 15B079 F8872, Owned by Bates & Doring

### GERALDINE LOCH

**Caldwell, Lachlan (F.4863)**

- G3799 20/P043, 29/07/2020, s. PINA 150202 F8891, d. GERALDINE [3369] Blue 69, s of d. GERALDINE Lachaden 3rd 66/2013 F6878, Owned by MH Zegveld (4726)

### GLAMIS

**Brown, S & D (F.194)**

- G3431 C239/2020, 1/08/2020, s. GLAMIS A50/2018 G1183, d. GLAMIS [194] Y44/2017, s of d. GLAMIS V48/2015 F8701, Owned by S & D Brown (194)
- G3432 C84/2020 (T), 1/08/2020, s. COOLAWANG 170198 G596, d. GLAMIS [194] A200/2018, s of d. CADELL 227/2013 (T) F6785, Owned by S & D Brown (194)
- G3433 C87/2020 (T), 1/08/2020, s. COOLAWANG 170198 G596, d. GLAMIS [194] Y139/2017, s of d. GLAMIS P.1/2012 F6050, Owned by PG Richardson (4737)

### GLENCORRIE

**CR Graham Pty Ltd (F.4757)**

- G3493 200069 (T), 19/07/2020, s. GLENCORRIE 180038 G1490, d. GLENCORRIE [4757] 0247572016-160103, s of d. COOLAWANG 14/2012 F5730, Owned by TG & JA James (4166)
- G3556 Maximus 200038 (T), 17/07/2020, s. GLENCORRIE 180038 G1490, d. GLENCORRIE [4757] 024757-180114, s of d. GLENCORRIE 150146 F8347, Owned by CR Graham Pty Ltd (4757)

## Individual Ram Pedigrees 225

### GLENEITH

**Kember, WW & JH (F.1929)**

- G1971 190438 (T), 3/08/2019, s. GLENEITH 275/2014 F7851, d. GLENEITH [1929] 160325, s of d. GLENEITH 103/2013 F7280, Owned by JG & WS Sevil  
G3234 200147 (T), 21/07/2020, s. GLENEITH 170358 G341, d. GLENEITH [1929] 150050, s of d. HEWITT 71/2013 F7138, Owned by Martin O'Sullivan (4799)  
G3557 200423, 4/08/2020, s. GLENEITH 180115 G1218, d. GLENEITH [1929] 170386, s of d. JOHNOS Aroura 83/2011 (T) F5400, Owned by WW & JH Kember (1929)  
G3558 200550 (T), 2/09/2020, s. KEGRA 170371 G490, d. GLENEITH [1929] 170085, s of d. GLENEITH 15-0041 F8497, Owned by WW & JH Kember (1929)  
G3689 200216 (T), 24/07/2020, s. GLENEITH 180386 G1215, d. GLENEITH [1929] 170579, s of d. GLENEITH James 10th 386/2011 F5340, Owned by WW & JH Kember (1929)

### GLENLEE PARK

**Schilling, W (F.4803)**

- G3352 Mundine 200017, 27/07/2020, s. GLENLEE PARK 170028 G227, d. RETALLACK [3666] 160833, s of d. RETALLACK Left Handed 1185/2012 (T) F6243, Owned by W Schilling (4803)  
G3353 200030 (T), 25/07/2020, s. GLENLEE PARK 170028 G227, d. GLENLEE PARK [4803] 160020, s of d. RETALLACK 828/2013 F6956, Owned by S Huf (4789)  
G3354 200060, 25/07/2020, s. GLENLEE PARK 170028 G227, d. GLENLEE PARK [4803] 150001, s of d. RETALLACK 828/2013 F6956, Owned by Will Swift (4663)  
G3355 200072, 28/07/2020, s. GLENLEE PARK 170028 G227, d. RETALLACK [3666] 150464, s of d. RETALLACK Smokin Up 1221/2011 (T) F5200, Owned by PG Matthews (2497)  
G3356 200029 (T), 25/07/2020, s. GLENLEE PARK 170028 G227, d. GLENLEE PARK [4803] 160020, s of d. RETALLACK 828/2013 F6956, Owned by D & P Rogers (4862)

### HEWITT

**Hewitt, C & G (F.645)**

- G3248 200083, 26/07/2020, s. JOHNOS Aroura 83/2011 (T) F5400, d. HEWITT [645] 180036, s of d. GLENEITH 150321 F8854, Owned by MG & JA Farley (2429)  
G4161 200233 (T), 30/07/2021, s. HEWITT 180071 G1418, d. HEWITT [645] 140014, s of d. HEWITT 61/2010 F4476, Owned by C & G Hewitt (645)  
G4162 200104 (T), 26/07/2021, s. JOHNOS Aroura 83/2011 (T) F5400, d. HEWITT [645] 180238, s of d. GLENEITH 150321 F8854, Owned by C & G Hewitt (645)  
G4163 200119 (T), 26/07/2021, s. JOHNOS Aroura 83/2011 (T) F5400, d. HEWITT [645] 180291, s of d. HEWITT 160003 F9608, Owned by C & G Hewitt (645)  
G4164 200226 (TR), 30/07/2021, s. JOHNOS 180195 G378, d. HEWITT [645] 160005, s of d. NORTH-SOUTH 14-0006 F8066, Owned by C & G Hewitt (645)  
G4165 200502 (T), 14/08/2021, s. HEWITT 180136 G1417, d. HEWITT [645] 170202, s of d. GLENEITH 150321 F8854, Owned by C & G Hewitt (645)  
G4386 210538 (T), 5/08/2021, s. HEWITT 190133 G2716, d. HEWITT [645] 190156, s of d. HEWITT 170166 G385, Owned by Hobson Farming (4685)  
G4387 210234, 19/07/2021, s. HEWITT 180071 G1418, d. HEWITT [645] 190168, s of d. HEWITT 160028 F9609, Owned by Hobson Farming (4685)  
G4388 210051 (T), 9/07/2021, s. HEWITT 190420 G2719, d. HEWITT [645] 160232, s of d. NORTH-SOUTH 14-0006 F8066, Owned by Hobson Farming (4685)  
G4389 210048 (T), 9/07/2021, s. HEWITT 190090 G2720, d. HEWITT [645] 180024, s of d. GLENEITH 150321 F8854, Owned by Hobson Farming (4685)  
G4390 210095 (T), 14/07/2021, s. HEWITT 180136 G1417, d. HEWITT [645] 190208, s of d. HEWITT 160028 F9609, Owned by Hobson Farming (4685)  
G4391 210187 (T), 18/07/2021, s. HEWITT 190327 G2718, d. HEWITT [645] 180425, s of d. GERALDINE Lachaden 14th 16-0074 F9548, Owned by Hobson Farming (4685)  
G4392 210010, 30/06/2021, s. JACKSON 190103 G2032, d. HEWITT [645] 180189, s of d. HEWITT 160028 F9609, Owned by Hobson Farming (4685)  
G4393 210047 (T), 9/07/2021, s. HEWITT 190090 G2720, d. HEWITT [645] 180024, s of d. GLENEITH 150321 F8854, Owned by Hobson Farming (4685)

## 226 Individual Ram Pedigrees

---

### INVERBRACKIE

### Arney, CE & LJ (F.4239)

- G3204 200535 (T), 30/07/2020, s. INVERBRACKIE Bart 180666 G364, d. INVERBRACKIE [4239] 170247, s of d. INVERBRACKIE Premier 2nd 160074 F8507, Owned by D & J Florance (4871)
- G3205 200733, 3/08/2020, s. INVERBRACKIE Chuck 190100 G1278, d. INVERBRACKIE [4239] 170891, s of d. INVERBRACKIE Earl 2nd 160722 F8513, Owned by M Harvey (4790)
- G3206 204810 (T), 26/07/2020, s. INVERBRACKIE Bart 180666 G364, d. INVERBRACKIE [4239] 184831, s of d. INVERBRACKIE Apollo 170883 F9500, Owned by M Harvey (4790)
- G3207 200643 (T), 1/08/2020, s. INVERBRACKIE Clem 194808 G1292, d. INVERBRACKIE [4239] 170856, s of d. INVERBRACKIE Rave 168020 F8524, Owned by MJ Kambovski & BD Kambovski-Watts (4867)
- G3208 200074 (TR), 15/07/2020, s. INVERBRACKIE Cecil 190748 G1289, d. INVERBRACKIE [4239] 178002, s of d. INVERBRACKIE Ernest 1st 150038 F7809, Owned by M Galpin (4829)
- G3209 200560 (T), 31/07/2020, s. INVERBRACKIE Carl 190190 G1280, d. INVERBRACKIE [4239] 180809, s of d. INVERBRACKIE Alby 170672 F9499, Owned by M Galpin (4829)
- G3210 200300 (T), 26/07/2020, s. INVERBRACKIE Bart 180666 G364, d. INVERBRACKIE [4239] 160319, s of d. INVERBRACKIE Ambitious 3rd 248/2014 F7379, Owned by Martin O'Sullivan (4799)
- G3211 205114 (T), 29/07/2020, s. INVERBRACKIE Colt 190281 G1284, d. INVERBRACKIE [4239] 170831, s of d. INVERBRACKIE Rave 168020 F8524, Owned by Martin O'Sullivan (4799)
- G3536 Daryl 200673, 1/08/2020, s. INVERBRACKIE Cesar 190041 G1275, d. INVERBRACKIE [4239] 180526, s of d. INVERBRACKIE Angus 170412 F9496, Owned by CE & LJ Arney (4239)
- G3537 Eddie 210077, 26/07/2021, s. INVERBRACKIE Buddy 180178 G357, d. INVERBRACKIE [4239] 170494, s of d. INVERBRACKIE Success 168003 F8522, Owned by CE & LJ Arney (4239)
- G3538 E T 210034 (T), 22/07/2021, s. INVERBRACKIE Chip 198030 G1293, d. INVERBRACKIE [4239] 160259, s of d. INVERBRACKIE Striker 1st 39/2014 F7375, Owned by CE & LJ Arney (4239)
- G3539 Evan 210095 (T), 26/07/2021, s. INVERBRACKIE Chip 198030 G1293, d. INVERBRACKIE [4239] 190222, s of d. INVERBRACKIE Bart 180666 G364, Owned by CE & LJ Arney (4239)
- G3540 Eric 210126 (T), 28/07/2021, s. INVERBRACKIE Boris 180646 G363, d. INVERBRACKIE [4239] 190085, s of d. INVERBRACKIE Abe 170243 F9494, Owned by CE & LJ Arney (4239)
- G3541 Eli 210173 (T), 29/07/2021, s. INVERBRACKIE Bill 180095 G356, d. INVERBRACKIE [4239] 180736, s of d. INVERBRACKIE Rave 168020 F8524, Owned by CE & LJ Arney (4239)
- G3542 Enzo 210222 (TR), 30/07/2021, s. INVERBRACKIE Clark 190051 G1276, d. INVERBRACKIE [4239] 190417, s of d. INVERBRACKIE Rave 168020 F8524, Owned by CE & LJ Arney (4239)
- G3543 Edwin 210317 (T), 1/08/2021, s. INVERBRACKIE Bill 180095 G356, d. INVERBRACKIE [4239] 190656, s of d. INVERBRACKIE Basil 184702 G368, Owned by CE & LJ Arney (4239)
- G3544 Elijia 210324 (T), 1/08/2021, s. INVERBRACKIE Chip 198030 G1293, d. INVERBRACKIE [4239] 190083, s of d. INVERBRACKIE Barry 180730 G365, Owned by CE & LJ Arney (4239)
- G3545 Ethan 210502 (T), 11/08/2021, s. INVERBRACKIE Derek 200831 G2412, d. INVERBRACKIE [4239] 180296, s of d. INVERBRACKIE Rave 168020 F8524, Owned by CE & LJ Arney (4239)
- G3546 Elmo 210551 (T), 14/08/2021, s. INVERBRACKIE Dick 200462 G2406, d. INVERBRACKIE [4239] 180529, s of d. INVERBRACKIE Alby 170672 F9499, Owned by CE & LJ Arney (4239)
- G3547 Edgar 212038, 1/05/2021, s. INVERBRACKIE Craig 190703 G1287, d. INVERBRACKIE [4239] 170139, s of d. INVERBRACKIE Premier 2nd 160074 F8507, Owned by CE & LJ Arney (4239)
- G3548 Elton 212051 (T), 2/05/2021, s. INVERBRACKIE Cesar 190041 G1275, d. INVERBRACKIE [4239] 180774, s of d. INVERBRACKIE Andy 174809 F9503, Owned by CE & LJ Arney (4239)
- G3549 Earl 212074, 4/05/2021, s. INVERBRACKIE Clay 190117 G1279, d. INVERBRACKIE [4239] 170014, s of d. INVERBRACKIE Premier 2nd 160074 F8507, Owned by CE & LJ Arney (4239)
- G3550 Elvis 212101 (T), 5/05/2021, s. INVERBRACKIE Colt 190281 G1284, d. INVERBRACKIE [4239] 180614, s of d. INVERBRACKIE Alby 170672 F9499, Owned by CE & LJ Arney (4239)
- G3551 Ernie 212114, 5/05/2021, s. INVERBRACKIE Cyrus 190520 G1286, d. INVERBRACKIE [4239] 161169, s of d. INVERBRACKIE Liberty 1st 150340 F7814, Owned by CE & LJ Arney (4239)
- G3552 Elliot 214701 (T), 15/07/2021, s. INVERBRACKIE Dale 200257 G2402, d. INVERBRACKIE [4239] 164703, s of d. INVERBRACKIE Ernest 2nd 150039 F7810, Owned by CE & LJ Arney (4239)
- G3553 Errol 218004, 3/08/2021, s. INVERBRACKIE Cesar 190041 G1275, d. INVERBRACKIE [4239] 200150, s of d. INVERBRACKIE Cyril 190215 G1281, Owned by CE & LJ Arney (4239)
- G3554 Epic 218114, 24/08/2021, s. INVERBRACKIE Clive 190801 G1290, d. INVERBRACKIE [4239] 200807, s of d. INVERBRACKIE Cecil 190748 G1289, Owned by CE & LJ Arney (4239)

## Individual Ram Pedigrees 227

### JACKSON

**Jackson, DL & CA (F.4447)**

- F8877 Carbine 150060, 1/07/2015, s. JACKSON Top Gun 136/2011 (T) F5155, d. JACKSON [4447] 110086, s of d. JACKSON Time Bomb 6/2008 F1903, Owned by M Hill (4858)
- G3264 200016, 10/07/2020, s. NEW ARMATREE 180116 G419, d. JACKSON [4447] 19/2017, s of d. HEWITT 140066 F8630, Owned by G Matthews (4827)
- G3265 200240 (T), 31/07/2020, s. JACKSON Wild Oats 180006 G1348, d. JACKSON [4447] 77/2014, s of d. TWO DOT Tomahawk 460/2008 F1908, Owned by Dalarossie Pastoral

### JOHNOS

**Johnson, NW (F.4411)**

- G1076 180134, 1/08/2018, s. KELSO X49/98 D2282, d. JOHNOS [4411] 5021/2015, s of d. JOHNOS Aroura 83/2011 (T) F5400, Owned by NW Johnson (4411)
- G3930 Breakaway-25 200025 (T), 7/08/2021, s. COOINDA Breakaway 170148 G343, d. JOHNOS [4411] 160209, s of d. RETALLACK Earthquake 947/2013 F6938, Owned by NW Johnson (4411)
- G3931 Lock-61 210061 (T), 14/08/2021, s. COOINDA Lock 180037 G344, d. JOHNOS [4411] 180219, s of d. JOHNOS 177269 F9903, Owned by NW Johnson (4411)

### KEGRA

**Golder, GK, LM & DJ (F.4075)**

- G3868 20/0143 (T), 30/07/2020, s. NEW ARMATREE 180116 G419, d. KEGRA [4075] 008/2016, s of d. KEGRA 115/2013 F7364, Owned by G K, L M & D J Golder (4075)
- G3869 20/0156 (T), 31/07/2020, s. NEW ARMATREE 180116 G419, d. KEGRA [4075] 122/2016, s of d. KEGRA 115/2013 F7364, Owned by G K, L M & D J Golder (4075)
- G3870 20/0227 (T), 29/07/2020, s. KEGRA 16-0022 F9845, d. KEGRA [4075] 220/2017, s of d. KEGRA 115/2013 F7364, Owned by G K, L M & D J Golder (4075)
- G3871 20/0358 (T), 3/08/2020, s. KEGRA 18-0284 G1449, d. KEGRA [4075] 315/2018, s of d. SMITHSTON 17-1711 F9889, Owned by G K, L M & D J Golder (4075)

### KELSO

**Starritt, GB & AS (F.41)**

- G4394 20/Z029, 1/08/2020, s. KELSO 18X013 G842, d. KELSO [41] 15/T044, s of d. KELSO R.504/2013 0025X, Owned by Andrew Hooppell

### KOBBADAH

**Fraser, RW (F.3550)**

- G4338 21/0030, 1/07/2021, s. DEEPDENE 160158 F9638, d. KOBBADAH [3550] 16/0016, s of d. DEEPDENE Ringside 181/2012 F6284, Owned by RW Fraser (3550)

### LALABAR

**GJ Bennett & Sons (F.3816)**

- G4372 17/0479, 1/08/2017, s. RETALLACK Barry 101/2013 (T) F6941, d. LALABAR [3816] 45/2013, s of d. RETALLACK 954/2011 (T) F5637, Owned by GJ Bennett & Sons (3816)

### LEONELLA

**Lubcke, NJ (F.4678)**

- G4169 20/0078, 1/08/2020, s. JOHNOS Jeff 177291 G252, d. LEONELLA [4678] 15/0010, s of d. JOHNOS Romeo 1150/2011 F5401, Owned by G Rovers (4872)
- G4170 20/0089, 1/08/2020, s. JOHNOS Jeff 177291 G252, d. LEONELLA [4678] 16/0052, s of d. ELLINGERRIN 4189/2014 F7693, Owned by G Rovers (4872)
- G4171 20/0038, 1/07/2020, s. LEONELLA Shrek 16-6005 F9778, d. LEONELLA [4678] 18/0022, s of d. LEONELLA Romeo 14-4111 F9777, Owned by G Rovers (4872)

### LINTON

**Caubaune Pty Ltd (F.4642)**

- G4419 210748 (T), 1/09/2021, s. LINTON 200745 G2491, d. LINTON [4642] 190717, s of d. LINTON 160703 F8957, Owned by Caubaune Pty Ltd (4642)
- G4420 210846 (T), 1/09/2021, s. JOHNOS 180134 G1076, d. LINTON [4642] 190805, s of d. Stud Ram, Owned by Caubaune Pty Ltd (4642)

### LYNWOOD

**Parkes, AW & RC (F.4801)**

- G3885 Voyager 20/0075 (T), 22/08/2020, s. LYNWOOD Skywalker 14-0024 F8715, d. LYNWOOD [4801] 65/2014, s of d. KELSO M.132/2010 (T) F4597, Owned by AW & RC Parkes (4801)
- G3888 Jackpot 21/0084, 16/06/2021, s. CADELL 190355 G2333, d. LYNWOOD [4801] 68/2016, s of d. BARINGA 287/2013 F7131, Owned by AW & RC Parkes (4801)

### MELTON PARK

**Heazlewood, BP (F.163)**

- G3534 20/0013 (TR), 8/08/2020, s. ROSELANDS 180046 G1057, d. MELTON PARK [163] 250/2018, s of d. MELTON PARK 15-0019 F8761, Owned by BP Heazlewood (163)

## 228 Individual Ram Pedigrees

---

### MORTON

**Davidson, S & E (F.2656)**

- G3789 20/0017, 1/08/2020, s. GLENCORRIE 18/0012, d. MORTON [2656] 16/0004, s of d. JACKSON 287/2012 F5949, Owned by HM Stoney (3691)
- G4166 180389, 13/08/2018, s. COOLAWANG 150146 F8947, d. MORTON [2656] 150206, s of d. JACKSON 11/2009 F3163, Owned by S & E Davidson (2656)
- G4167 190059, 20/07/2019, s. PAXTON 160656 F9646, d. MORTON [2656] 150010, s of d. JACKSON 287/2012 F5949, Owned by S & E Davidson (2656)
- G4168 200658, 21/08/2020, s. ELLINGERRIN 16-6081 F9475, d. MORTON [2656] 180171, s of d. GERALDINE Lachaden 11th 15B064 F8870, Owned by S & E Davidson (2656)

### MOSS HILL

**Moss Hill Farm (F.4715)**

- G3937 Atlas Arizona 200054 (T), 19/07/2020, s. ARIZONA Atlas 130/2002 D5787, d. MOSS HILL [4715] 160881, s of d. KEGRA 70/2010 F4653, Owned by Moss Hill Farm (4715)
- G3938 Amos 1st Inverbrackie 200071 (TR), 19/07/2020, s. INVERBRACKIE Amos 174813 F9504, d. MOSS HILL [4715] 140741, s of d. MOSS HILL Morton 438/2012 F6348, Owned by Moss Hill Farm (4715)
- G3939 Aurora Johno 200108 (T), 21/07/2020, s. JOHNS Aroura 83/2011 (T) F5400, d. MOSS HILL [4715] 170386, s of d. MOSS HILL Harper 0861/2015 F8551, Owned by Moss Hill Farm (4715)
- G3940 Little Boss Loudon Park 200117 (T), 21/07/2020, s. LOUDEN PARK Little Boss 179/2007 F466, d. MOSS HILL [4715] 160076, s of d. MOSS HILL Wonga Hulk 2nd 13-0419 F7965, Owned by Moss Hill Farm (4715)
- G3941 Amos 2nd Inverbrackie 200127 (T), 21/07/2020, s. INVERBRACKIE Amos 174813 F9504, d. MOSS HILL [4715] 160019, s of d. MOSS HILL Deepwater 597/2013 F7401, Owned by Moss Hill Farm (4715)

### MOUNT BECKOM

**Tonacia, IS & JR (F.2345)**

- G4309 20/0272, 1/08/2020, s. BARINGA 18B040 G1637, d. MOUNT BECKOM [2345] 18/0147, s of d. MOUNT BECKOM 216/2015 F8502, Owned by IS & JR Tonacia (2345)
- G4310 20/0360, 1/08/2020, s. ELLINGERRIN 188084 G1431, d. MOUNT BECKOM [2345] 18/0172, s of d. MOUNT BECKOM 365/2015 F8457, Owned by IS & JR Tonacia (2345)
- G4311 20/0192, 1/08/2020, s. ELLINGERRIN 188084 G1431, d. MOUNT BECKOM [2345] 18/0320, s of d. MOUNT BECKOM 206/2015 F8503, Owned by IS & JR Tonacia (2345)

### NELLEONA

**Barnes, B & K (F.1073)**

- G3960 U-515/2020 (T), 4/08/2020, s. WOMBOOTA 180114 G1404, d. NELLEONA [1073] T-503, s of d. WOMBOOTA 150163 F8897, Owned by B & K Barnes (1073)
- G3961 U-225/2020, 10/08/2020, s. WOMBOOTA 150163 F8897, d. NELLEONA [1073] R-662, s of d. WOMBOOTA 150174 F8896, Owned by B & K Barnes (1073)
- G3962 T-561/2019 (T), 28/07/2019, s. WOMBOOTA 140148 F8966, d. NELLEONA [1073] P-18, s of d. KELSO J11/2007 F1753, Owned by B & K Barnes (1073)
- G3963 T-381/2019 (T), 18/08/2019, s. KELSO Q.372/2012 F6513, d. NELLEONA [1073] O-282, s of d. KELSO P.68/2011 F4593, Owned by B & K Barnes (1073)

### NEW ARMATREE

**Bradley, C & J (F.4786)**

- G3817 20/0236 (T), 3/08/2020, s. NEW ARMATREE 19-0012 G1257, d. NEW ARMATREE [4786] 150213, s of d. NEW ARMATREE Aramis 205/2011 F5608, Owned by C & J Bradley (4786)
- G3818 20/0414 (T), 11/08/2020, s. NEW ARMATREE 180116 G419, d. NEW ARMATREE [4786] 180069, s of d. GLENEITH 16-0329 F9166, Owned by C & J Bradley (4786)
- G3819 21/0077 (T), 30/07/2021, s. INVERBRACKIE 190304 G1978, d. NEW ARMATREE [4786] 190056, s of d. NEW ARMATREE 180116 G419, Owned by C & J Bradley (4786)
- G3820 21/0189 (TR), 5/08/2021, s. INVERBRACKIE 194707 G1979, d. NEW ARMATREE [4786] 190215, s of d. NEW ARMATREE 180017 G418, Owned by C & J Bradley (4786)
- G3821 21/0339 (T), 9/08/2021, s. INVERBRACKIE 190304 G1978, d. NEW ARMATREE [4786] 190144, s of d. GLENEITH 16-0329 F9166, Owned by C & J Bradley (4786)
- G3822 21/0558 (T), 20/08/2021, s. NEW ARMATREE 20-0145 G2456, d. NEW ARMATREE [4786] 180189, s of d. GLENEITH 16-0329 F9166, Owned by C & J Bradley (4786)
- G3823 19/0030, 4/08/2019, s. GLENEITH 16-0329 F9166, d. NEW ARMATREE [4786] 170085, s of d. NEW ARMATREE 15-0026 F7998, Owned by Tom Moore, Moruke Borders
- G3825 Alan Border 20-0507, 24/08/2020, s. NEW ARMATREE 180250 G2457, d. NEW ARMATREE [4786] 190210, s of d. NEW ARMATREE 180116 G419, Owned by C & J Bradley (4786)

## Individual Ram Pedigrees 229

### NORTH-SOUTH

**Makeham, S & J & M (F.4773)**

- G3760 Glen 20/0181 (T), 2/08/2020, s. GLENEITH 180156 G998, d. NORTH-SOUTH [4773] 180235, s of d. RETALLACK Rett 14-0404 F7897, Owned by BP & H & R Harper (1614)
- G3761 210009 (T), 29/06/2021, s. JOHNS Yakka 159/2010 (T) F4684, d. NORTH-SOUTH [4773] 170003, s of d. RETALLACK Rett 14-0404 F7897, Owned by S & J & M Makeham (4773)
- G3762 210012 (T), 29/06/2021, s. JOHNS Yakka 159/2010 (T) F4684, d. NORTH-SOUTH [4773] 160166, s of d. NORTH-SOUTH Flanker 14-0014 F7895, Owned by S & J & M Makeham (4773)
- G3763 210025, 30/06/2021, s. JOHNS Yakka 159/2010 (T) F4684, d. NORTH-SOUTH [4773] 160209, s of d. RETALLACK Rett 14-0404 F7897, Owned by S & J & M Makeham (4773)
- G3764 210013, 29/06/2021, s. ABBERLEY PARK Kid You Not 201515273 F8543, d. NORTH-SOUTH [4773] 180091, s of d. ABBERLEY PARK Knockdown 201515228 F8542, Owned by S & J & M Makeham (4773)
- G3765 210060, 3/07/2021, s. COOLAWANG Impact The 2nd 234/2013 F6765, d. NORTH-SOUTH [4773] 180091, s of d. ABBERLEY PARK Dark Knight 201515249 F8541, Owned by S & J & M Makeham (4773)

### NUNDOONE

**Sweeney, R (F.4563)**

- G3243 200054 (T), 25/07/2020, s. BINDAREE 4482/2014 F7775, d. NUNDOONE [4563] 160026, s of d. RAYWIL 49/2014 F7783, Owned by AL & LM Grumley (4792)
- G3244 200115 (T), 8/08/2020, s. BINDAREE 4482/2014 F7775, d. NUNDOONE [4563] 160019, s of d. RAYWIL 49/2014 F7783, Owned by Wattle Farm Border Leicester Stud (4714)

### PAXTON

**Harvey, M (F.4790)**

- G3849 20/0500 (T), 15/07/2020, s. PAXTON 15-0042 F8753, d. PAXTON [4790] 2018210, s of d. ELLINGERRIN 16-6254 F9476, Owned by Josh Eats
- G3850 20/0081 (T), 22/06/2020, s. INVERBRACKIE Andy 174809 F9503, d. PAXTON [4790] 2017045, s of d. JOHNS 13-3565 F8876, Owned by AD & LE Simons (4435)
- G3851 20/0554 (T), 20/07/2020, s. PAXTON 180260 G1412, d. PAXTON [4790] 2018223, s of d. GLENCORRIE 140282 F8349, Owned by A Merry (4853)
- G3852 21/0246 (T), 28/06/2021, s. PAXTON 180169 G1411, d. PAXTON [4790] 2017021, s of d. GERALDINE Lachaden 10th 73/2014 F7757, Owned by A Merry (4853)
- G3853 20/0020 (T), 14/06/2020, s. JOHNS 180202 G1080, d. PAXTON [4790] 2015336, s of d. GLENCORRIE 140457 F8350, Owned by M Harvey (4790)
- G3854 20/0075, 20/06/2020, s. PAXTON 15-0021 F8752, d. PAXTON [4790] 2015148, s of d. PAXTON 15-0021 F8752, Owned by M Harvey (4790)
- G3855 20/0213 (T), 28/06/2020, s. INVERBRACKIE Andy 174809 F9503, d. PAXTON [4790] 2015158, s of d. JOHNS 13-3565 F8876, Owned by M Harvey (4790)

### PINA

**Rathjen, IA & AL (F.4541)**

- G3320 200130 (T), 1/08/2020, s. PINA 17-0010 G581, d. PINA [4541] 216/2016, s of d. RETALLACK 721/2013 F6947, Owned by I, L & E Thomas (4125)
- G3321 200111 (T), 1/08/2020, s. PINA 17-0010 G581, d. PINA [4541] 69/2016, s of d. PINA 102/2014 F7829, Owned by SM Heazlewood (22)
- G3322 200149 (T), 1/08/2020, s. PINA 17-0010 G581, d. PINA [4541] 161/2017, s of d. PINA 123/2012 F5811, Owned by B Picker (4873)
- G3323 200253 (T), 1/08/2020, s. WILMIC 16-0028 F9441, d. PINA [4541] 279/2015, s of d. PINA 163/2011 F5358, Owned by IA & AL Rathjen (4541)
- G3780 20/0265 (T), 1/08/2020, s. WILMIC 16-0028 F9441, d. PINA [4541] 213/2015, s of d. RETALLACK 721/2013 F6947, Owned by B Picker (4873)

### QUOIN HILL

**Jeffrey, K (F.770)**

- G4308 Dippa 18/0059, 6/09/2018, s. RETALLACK The Footman 14-0371 F8128, d. QUOIN HILL [770] 15/0042, s of d. RETALLACK 977/2010 F4076, Owned by K Jeffrey (770)

### RAYWIL

**Hall, DR & SJ (F.1771)**

- G3479 Pride the 3rd 20/0152 (T), 15/08/2020, s. CADELL 170313 G232, d. RAYWIL [1771] 108/2013, s of d. RAYWIL Supreme 6th 190092 G1029, Owned by DR & SJ Hall (1771)
- G3480 Bonn the 11th 20/0072 (TR), 15/08/2020, s. RAYWIL Bonn 9th 170059 G161, d. RAYWIL [1771] 38/2016, s of d. CADELL 194/2014 (T) F7631, Owned by DR & SJ Hall (1771)

## 230 Individual Ram Pedigrees

---

### RETALLACK

**Buerckner, J & T (F.3666)**

- G4132 20/0496, 1/07/2020, s. RETALLACK Exceed & Excel 2nd 170653 G1712, d. RETALLACK [3666] 18/0394, s of d. RETALLACK Double Dippa 479/2011 (T) F5201, Owned by PJ & JM Matus (4537)
- G4133 20/0328, 1/07/2020, s. RETALLACK Power of Chance 180576 G1707, d. RETALLACK [3666] 17/0473, s of d. RETALLACK Earthquake 947/2013 F6938, Owned by G & D Selmes (4733)
- G4134 20/0511, 1/07/2020, s. RETALLACK Smokin-Up 2nd 160327 F9997, d. RETALLACK [3666] 18/0231, s of d. RETALLACK Heza Callum 1115/2011 (T) F5202, Owned by G & D Selmes (4733)
- G4136 20/0258 (T), 1/07/2020, s. RETALLACK Eagle 160642 G1710, d. RETALLACK [3666] 17/0938, s of d. RETALLACK Double Dippa 479/2011 (T) F5201, Owned by J & T Buerckner (3666)
- G4247 Prides Legacy 20/0449 (TR), 1/07/2020, s. RETALLACK Smokin-Up 2nd 160327 F9997, d. RETALLACK [3666] 16/0308 (T), s of d. RETALLACK Exceed & Excel 1168/2012 (T) F6241, Owned by JC & NE Barber (4821)
- G4248 Will-Exceed 20/0336, 1/07/2020, s. RETALLACK Exceed & Excel 2nd 170653 G1712, d. RETALLACK [3666] 17/0341, s of d. RETALLACK Earthquake 947/2013 F6938, Owned by W Schilling (4803)
- G4249 Gunna-Grinter 20/0242, 1/07/2020, s. RETALLACK Four Twenty Two 150422 G1705, d. RETALLACK [3666] 15/0972, s of d. RETALLACK Left Handed 1185/2012 (T) F6243, Owned by B, D & M Simmons (4794)
- G4250 Reggie 20/0517, 1/07/2020, s. RETALLACK Smokin-Up 2nd 160327 F9997, d. RETALLACK [3666] 15/0521 (T), s of d. RETALLACK Exceed & Excel 1168/2012 (T) F6241, Owned by Well Station Borders (4850)
- G4251 Richie 20/0412, 1/07/2020, s. RETALLACK Double Callum 170928 G1711, d. RETALLACK [3666] 16/0803 (T), s of d. RETALLACK Left Handed 1185/2012 (T) F6243, Owned by Well Station Borders (4850)
- G4252 Retallack-For-Ever 20/0413 (T), 1/07/2020, s. RETALLACK Four Twenty Two 150422 G1705, d. RETALLACK [3666] 16/0341 (T), s of d. RETALLACK I'm a Callum 411/2009 F3157, Owned by VA Ross (4881)
- G4253 Gold 20/0586, 1/07/2020, s. RETALLACK Gold Dynasty 190303 G2833, d. RETALLACK [3666] 18/0490 (T), s of d. RETALLACK Red Dynasty 857/2012 (T) F6240, Owned by Chris Bishoff

### ROSELANDS

**Heazlewood, SM (F.22)**

- G3396 20-0996 (T), 23/07/2020, s. ELLINGERRIN Maverick 1st 177105 G289, d. ROSELANDS [22] 672/2013, s of d. MORTON 44/2010 F4686, Owned by SM Heazlewood (22)

### SAREE

**Evans, S (F.4812)**

- G3964 59/2017, 17/09/2017, s. NORMANHURST 114/2010 F4292, d. SAREE [4812] 14/2015, s of d. SAREE 140005/2014 F7199, Owned by S Evans (4812)

### TALBRAGAR

**Simmons, B, D & M (F.4794)**

- F9619 16/0022 (T), 16/08/2016, s. RETALLACK 14-0730 F8122, d. TALBRAGAR [4794] 1/2011, s of d. METALLACK 321/2008 (T) F2394, Owned by A & S McDonald & I Fretwell (4882)
- G2602 190135 (T), 14/08/2019, s. RETALLACK 150377 F8927, d. TALBRAGAR [4794] 140031, s of d. RETALLACK 796/2010 (T) F4098, Owned by A & S McDonald & I Fretwell (4882)
- G3890 20/0026 (T), 12/08/2020, s. GLENLEE PARK 170028 G227, d. TALBRAGAR [4794] 17/2017, s of d. TALBRAGAR Home Grown 140015 F8378, Owned by B, D & M Simmons (4794)
- G3891 Bob 20/0017, 10/08/2020, s. GLENLEE PARK 170028 G227, d. TALBRAGAR [4794] 35/2018, s of d. RETALLACK 150377 F8927, Owned by P & S Dwyer (4837)
- G3892 20/0011 (T), 5/08/2020, s. GLENLEE PARK 170028 G227, d. TALBRAGAR [4794] 154/2016, s of d. TALBRAGAR Lucky 140085 F8379, Owned by T Harland (1609)
- G3893 20/0209 (T), 31/08/2020, s. RETALLACK 160867 F9964, d. TALBRAGAR [4794] 110/2018, s of d. RETALLACK 14-0730 F8122, Owned by T Harland (1609)



**TALKOOK****Anderson, SA & KA (F.3488)**

- G3700 Thunder 200142, 30/06/2020, s. MOUNT BECKOM 17-0305 G502, d. TALKOOK [3488] 32/2014, s of d. RETALLACK 560/2008 F2398, Owned by SA & KA Anderson (3488)
- G3701 BB King 200029, 12/06/2020, s. TALKOOK 180046 G875, d. TALKOOK [3488] 42/2016, s of d. CADELL 269/2012 F5756, Owned by SA & KA Anderson (3488)
- G3702 190172, 23/07/2019, s. NORTH-SOUTH 16-0216 F9465, d. TALKOOK [3488] 159/2017, s of d. TALKOOK Cena 008/2014 F8447, Owned by SA & KA Anderson (3488)
- G3730 200030, 19/06/2020, s. MOUNT BECKOM 17-0305 G502, d. TALKOOK [3488] 54/2016, s of d. CADELL 269/2012 F5756, Owned by SA & KA Anderson (3488)
- G3896 17/0134, 3/07/2017, s. TALKOOK Mountain 28/2014 F8448, d. TALKOOK [3488] 0006/2012, s of d. RETALLACK 560/2008 F2398, Owned by SA & KA Anderson (3488)
- G3912 200095 (T), 26/06/2020, s. TALKOOK Mountain 28/2014 F8448, d. TALKOOK [3488] 159/2017, s of d. TALKOOK Cena 008/2014 F8447, Owned by Lachlan Caldwell (4863)
- G4405 210128, 21/07/2021, s. WATTLE FARM 190110 G2055, d. TALKOOK [3488] 111/2017, s of d. TALKOOK Mountain 28/2014 F8448, Owned by GJ & AL Howell (3832)
- G4406 210304, 30/06/2021, s. TALKOOK 180171 G880, d. TALKOOK [3488] 164/2017, s of d. TALKOOK Mountain 28/2014 F8448, Owned by RB Corkhill & Co (3151)

**TARA****Matus, PJ & JM (F.4537)**

- G3897 17/0708 (T), 4/08/2017, s. WELLINGROVE 150010 Red F8886, d. TARA [4537] 3121, s of d. TATTYKEEL Milestone 320/2010 F3919, Owned by PJ & JM Matus (4537)
- G3898 21/0133, 30/09/2021, s. TARA 17/0708 G3897, d. TARA [4537] 449, s of d. DEEPDENE Fiscal 200/2011 F5128, Owned by PJ & JM Matus (4537)

**TENALBA****Russell, PC (F.3780)**

- G3113 20-0093 (T), 2/08/2020, s. TENALBA 219/2017 F9526, d. TENALBA [3780] 21/2018 (T), s of d. HANOOKRA Prestige 16-0537 G373, Owned by M Walsh (4815)
- G3754 21/0059 (T), 27/07/2021, s. TENALBA 219/2017 F9526, d. JOHNOS [4411] 372/2019, s of d. JOHNOS Aroura 83/2011 (T) F5400, Owned by JL Campbell (3717)
- G3755 21/0141, 4/08/2021, s. TENALBA 219/2017 F9526, d. TENALBA [3780] 118/2014, s of d. TOWARRI 37/2012 F5779, Owned by SD Lisle (2965)
- G3756 21/0174 (T), 7/08/2021, s. TENALBA 219/2017 F9526, d. TENALBA [3780] 151/2018, s of d. TENALBA 141/2015 F8688, Owned by PC Russell (3780)
- G3757 21/0214, 10/08/2021, s. COOINDA 190085 G1927, d. TENALBA [3780] 158/2015, s of d. GLENEITH James 10th 30/2012 F5773, Owned by PC Russell (3780)

**TWO DOT****Jackson, RA (F.4500)**

- G3266 200420 (T), 12/07/2020, s. KEGRA 18-0060 G1447, d. TWO DOT [4500] 418/2014, s of d. JACKSON Top Gun 136/2011 (T) F5155, Owned by L & J Banks (4730)
- G3267 200400 (T), 11/07/2020, s. KEGRA 18-0060 G1447, d. TWO DOT [4500] 430/2015, s of d. RETALLACK Pure Steel 635/2010 F4090, Owned by S & E Davidson (2656)
- G3268 200439 (TR), 22/07/2020, s. GLENEITH 170462 G116, d. TWO DOT [4500] 431/2014, s of d. RETALLACK Pure Steel 635/2010 F4090, Owned by Andrew McFarlane

**WANNAB****McLean, J (F.4860)**

- G4397 20/0363 Purple, 1/07/2020, s. JACKSON Top Gun 180166 G1343, d. ANRO [4035] 19/0011, s of d. ANRO Stud Ram, Owned by J McLean (4860)
- G4398 20/0364 Purple, 1/07/2020, s. JACKSON Top Gun 180166 G1343, d. ANRO [4035] 19/0015, s of d. ANRO Stud Ram, Owned by J McLean (4860)

**WATTLE FARM****Wattle Farm Border Leicester Stud (F.4714)**

- G3212 200062, 8/07/2020, s. COOLAWANG 150107 F8875, d. WATTLE FARM [4714] 170169, s of d. COOLAWANG Impact 37/2012 F5727, Owned by P Mackrell (4718)
- G3213 Imperial 1st 190122, 11/07/2019, s. COOLAWANG 150107 F8875, d. WATTLE FARM [4714] 140183, s of d. CADELL Hallmark 1st 1027/2008 F1940, Owned by J & K Green (4874)
- G3214 200056, 8/08/2020, s. COOLAWANG 150107 F8875, d. WATTLE FARM [4714] 180096, s of d. GLENLEE PARK 150011 F8910, Owned by Travis Scott
- G3374 200295, 13/08/2020, s. COOLAWANG Valiant 170329 G597, d. WATTLE FARM [4714] 180228, s of d. WATTLE FARM JJ 1st 150325 F8914, Owned by Z & E Ryan (4859)

## 232 Individual Ram Pedigrees

---

### WEDDIN

### Mullany, E & S (F.4501)

- G3293 204501, 1/08/2020, s. WEDDIN 160100 F9590, d. WEDDIN Stud Ewe, s of d. Unknown, Owned by E & S Mullany (4501)
- G3698 20/0313, 1/08/2020, s. WEDDIN 160100 F9590, d. WEDDIN [4501] 561, s of d. WEDDIN 001/2012 F6135, Owned by E & S Mullany (4501)
- G3699 20/0200, 1/08/2020, s. WEDDIN 160100 F9590, d. WEDDIN [4501] 19, s of d. WEDDIN 059/2012 F6138, Owned by E & S Mullany (4501)
- G3805 21/0162 (T), 1/08/2021, s. BINDAREE 190136 G3752, d. WEDDIN [4501] 17/0031, s of d. WEDDIN 15-0048 F8773, Owned by E & S Mullany (4501)
- G3806 21/0173 (T), 1/08/2021, s. BINDAREE 190136 G3752, d. WEDDIN [4501] 18/0300, s of d. WEDDIN 160100 F9590, Owned by E & S Mullany (4501)

### WINTON GLEN

### Sexton, RA & LS (F.4568)

- G3369 20T009, 1/06/2020, s. RETALLACK Tears I Cry 795/2013 (T) F6937, d. BELMONT [4760] 188181, s of d. COOLAWANG 140272 F8342, Owned by GM & MJ Glynn
- G3370 20T014, 1/07/2020, s. RETALLACK Tears I Cry 795/2013 (T) F6937, d. BELMONT [4760] 188231, s of d. COOLAWANG 140272 F8342, Owned by GM & MJ Glynn
- G3371 20T008, 1/06/2020, s. RETALLACK Tears I Cry 795/2013 (T) F6937, d. BELMONT [4760] 188174, s of d. COOLAWANG 140272 F8342, Owned by WJ & AJ Buick
- G3372 20T012, 1/06/2020, s. RETALLACK Tears I Cry 795/2013 (T) F6937, d. BELMONT [4760] 188182, s of d. COOLAWANG 140272 F8342, Owned by WJ & AJ Buick
- G4415 Winton Boy II 20/E013, 1/07/2020, s. RETALLACK Earthquake 947/2013 F6938, d. BELMONT [4760] 18/8219, s of d. COOLAWANG 140272 F8342, Owned by RA & LS Sexton (4568)

### WOMBOOTA

### Womboota Pastoral (F.4575)

- G3908 20/0292 (T), 30/07/2020, s. WOMBOOTA 14-0227 F7908, d. WOMBOOTA [4575] 180/2017, s of d. KELSO P.150/2011 F5289, Owned by Waterfalls Properties Pty Ltd (4838)
- G3909 20/0074 (T), 5/08/2020, s. JOHNOS 177269 F9903, d. WOMBOOTA [4575] 185/2017, s of d. WOMBOOTA 14-0010 F7907, Owned by Waterfalls Properties Pty Ltd (4838)
- G3910 20/0257, 4/08/2020, s. WOMBOOTA 170156 G822, d. WOMBOOTA [4575] 220/2018, s of d. WOMBOOTA 16-0186 F9635, Owned by MW Stribley (4478)
- G3911 20/0363 (T), 12/08/2020, s. WOMBOOTA 170156 G822, d. WOMBOOTA [4575] 57/2013, s of d. WOMBOOTA 53/2011 (TR) F5487, Owned by WH Chambers & Son (555)
- G3918 20/0015 (T), 29/07/2020, s. JOHNOS 180209 G1079, d. WOMBOOTA [4575] 114/2015, s of d. WOMBOOTA 174/2013 (T) F7388, Owned by Womboota Pastoral (4575)
- G3919 20/0359 (T), 10/08/2020, s. WOMBOOTA 14-0227 F7908, d. WOMBOOTA [4575] 277/2017, s of d. WOMBOOTA 150021 F8962, Owned by Womboota Pastoral (4575)
- G3920 20/0102, 8/08/2020, s. JOHNOS 177269 F9903, d. WOMBOOTA [4575] 28/2016, s of d. WOMBOOTA 19/2013 (T) F7387, Owned by Womboota Pastoral (4575)
- G3921 20/0203 (T), 23/08/2020, s. WOMBOOTA 180285 G1406, d. WOMBOOTA [4575] 21/2015, s of d. JOHNOS Aroura 83/2011 (T) F5400, Owned by Womboota Pastoral (4575)

**ROMNEY RAMS**

**AUSROM**

**O'Loghlin, JJA (F.1568)**

G3253 Bolton 200007, 5/08/2020, s. TINTERN Lieutenant 190920 G1259, d. TINTERN [1500] 160606, s of d. DOUGHBOY (NZ) (AI) 13-0227 F7987, Owned by O & A Cross (1567)

**ELLEN BANK**

**SE Harrison & Family (F.1544)**

G3630 Hugh 06/2020 (T), 24/07/2020, s. ELLEN BANK Harry 180005 G1177, d. ELLEN BANK [1544] 14/2014, s of d. DOUGHBOY (NZ) (AI-NZ) 120142/2012 F6079, Owned by SE Harrison & Family (1544)

**GRASSBANK**

**McDonald, PJ (F.1454)**

G4101 19/0088 (T), 18/08/2019, s. GRASSBANK 180046 G1591, d. GRASSBANK [1454] Lost Tag 2014, s of d. KILLMERY 244/2011 F6032, Owned by PJ McDonald (1454)

**KILLMERY**

**Bligh, JH (F.1135)**

G3530 200209, 1/08/2020, s. KRANGARK 18-1702 G1203, d. KILLMERY [1135] 164/2016, s of d. RIDGESIDE 5/2014 F7764, Owned by JH Bligh (1135)

G3531 200218, 1/08/2020, s. KRANGARK 18-1702 G1203, d. KILLMERY [1135] 196/2017, s of d. RIDGESIDE 5/2014 F7764, Owned by PJ McDonald (1454)

**KURRABI PARK**

**Kurraden Partners (F.1560)**

G4223 Kevin 180599, 1/07/2018, s. PEBBLE STONE 15-0122 F9450, d. KURRABI PARK [1560] 140126, s of d. TUKIMBINA Rangī 960/2009 F4377, Owned by Kurraden Partners (1560)

**PEBBLE STONE**

**Wright, HP (F.1555)**

G3784 20/0203, 26/06/2022, s. KILLMERY 15-0276 G294, d. GLENDENE PARK [717] Stud Ewe, s of d. GLENDENE PARK Stud Ram, Owned by HP Wright (1555)

**RADSTOCK**

**Brewer, LC & HB (F.768)**

G4323 Reynold 19/0049, 1/08/2019, s. RADSTOCK Randell 15-0036 F9906, d. RADSTOCK [768] Revlion No.2 043/2017, s of d. RADSTOCK Ranch 12-0012 F8217, Owned by LC & HB Brewer (768)

**RIDGESIDE**

**Ridgeside Trading (F.722)**

G3840 150054, 20/07/2016, s. PAULATIM Rambo 26/2010 F5519, d. RIDGESIDE [722] 130064, s of d. RIDGESIDE 75/2011 F5549, Owned by Ridgeside Trading (722)

G3841 200289, 19/08/2020, s. RIDGESIDE 107/2015 F8639, d. RIDGESIDE [722] 180054, s of d. RIDGESIDE 114/2013 F7427, Owned by Ridgeside Trading (722)

G3842 200278 (T), 16/08/2020, s. RIDGESIDE 12/2018 G1561, d. RIDGESIDE [722] 140056, s of d. RIDGESIDE 51/2012 F6487, Owned by Ridgeside Trading (722)

G3843 200372 (TR), 25/09/2020, s. CRAIGNIUE-NZ 53836-NZRFB 229/88 G1919, d. RIDGESIDE [722] 140072, s of d. PAULATIM Rambo 26/2010 F5519, Owned by Ridgeside Trading (722)

G3844 210354 (TR), 16/08/2021, s. DOUGHBOY (NZ) (AI) 13-0227 F7987, d. RIDGESIDE [722] 160093, s of d. IMPERIAL Roger 033/2013 F6737, Owned by Ridgeside Trading (722)

G3845 210367 (T), 17/08/2021, s. DOUGHBOY (NZ) (AI) 13-0227 F7987, d. RIDGESIDE [722] 180038, s of d. RIDGESIDE 144/2015 F9671, Owned by Ridgeside Trading (722)

G3846 210378, 18/08/2021, s. DOUGHBOY (NZ) (AI-NZ) 110120/2011 F6080, d. RIDGESIDE [722] 180061, s of d. PAULATIM Rambo 26/2010 F5519, Owned by Ridgeside Trading (722)

**WIRREANDA**

**Wilkinson, RL (F.1098)**

G4103 91/2020, 1/09/2020, s. WIRREANDA 136/2017 G593, d. WIRREANDA [1098] Stud Ewe, s of d. Unknown, Owned by RL Wilkinson (1098)

## 234 Individual Ram Pedigrees

---

### CHEVIOT RAMS

#### CHAIN GATE

**Bennett & Simpson (F.146)**

G3883 1518/2019 (T), 17/09/2019, s. GRAYOAKS E6/2016 F9376, d. CHAIN GATE [146] 1476/2016, s of d. GRAYOAKS P34/2014 F8031, Owned by Bennett & Simpson (146)

#### GRAND RIDGE

**Waddell, RN & KM (F.394)**

G3950 F3/2020, 9/09/2020, s. SEAVIEW A84/2018 G1697, d. GRAND RIDGE [394] E86, s of d. GRAND RIDGE 14-D052 F9000, Owned by RN & KM Waddell (394)

G4061 E193/2020 (T), 6/09/2020, s. SEAVIEW A84/2018 G1697, d. GRAND RIDGE [394] D33, s of d. GRAND RIDGE C.105/2011 F6306, Owned by Jacob McCashney

G4062 E122/2019, 28/08/2019, s. GRAND RIDGE 14-D070 F9001, d. GRAND RIDGE [394] D33, s of d. GRAND RIDGE C.105/2011 F6306, Owned by Tom and Lyndell Barnes

#### GRAYOAKS

**JR Armstrong & ND Hopkins (F.385)**

G4409 19/P180, 1/09/2019, s. GRAYOAKS 16-P032 G815, d. GRAYOAKS [385] 17/H039, s of d. GRAYOAKS H12/2016 F9607, Owned by JR Armstrong & ND Hopkins (385)

G4410 19/H059 (T), 1/09/2019, s. GRAYOAKS H12/2016 F9607, d. GRAYOAKS [385] 14/S048, s of d. GRAYOAKS A.18/2010 F5529, Owned by JR Armstrong & ND Hopkins (385)

G4411 21/U071, 1/09/2021, s. GRAYOAKS 16-U064 G813, d. GRAYOAKS [385] 16/H012, s of d. GRAYOAKS D.30/2012 F7479, Owned by JR Armstrong & ND Hopkins (385)

#### SEAVIEW

**Waddell, RN & KM (F.424)**

G3996 A111/2021, 28/08/2021, s. GRAND RIDGE D165/2018 G1691, d. SEAVIEW [424] A69, s of d. GRAYOAKS V.45/2011 F6239, Owned by RN & KM Waddell (424)

G3997 A107/2021 (T), 26/08/2021, s. GRAND RIDGE D165/2018 G1691, d. SEAVIEW [424] A5, s of d. GRAYOAKS V.45/2011 F6239, Owned by Cathy Coonan

#### SPION KOP

**Wilkinson, RL (F.364)**

G4102 11/2020, 1/09/2020, s. SPION KOP 164/2016 F9680, d. SPION KOP [364] Stud Ewe, s of d. Unknown, Owned by RL Wilkinson (364)

### SOUTHDOWN RAMS

#### ALLANWOOD

**Lakin, A (F.2489)**

G3413 200118, 13/07/2020, s. JOHNOS Major 177030 G256, d. CLEAR HILLS [304] 150178, s of d. CLEAR HILLS 341/2013 F7287, Owned by A Lakin (2489)

#### ASHLEY PARK

**Kyle, IJ & PR (F.2245)**

G4149 21/0798, 23/08/2020, s. ASHLEY PARK 181111 G1387, d. KATE LEE [2407] 18/0184, s of d. CHANDPARA 169/2016 F9630, Owned by R & L McCartney (2193)

#### BANQUET

**Branson, G (F.2482)**

G4484 200330, 1/06/2020, s. FAIRBANK 180939 G4465, d. HENDON PARK [396] 140396, s of d. CHANDPARA 100/2009 F2526, Owned by PJ McDonald (2432)

G4485 200214, 1/06/2020, s. FAIRBANK 180939 G4465, d. HENDON PARK [396] 140396, s of d. CHANDPARA 140128 F8371, Owned by Ethan Harpur (2496)

#### BUNDALAH ROAD

**Frazer, T (F.2492)**

G3512 210851 (T), 18/08/2021, s. HILLGROVE 160004 F8836, d. ROOGULLI [2444] 142388-2015-150012, s of d. THREE OAKS 140024 F7904, Owned by Sonia Hardie

**BURANDO****Burando (F.2421)**

- G3271 Grunter 200008 (T), 21/06/2020, s. CHANDPARA 148/2013 F6265, d. BURANDO [2421] 40062, s of d. CHANDPARA 112/2010 F5142, Owned by Burando (2421)
- G3272 Grunt Master 200016 (T), 21/06/2020, s. CHANDPARA 148/2013 F6265, d. BURANDO [2421] 40270, s of d. CHANDPARA 112/2010 F5142, Owned by Burando (2421)
- G3273 200009 (T), 20/06/2020, s. CHANDPARA 148/2013 F6265, d. BURANDO [2421] 40108, s of d. CHANDPARA 112/2010 F5142, Owned by Matt & Tanya Tonissen
- G3274 200141 (TR), 24/07/2020, s. FAIRBANK 170867 G275, d. BURANDO [2421] 60217, s of d. CHANDPARA 148/2013 F6265, Owned by Matt & Tanya Tonissen
- G3275 200045 (T), 31/07/2020, s. KIRKDALE 206/2016 F9669, d. LOCHDALE [2380] 150004, s of d. MERRYDOWNS (AI) 16178 SSSNZ 120/2007 F6164, Owned by Burando (2421)
- G3276 200057 (TR), 10/08/2020, s. KIRKDALE 206/2016 F9669, d. LOCHDALE [2380] 150006, s of d. MERRYDOWNS (AI) 16178 SSSNZ 120/2007 F6164, Owned by Burando (2421)
- G3277 200133 (TR), 22/08/2020, s. KIRKDALE 206/2016 F9669, d. BURANDO [2421] 40190, s of d. CHANDPARA 112/2010 F5142, Owned by Burando (2421)
- G3278 200155 (T), 28/08/2020, s. KIRKDALE 206/2016 F9669, d. BURANDO [2421] 60018, s of d. CHANDPARA 153/2013 F7114, Owned by Burando (2421)
- G3279 200143 (T), 25/08/2020, s. KIRKDALE 206/2016 F9669, d. BURANDO [2421] 70016, s of d. CHANDPARA 148/2013 F6265, Owned by J & D Underwood (2415)
- G3280 200052 (TR), 30/07/2020, s. BURANDO 160056 F9647, d. BURANDO [2421] 70078, s of d. FAIRBANK 613/2011 F4987, Owned by LA & AM McIntosh
- G3281 Nugget 200089 (T), 5/08/2020, s. CHANDPARA 140150 F8370, d. BURANDO [2421] 60001, s of d. CHANDPARA 148/2013 F6265, Owned by M Gilmore (2494)
- G3731 190166 (T), 19/08/2019, s. CHANDPARA 148/2013 F6265, d. BURANDO [2421] 160005, s of d. CHANDPARA 153/2013 F7114, Owned by Burando (2421)

**CAMBRIDGE****Hatch, BA & HG (F.166)**

- G3631 200577 (TR), 10/09/2020, s. THREE OAKS 17-0493 G750, d. CAMBRIDGE [166] 150049, s of d. FAIRBANK 564/2013 F6967, Owned by BA & HG Hatch (166) P & S Seiffert (2450)
- G4012 190515 (T), 4/09/2019, s. JULIA DOWNS Rameses 5/2004 (T) D9272, d. CAMBRIDGE [166] 150049, s of d. FAIRBANK 564/2013 F6967, Owned by BA & HG Hatch (166)
- G4013 190532, 11/09/2019, s. JULIA DOWNS Rameses 5/2004 (T) D9272, d. CAMBRIDGE [166] 130008, s of d. MACCELSLIE PARK 443/2011 F4918, Owned by BA & HG Hatch (166)

**CHANDPARA****Sellars-Jones, Dr A (F.2334)**

- G3953 199/2021, 23/07/2021, s. YENTRAC 496/2015 F7793, d. CHANDPARA [2334] 35/2017, s of d. CHANDPARA 16-0171 F9075, Owned by A Sellars-Jones (2334)
- G3954 206/2021, 23/07/2021, s. FAIRBANK 191007 G2369, d. CHANDPARA [2334] 5/2016, s of d. FAIRBANK 604/2013 (T) F6969, Owned by A Sellars-Jones (2334)
- G3955 192/2020 (T), 26/04/2020, s. CHANDPARA 16-0171 F9075, d. CHANDPARA [2334] 5/2018, s of d. CHANDPARA 155/2016 F9623, Owned by DH & LJ & H Cameron (2435)
- G3956 137/2020 (T), 24/07/2020, s. FERNHILL 160015 G14, d. CHANDPARA [2334] 7/2017, s of d. CHANDPARA 153/2013 F7114, Owned by DH & LJ & H Cameron (2435)
- G3957 208/2020 (T), 11/08/2020, s. CHANDPARA 198/2018 G575, d. CHANDPARA [2334] 75/2016, s of d. CLIFTON DOWNS (NZ) SSSNZ-V85 14-0279 F8774, Owned by Zac Wojtowicz (2498)
- G3958 220/2020 (TR), 10/08/2020, s. FAIRBANK 170872 G277, d. CHANDPARA [2334] 29/2017, s of d. FAIRBANK 604/2013 (T) F6969, Owned by A Sellars-Jones (2334)
- G3959 129/2020 (T), 25/07/2020, s. KIRKDALE 206/2016 F9669, d. CHANDPARA [2334] 5/2014, s of d. CLIFTON DOWNS (NZ) (AI) SSSNZ 241/2010 F4622, Owned by S & K Thomas (2406)
- G4453 108/2020 (T), 11/08/2020, s. CHANDPARA 198/2018 G575, d. CHANDPARA [2334] 75/2016, s of d. CLIFTON DOWNS (NZ) SSSNZ-V85 14-0279 F8774, Owned by Zac Wojtowicz (2498)

**CLEAR HILLS****Hooper, GL (F.304)**

- G4197 20/0342, 1/08/2020, s. CLEAR HILLS 18-0280 G1774, d. CLEAR HILLS [304] 18/0053, s of d. KIRKDALE 231/2016 F9697, Owned by L & B Kirby (2499)

**DRYLANDS****McInnes, Scott (F.2475)**

- G4187 20/0006, 5/05/2020, s. NEDELLE DOWNS 180081 G1440, d. BEST OF BRITISH Bailey 190475 G2232, s of d. HILLGROVE 16-0001 F9540, Owned by JE Barnet (2398)

## 236 Individual Ram Pedigrees

---

### ELM

### Drinnan, SW & CL (F.2449)

G3889 20/0088, 11/08/2020, s. ELM 180151 G1845, d. FAIRBANK [31] 14/0698, s of d. FAIRBANK 580/2012 (T) F5835, Owned by SW & CL Drinnan (2449)

### FAIRBANK

### FH Badcock & Son (F.31)

G3465 200911 (T), 17/08/2020, s. YENTRAC 180821 G1496, d. FAIRBANK [31] 170947, s of d. FAIRBANK 15-0608 F9007, Owned by A Sellars-Jones (2334)

G3466 201150 (T), 31/08/2020, s. FAIRBANK 170821 G281, d. FAIRBANK [31] 140667, s of d. FAIRBANK 580/2012 (T) F5835, Owned by RL Dickson & PM Denholm (2383)

G3467 201153 (T), 31/08/2020, s. FAIRBANK 180881 G1042, d. FAIRBANK [31] 180871, s of d. FAIRBANK 15-0629 F9009, Owned by FH Badcock & Son (31)

G3943 210919 (T), 19/08/2021, s. FERNHILL 14-0218 F8049, d. FAIRBANK [31] 190792, s of d. KIRKDALE 206/2016 F9669, Owned by FH Badcock & Son (31)

G3944 210998, 21/08/2021, s. NEDELLE DOWNS 17-0037 G834, d. FAIRBANK [31] 180849, s of d. FAIRBANK 15-0630 F9010, Owned by FH Badcock & Son (31)

### FERNHILL

### Dehnert, GC (F.141)

G4381 20/0017 (TR), 14/06/2020, s. KIRKDALE 206/2016 F9669, d. FERNHILL [141] 17/0004, s of d. SOUTHERN PASTURES 353/2009 F4264, Owned by GC Dehnert (141)

### HOMEWOOD

### Brunskill, J & S (F.2425)

G3408 20-0002 (T), 5/08/2020, s. CAMBRIDGE 15-0054 F9384, d. MACCELSLIE PARK [2384] 76/2013, s of d. Unknown, Owned by D Minns (2430)

G3923 180015, 12/09/2018, s. CAMBRIDGE 15-0054 F9384, d. MACCELSLIE PARK [2384] 68, s of d. Unknown, Owned by J & S Brunskill (2425)

G3924 200022, 26/08/2020, s. HOMEWOOD 17-0037 G1270, d. HOMEWOOD [2425] 0017, s of d. KIRKDALE 224/2013 F7041, Owned by J & S Brunskill (2425)

### HOYA

### Hoya Pastoral Partnership (F.2490)

G3745 Archer 210001, 1/10/2021, s. BEST OF BRITISH Archer 180392 G1558, d. BEST OF BRITISH [2398] Q467, s of d. HILLGROVE 16-0001 F9540, Owned by Hoya Pastoral Partnership (2490)

### JENRATH

### Rathjen, JD (F.2057)

G4377 15/P181, 1/08/2015, s. CLEAR HILLS 606/2010 F4579, d. JENRATH [2057] 12/0888, s of d. CLEAR HILLS 309/2007 F1701, Owned by JD Rathjen (2057)

G4378 20/PE028, 1/08/2020, s. JENRATH 15/P181 G4377, d. JENRATH [2057] 18/B114, s of d. KIRKDALE 212/2014 F7765, Owned by JD Rathjen (2057)

### JOHNOS

### Johnson, JI & RH (F.2441)

G3610 822/2018 (T), 1/08/2018, s. JOHNOS Jet 177032 G257, d. JEFFRAES [2395] 893, s of d. JEFFRAES 15-5513 F9047, Owned by A Lakin (2489)

### KIRKDALE

### Kirkdale Southdowns (F.11)

G3826 200020 (T), 11/08/2020, s. NEDELLE DOWNS 14-0216 F8168, d. KIRKDALE [11] 120244, s of d. MACCELSLIE PARK 284/2009 F3344, Owned by Kirkdale Southdowns (11)

G3827 200154 (T), 21/08/2020, s. KIRKDALE 17-0358 G712, d. KIRKDALE [11] 760018, s of d. KIRKDALE 224/2012 F6267, Owned by DH & LJ & H Cameron (2435)

G3828 200007 (T), 9/08/2020, s. KIRKDALE 206/2016 F9669, d. KIRKDALE [11] 150261, s of d. CHANDPARA 113/2010 F3644, Owned by R & J Knight (2459)

G3829 200146, 22/08/2020, s. KIRKDALE 17-0358 G712, d. KIRKDALE [11] 180080, s of d. KIRKDALE 206/2016 F9669, Owned by Kirkdale Southdowns (11)

G3830 210056, 14/08/2021, s. FERNHILL 14-0218 F8049, d. KIRKDALE [11] 180060, s of d. NEDELLE DOWNS 14-0216 F8168, Owned by Kirkdale Southdowns (11)

G3831 210228, 20/08/2021, s. NEDELLE DOWNS 17-0037 G834, d. KIRKDALE [11] 170367, s of d. FERNHILL 15-0046 F8811, Owned by Kirkdale Southdowns (11)

G3949 200008 (T), 9/08/2020, s. KIRKDALE 206/2016 F9669, d. KIRKDALE [11] 150261, s of d. CHANDPARA 113/2010 F3644, Owned by GL Hooper (304)

## Individual Ram Pedigrees 237

### KOENARL

**Taylor, CR (F.1555)**

- G3508 20-P204, 1/08/2020, s. KOENARL 10/2017 G492, d. KOENARL [1555] L56/2015, s of d. KOENARL 12/2010 F4391, Owned by N & A Lilley (2471)
- G3509 20-P208, 1/08/2020, s. KOENARL 10/2017 G492, d. KOENARL [1555] J58/2013, s of d. KOENARL 12/2010 F4391, Owned by S & K Thomas (2406)
- G3510 20-P212, 1/08/2020, s. KOENARL 10/2017 G492, d. KOENARL [1555] O45/2018, s of d. KOENARL 15-L091 F9068, Owned by S & K Thomas (2406)
- G3511 19-G160, 1/08/2019, s. KOENARL 10/2017 G492, d. KOENARL [1555] W27/2017, s of d. KOENARL 15-L091 F9068, Owned by Keith Troeth
- G56 M.14/2016, 1/08/2016, s. GLEN ORRIN 66/2013 F7552, d. KOENARL [1555] J.11/2013, s of d. KOENARL 12/2010 F4391, Owned by Thomas May (2477)

### LYNTREE

**LE Dehnert & TW Guppy (F.2401)**

- G3330 200044 (T), 20/08/2020, s. FERNHILL 160015 G14, d. LYNTREE [2401] Lyntree 11/2016, s of d. FERNHILL 14-0044 F8044, Owned by JD Rathjen (2057)

### MACCELSLIE PARK

**Baker, KL & SB (F.2384)**

- G3922 20/0371, 1/08/2020, s. KIRKDALE 208/2016 F9696, d. MACCELSLIE PARK [2384] 15/0045, s of d. KIRKDALE 242/2013 F7042, Owned by G & M Skeggs (2159)

### NEDELLE DOWNS

**Nagorcka, ACR (F.2385)**

- G4353 20/0400, 8/07/2020, s. NEDELLE DOWNS 180383 G1880, d. NEDELLE DOWNS [2385] 18/0050, s of d. FERNHILL 160004 G13, Owned by ACR Nagorcka (2385)
- G4354 20/0233, 28/06/2020, s. FERNHILL 170044 G812, d. NEDELLE DOWNS [2385] 17/0074, s of d. FERNHILL Bill 39/2012 (T) F6364, Owned by ACR Nagorcka (2385)
- G4355 20/0250, 29/06/2020, s. FERNHILL Stud Ram, d. NEDELLE DOWNS [2385] 16/0408, s of d. YENTRAC 251/2009 F4375, Owned by ACR Nagorcka (2385)
- G4356 19/0001, 24/06/2019, s. FERNHILL 170044 G812, d. NEDELLE DOWNS [2385] 15/0335, s of d. YENTRAC 251/2009 F4375, Owned by ACR Nagorcka (2385)
- G4357 20/0391, 9/08/2020, s. NEDELLE DOWNS 26/2007 F3259, d. NEDELLE DOWNS [2385] 10/0094, s of d. YENTRAC Stud Ram, Owned by ACR Nagorcka (2385)
- G4358 20/0563, 22/07/2020, s. NEDELLE DOWNS Stud Ram, d. NEDELLE DOWNS [2385] 16/0117, s of d. FERNHILL 14-0218 F8049, Owned by ACR Nagorcka (2385)
- G4359 20/0455, 16/07/2020, s. NEDELLE DOWNS 17-0037 G834, d. NEDELLE DOWNS [2385] 17/0187, s of d. FERNHILL Bill 39/2012 (T) F6364, Owned by ACR Nagorcka (2385)

### OMEGA

**Rees, O & M (F.2390)**

- G4147 12/2020 (T), 21/07/2020, s. FAIRBANK 180881 G1042, d. OMEGA [2390] 10/2016, s of d. OMEGA 15-0018 F8087, Owned by O & M Rees (2390)
- G4148 06/2021 (T), 21/07/2021, s. FERNHILL 14-0218 F8049, d. OMEGA [2390] 50/2015, s of d. OMEGA 37/2013 F7511, Owned by O & M Rees (2390)

### RICHMOND HILL

**Badcock, ME (F.1839)**

- G4055 21/0059, 1/07/2021, s. KIRKDALE 190052 G2628, d. RICHMOND HILL [1839] 18/0047, s of d. Unknown, Owned by ME Badcock (1839)

### ROMALE

**Ireland, I, R, M & L (F.2365)**

- G4351 Falcon 20/R008, 15/06/2020, s. KIRKDALE 206/2016 F9669, d. ROMALE [2365] 17/R010, s of d. WAIDALE (NZ) 776/2011 F5424, Owned by I, R, M & L Ireland (2365)

## 238 Individual Ram Pedigrees

---

### ROOGULLI

**Curtis, J & C (F.2444)**

- G2375 Chillii 20-0066, 28/09/2020, s. TANJAR Danta 190061 G1335, d. ROOGULLI [2444] 19-0041, s of d. HILLGROVE 160004 F8836, Owned by Jennifer Sturrock
- G3406 Angle 12/2022 (TR), 4/09/2021, s. HILLGROVE 160004 F8836, d. THREE OAKS [2414] 180/2016, s of d. BOOKAAR (AI) 35/2003 F7551, Owned by K Griffiths
- G3620 Mustard 2/2021 (T), 24/08/2021, s. TANJAR Danta 190061 G1335, d. ROOGULLI [2444] 41/2019, s of d. HILLGROVE 160004 F8836, Owned by J & C Curtis (2444)
- G3621 Quincy 8/2021 (T), 1/09/2021, s. HILLGROVE 160004 F8836, d. THREE OAKS [2414] 101/2019, s of d. THREE OAKS 17-0493 G750, Owned by J & C Curtis (2444)
- G3622 Knight 11/2021 (T), 4/09/2021, s. TANJAR Danta 190061 G1335, d. THREE OAKS [2414] 372/2017, s of d. Koondah 028/2000 D4001, Owned by Matthew Chemello
- G3623 Bit 19/2021 (TR), 17/09/2021, s. HILLGROVE 160004 F8836, d. THREE OAKS [2414] 141/2019, s of d. THREE OAKS 140024 F7904, Owned by Corine Grooms
- G3624 Bot 20/2021 (TR), 17/09/2021, s. HILLGROVE 160004 F8836, d. THREE OAKS [2414] 141/2019, s of d. THREE OAKS 140024 F7904, Owned by B & T Somers

### SHELLAL

**Ralph & King Pty Ltd (F.2427)**

- G1321 180013 (T), 11/09/2018, s. CHANDPARA 124/2015 F8709, d. CHANDPARA [2334] 140030, s of d. CLIFTON DOWNS (NZ) (AI) SSSNZ 241/2010 F4622, Owned by FH Badcock & Son (31)
- G3673 190007 (T), 22/09/2019, s. SHELLAL 15-0002 F9098, d. LOCHDALE [2380] 170012, s of d. CHANDPARA 140133 F8372, Owned by Ralph & King Pty Ltd (2427)
- G3732 20/0009 (T), 17/08/2020, s. SHELLAL 180013 G1321, d. LOCHDALE [2380] 17/0005, s of d. CHANDPARA 140133 F8372, Owned by PJ McDonald (2432)

### SILK

**Thomas, S & K (F.2406)**

- G3257 S0583/2020 (T), 15/07/2020, s. FAIRBANK 160823 F9440, d. SILK [2406] B1350, s of d. RICHMOND HILL 18/2011 F4628, Owned by P & S Seiffert (2450)
- G3344 S0493/2020, 10/07/2020, s. SILK Colin 19-0027 G1324, d. RICHMOND HILL [1839] 10/2012, s of d. IVYDOWNS 90/2005 (T) F3201, Owned by A Passamani & M Taylor (2472)
- G3345 S0531/2020 (T), 13/07/2020, s. FERNHILL 160159 G19, d. SILK [2406] R0034, s of d. RICHMOND HILL 18/2011 F4628, Owned by S & K Thomas (2406)
- G3346 S0592/2020 (T), 15/07/2020, s. SILK Phantom 19-S0191 G1323, d. SILK [2406] B1346, s of d. RICHMOND HILL 18/2011 F4628, Owned by S & K Thomas (2406)

### TANJAR

**Royans, D & J (F.2400)**

- G3026 Loki 160014, 24/07/2016, s. TANJAR Little Katumbie 14-0024 F8034, d. TANJAR 14-R0019 F8661, s of d. ROBLIN 002/2009 F4752, Owned by B & M Murphy (2474)

### THREE OAKS

**Hatch, BA & HG (F.2414)**

- G1524 180028, 6/09/2018, s. JULIA DOWNS Rameses 5/2004 (T) D9272, d. ROMAILE [2365] 090018, s of d. CHANDPARA 75/2006 F607, Owned by P & S Seiffert (2450)

### WATERMARK

**Feakins, KA & G (F.2439)**

- G3655 21-Y005, 1/07/2021, s. WATERMARK 18-0006 G422, d. WATERMARK 190002 G1646, s of d. WATERMARK 17-0002 F9790, Owned by KA & G Feakins (2439)
- G3657 21-Y007 (T), 1/07/2021, s. WATERMARK 18-0006 G422, d. WATERMARK 18-0011 G427, s of d. HILLGROVE Borris 21/2014 F7535, Owned by KA & G Feakins (2439)
- G3658 21-Y001, 1/07/2021, s. WATERMARK 18-0006 G422, d. WATERMARK 18-0015 G431, s of d. HILLGROVE Borris 21/2014 F7535, Owned by KA & G Feakins (2439)
- G3660 21-Y003, 1/07/2021, s. WATERMARK 18-0006 G422, d. WATERMARK 190003 G1647, s of d. WATERMARK 17-0002 F9790, Owned by KA & G Feakins (2439)

### YENTRAC

**McCartney, R & L (F.2193)**

- G3606 671/2020 (T), 15/08/2020, s. YENTRAC 15-0485 F9016, d. YENTRAC [2193] 450/2016, s of d. YENTRAC 1135/2012 F6608, Owned by N & D Robinson & M Mannington (2343)
- G3607 521/2020 (T), 8/08/2020, s. YENTRAC 505/2015 F7792, d. YENTRAC [2193] 684/2017, s of d. YENTRAC 15-0485 F9016, Owned by IJ & PR Kyle (2245)
- G3608 506/2020 (T), 2/08/2020, s. YENTRAC 505/2015 F7792, d. YENTRAC [2193] 670/2014, s of d. FAIRBANK 585/2012 (T) F5837, Owned by N & D Robinson & M Mannington (2343)



## SHROPSHIRE RAMS

### BLUE HILLS

Neilson, RN (F.113)

G3506 200609, 1/06/2020, s. CLARENDON Blinky Bill V306/2018 Orange G394, d. BLUE HILLS [113] 170628, s of d. YINELL 15-0025 F8825, Owned by C Gardner (261)

### CLARENDON

Mangione, MJ (F.230)

F9758 V.262RS/2017, 11/08/2017, s. CLARENDON Lancaster Gr.VT.05/2011 F3895, d. CLARENDON [230] V.195TE/2015, s of d. CLARENDON Rocky V60/2007 (T) F806, Owned by D Pickles (236)

G3507 Yuri V393/2019, 13/08/2019, s. YINELL 15-0035 F8824, d. CLARENDON [230] Katy V219/2016, s of d. CLARENDON Lancaster Gr.VT.05/2011 F3895, Owned by N & S Prior (260)

G3753 Jimmy Boy 21/V457, 30/06/2021, s. CLARENDON Jimmy Baarnes 16-V293 Rs Black F9406, d. CLARENDON [230] Katy 15/V199, s of d. CLARENDON Kurli 3, Red V.137/2014 F7581, Owned by MJ Mangione (230)

G4305 Buccaneer V406/2020, 20/06/2020, s. BLUE HILLS Bluey 15-0193 F9405, d. CLARENDON [230] Rose V312/2013, s of d. FERNLEIGH Louvain 35/2008 F1849, Owned by Mathew Hill

G4413 Jimmy Bean 21/V456, 29/06/2021, s. CLARENDON Jimmy Baarnes 16-V293 Rs Black F9406, d. CLARENDON [230] Pickles 15/V185, s of d. ORANGE GROVE 01/2013 F6708, Owned by MJ Mangione (230)

G4414 Beaux 21/V461, 1/07/2021, s. BLUE HILLS Bluey 15-0193 F9405, d. BLUE HILLS [113] 272/2010, s of d. Stud Ram, Owned by MJ Mangione (230)

### HAZELDEAN FERGUSON

Robertson, RW & A (F.233)

G1424 18/0009, 1/07/2018, s. HAZELDEAN FERGUSON 15-0001 Blue F8656, d. HAZELDEAN FERGUSON [233] 11/2016, s of d. ORANGE GROVE 127/2014 F7553, Owned by RW & A Robertson (233)

G4332 20/0006, 1/07/2020, s. ORANGE GROVE 180160 G1047, d. HAZELDEAN FERGUSON [233] 16/0005, s of d. ORANGE GROVE 127/2014 F7553, Owned by RW & A Robertson (233)

### HOLBECK PARK

Pickles, D (F.236)

G3426 20-0022, 1/08/2020, s. ORANGE GROVE 15-0065 F8826, d. HOLBECK PARK [236] 160025, s of d. ORANGE GROVE 15-0065 F8826, Owned by WL Fisher (257)

G4084 20/0047, 1/08/2020, s. HOLBECK PARK 170019 G433, d. HOLBECK PARK [236] 48/2015, s of d. Unknown, Owned by David Fuller

G4275 21/0077, 1/08/2021, s. ORANGE GROVE 190166 G2218, d. HOLBECK PARK [236] 18/0100, s of d. ORANGE GROVE 15-0065 F8826, Owned by D Pickles (236)

G4276 21/0079, 1/08/2021, s. ORANGE GROVE 190166 G2218, d. HOLBECK PARK [236] 18/0006, s of d. ORANGE GROVE 15-0065 F8826, Owned by J & C Curtis (263)

### KURLOCH

Kerr, BW (F.226)

G4048 160060, 16/06/2016, s. KURLOCH 410/2014 F7197, d. KURLOCH [226] 365, s of d. YINELL 2/2008 F3130, Owned by V & V Pinto (255)

### NARDEM

Demnar, M (F.259)

G3894 Stewart 21/0001, 30/07/2021, s. HOLBECK PARK 170019 G433, d. CLARENDON [230] V351, s of d. YINELL 15-0035 F8824, Owned by R Walsh (258)

### NERIBRI

Smith, BH & NH (F.253)

G3948 Stephen 20/2463, 17/07/2020, s. WATERS UPTON 647/2013 F6997, d. NERIBRI [253] 18/2326, s of d. WATERS UPTON 647/2013 F6997, Owned by CJ & SE Boyland (247)

### ORANGE GROVE

Beard, AR & LW (F.43)

G3489 20-0119, 1/08/2020, s. ORANGE GROVE 18-0158 G1849, d. ORANGE GROVE [43] Stud Ewe, s of d. ORANGE GROVE 14-0075 F8017, Owned by AR & LW Beard (43)

G3490 20-0113, 1/08/2020, s. ORANGE GROVE 18-0158 G1849, d. ORANGE GROVE [43] Stud Ewe, s of d. ORANGE GROVE 150080 F8831, Owned by Paul van Eyk

## 240 Individual Ram Pedigrees

---

### SUFFOLK RAMS

#### ALLANWOOD

Lakin, A (F.2141)

- G3414 The Don 200100, 8/07/2020, s. OTTO 16-1093 F9186, d. ALLANWOOD [2141] 180036, s of d. ALLANWOOD 16-0001 F9319, Owned by DG & HT Lieschke (2153)
- G3415 200048 (T), 3/07/2020, s. ALLANWOOD 170057 G147, d. ALLANWOOD [2141] 180046, s of d. ALLENDALE 141492 F8312, Owned by A Lakin (2141)

#### ALLENDALE

AE Day & Sons (F.60)

- G3576 172036, 24/06/2017, s. ALLENDALE 14-1495 F9135, d. ALLENDALE [60] 806/2011, s of d. DORIE (AI - 9256NZ) 10/2009 (tw) (TN) F3676, Owned by Brett Smith (2316)
- G4173 960/2021 (T), 3/08/2021, s. KERANGIE 202088 G2311, d. ALLENDALE [60] 1557/2014, s of d. ALLENDALE 1070/2012 F6114, Owned by Rochedale State High School (1935)
- G4174 517/2020, 3/07/2020, s. ALLENDALE 2027/2017 F9666, d. ALLENDALE [60] 18/2018, s of d. ALLENDALE 14-1434 F9134, Owned by NA & GI Kroehn (2207)
- G4175 518/2020 (T), 5/07/2020, s. ALLENDALE 180001 G1533, d. ALLENDALE [60] 196/2018, s of d. ALLENDALE 14-1495 F9135, Owned by Gumview Pastoral (198)
- G4176 502/2020 (T), 27/06/2020, s. ALLENDALE 2027/2017 F9666, d. ALLENDALE [60] 1517/2018, s of d. ALLENDALE 830/2011 F5534, Owned by Matthew Durkin (2333)
- G4177 590/2020, 4/07/2020, s. ALLENDALE 180136 G1543, d. ALLENDALE [60] 11/2018, s of d. PUNCHBOWL (NZ) (AI) 9570 NZFB 24/2007 F9144, Owned by MS & DK Kassebaum (2235)
- G4178 581/2020, 4/07/2020, s. ALLENDALE 180136 G1543, d. ALLENDALE [60] 1374/2013, s of d. ALLENDALE 830/2011 F5534, Owned by NK & RP Martin (1754)
- G4179 633/2020, 16/07/2020, s. ALLENDALE 190317 G1537, d. ALLENDALE [60] 100/2018, s of d. ALLENDALE 14-1495 F9135, Owned by Fraser & Penny Barry (Fraser & Penny Barry)
- G4180 569/2020, 6/07/2020, s. ALLENDALE 180136 G1543, d. ALLENDALE [60] 1517/2013, s of d. ALLENDALE 588/2010 F4525, Owned by G & P Gum (2155)
- G4181 545/2020 (T), 4/07/2020, s. ALLENDALE 180136 G1543, d. ALLENDALE [60] 1937/2016, s of d. ALLENDALE 14-1495 F9135, Owned by Newham Livestock (2181)
- G4182 605/2020, 11/07/2020, s. ALLENDALE 190389 G1538, d. ALLENDALE [60] 2082/2017, s of d. ALLENDALE 15-1701 F9132, Owned by Willochra Props (2188)
- G4183 558/2020 (T), 6/07/2020, s. ALLENDALE 190302 G1536, d. ALLENDALE [60] 36/2018, s of d. LYNBURN (ASA) 15-0247 F9161, Owned by W & M Rowett
- G4184 673/2020 (T), 26/07/2020, s. ALLENDALE 180001 G1533, d. ALLENDALE [60] 1633/2015, s of d. ALLENDALE Lucky Edition 369/2008 F2002, Owned by Dion Brook
- G4185 594/2020, 7/07/2020, s. ALLENDALE 180001 G1533, d. BURWOOD [28] 241/2012, s of d. PAMELLEN 050094, Owned by MS & DK Kassebaum (2235)
- G4416 20/0623, 8/07/2020, s. ALLENDALE 17-2052 G529, d. ALLENDALE [60] 2042/2017, s of d. ALLENDALE 16-1830 F9133, Owned by P & K Haans (2330)

#### ASHLEY PARK

Kyle, IJ & PR (F.2139)

- G4057 21/0769, 29/08/2021, s. NOBLE-LEE 191278 G2030, d. ASHLEY PARK [2139] 18/0477, s of d. BARINGA 16/0048, Owned by E McDonald (2200)
- G4076 21/0888, 1/08/2021, s. DETPA GROVE (ASA) (Inspected) 190407 G1729, d. ASHLEY PARK [2139] 14/0780, s of d. COLEFORD (NZ) 12/0310, Owned by SA & AJ Watkins (2259)
- G4077 21/0711, 1/07/2021, s. LINDEAN 35/2019 G3328, d. ASHLEY PARK [2139] 16/0227, s of d. GEMINI 14-0365 F8027, Owned by SA & AJ Watkins (2259)

#### AVERLANE

Vernon, A & A (F.2309)

- G3942 Bruce P004/2019, 15/10/2019, s. DAKABIN Perceus QKPR454588-15 F8697, d. EMMANUEL [2250] 802, s of d. EMMANUEL Larry 2nd 13/0001 F6909, Owned by A & A Vernon (2309)
- G3945 Warren 0120/2020, 21/06/2020, s. CLOSEUP 175/2018 G993, d. CLOSEUP [2195] 308/2017 T, s of d. CLOSEUP Lochy 15-0328 F9137, Owned by A & A Vernon (2309)

## Individual Ram Pedigrees 241

### BELGARIE

Marsh, B (F.2305)

G4274 Fergus 21/0019, 1/08/2021, s. BLUE ROCK Errol 180252 G441, d. LEFTERIS VIEW 042/2017 F9765, s of d. SPRINGSIDE 04/2012 F5324, Owned by B Marsh (2305)

### BELMONT

Kroehn, NA & GI (F.2207)

G3575 21/1054, 10/07/2021, s. ALLENDALE 17-2092 G515, d. ALLENDALE [60] 17/2117, s of d. ALLENDALE 14-1495 F9135, Owned by NA & GI Kroehn (2207)

### BOWEN

Good, GN & LJ (F.1968)

G3639 21/0056 (T), 27/07/2021, s. BOWEN Mighty Boy 6611/2006 D8890, d. BOWEN [1968] 805, s of d. BOWEN Trumper 16-0630 F9307, Owned by Brendan Mitchell (2343)

G3640 20/0035, 8/07/2020, s. BOWEN Gordon 544/2005 (T) D7670, d. BLUE ROCK [2166] 35, s of d. NANGANA STAR Baz 1/2011 F5016, Owned by D Lutz (103) B Rolfe & D Scott (2067)

G3777 Jacky 21/0030, 23/07/2021, s. KARINYA (ASA) 199028 G1649, d. BOWEN [1968] 970/2019, s of d. JUSAK-ASA-2007 177085 G2714, Owned by GN & LJ Good (1968)

G3778 Dave 21/0020, 22/07/2021, s. KARINYA (ASA) 199028 G1649, d. BOWEN [1968] 544/2015, s of d. OTTO SLO218-N 320/2012 F6043, Owned by GN & LJ Good (1968)

G3779 Lucky 20/0076 (T), 30/07/2020, s. BOWEN Banjo 180831 G466, d. BOWEN [1968] 563/2015, s of d. OTTO SLO218-N 320/2012 F6043, Owned by GN & LJ Good (1968)

### BUNDARA DOWNS

Funke, S, RL & GJ (F.2252)

G3985 206673, 13/06/2020, s. KARINYA (ASA) 170125 G3097, d. BUNDARA DOWNS [2252] 182537, s of d. LYNBURN (ASA) 15-0247 F9161, Owned by MG & TM Smith (2226)

G3986 194637, 12/06/2019, s. KARINYA (ASA) 170125 G3097, d. BUNDARA DOWNS [2252] 169242, s of d. OAKWOOD 107/2014 F7723, Owned by MG & TM Smith (2226)

### CALVARY

Calvary Christian College (F.2022)

G3879 Charming 04/2020, 20/08/2020, s. CALVARY Xavier 08/2017 G2651, d. CALVARY [2022] 06/2018, s of d. CALVARY Quicksilver 14/2013 F6081, Owned by Calvary Christian College (2022)

G3880 Chester 15/2020, 21/08/2020, s. CALVARY Xavier 08/2017 G2651, d. KURRALI [2189] 528, s of d. Unknown, Owned by Calvary Christian College (2022)

### CLOSEUP

Close, C (F.2195)

G103 178/2017 (T), 12/05/2017, s. CLOSEUP Johnny 293/2014 F7658, d. CLOSEUP [2195] 352/2014, s of d. CLOSEUP Hotshot 277/2012 F6048, Owned by P Rathjen (2363)

G3309 200227 (TR), 1/07/2020, s. CLOSEUP 16-0277 F9346, d. CLOSEUP [2195] 170264, s of d. CLOSEUP Hotshot 277/2012 F6048, Owned by C Close (2195)

G3310 Rockstar 200288, 1/08/2020, s. BARINGA 17-0009 G910, d. CLOSEUP [2195] 170325, s of d. CLOSEUP 16-0277 F9346, Owned by Hurlstone Agricultural College (2205)

### COTE HELE

DJ Huett and Miss Lily Cresswell (F.1262)

G4007 210015, 17/07/2021, s. SAYLA PARK 190030 G1679, d. CURLEW VALLEY [2095] 190095, s of d. BOWEN 170773 G219, Owned by DJ Huett and Miss Lily Cresswell (1262)

### COTTER

Cotter Suffolks (F.2267)

G4008 Fred 20/1271, 8/07/2020, s. BOWEN 170725 G217, d. KERANGIE [2187] 180549, s of d. KERANGIE 170529 F9676, Owned by Cotter Suffolks (2267)

### CROYDON

MR Deppeler & JA Houghton (F.2151)

G3895 440/2019, 15/08/2019, s. DEPPELER Tawhiao 15-1004 F8274, d. CROYDON [2151] 212/2016, s of d. BREAKAWAY 350/2012 (T) F6203, Owned by MR Deppeler & JA Houghton (2151)

### CURLEW VALLEY

Chirgwin, RA (F.2095)

G3975 200008, 7/07/2020, s. BLACKBUTT-ASA 166776 S1580 G2755, d. CURLEW VALLEY [2095] 188006, s of d. BLACKBUTT-ASA 166776 S1580 G2755, Owned by GN & LJ Good (1968)

## 242 Individual Ram Pedigrees

---

### DEPPELER

### Deppeler Suffolks (F.2102)

- G3326 163023, 5/07/2016, s. DEPPELER Tawhiao 15-1004 F8274, d. DEPPELER [2102] 113005, s of d. COTE HELE Gemini 75/98 (T) D2289, Owned by H & J Dalla (2351)
- G3874 20/0071 (T), 12/06/2020, s. DEPPELER Magnum 170059 G241, d. DEPPELER [2102] 1017/2015, s of d. TOLAM PARK Hopalong, SL0164-N 815/2011 F5337, Owned by D & R Jennings (2356)
- G3875 Son of a Gun 20/0171, 10/07/2020, s. DEPPELER Magnum 170059 G241, d. DEPPELER [2102] 006/2018, s of d. DEPPELER Rangatira 15-3001 F8273, Owned by P & K Haans (2330)
- G3876 20/0091 (T), 16/06/2020, s. DEPPELER Magnum 170059 G241, d. DEPPELER [2102] 2002/2016, s of d. DEPPELER Hat Trick, SL0276-N 3041/2013 (T) F6906, Owned by K Daly & K Shore (2334)
- G3877 20/0143, 22/06/2020, s. DEPPELER James 180007 G1106, d. DEPPELER [2102] 1044/2015, s of d. TOLAM PARK Vintage, SL0273-N 827/2011 F6001, Owned by Deppeler Suffolks (2102)
- G3878 The Boss 20/0150, 23/08/2020, s. DEPPELER James 180007 G1106, d. DEPPELER [2102] 1108/2016, s of d. DEPPELER 14-1025 F7824, Owned by Deppeler Suffolks (2102)

### EMMANUEL

### Markham, N (F.2250)

- F6909 Larry 2nd 13/0001, 20/05/2013, s. BOWEN Humpty 136/2011 F4922, d. BOWEN 060602, s of d. MEIKLESON (UK) 190DZA 1998980U20, Owned by N Markham (2250)

### EMMAVALE

### Frick, B, A & J (F.2342)

- G4020 20E497, 12/07/2020, s. ALLENDALE 2027/2017 F9666, d. AYLESBURY FARM [2147] 188078, s of d. NOBLE-LEE 16-1110 F9419, Owned by B, A & J Frick (2342)

### GEMINI

### Mitchell, CA & RY (F.1888)

- G3899 19/1006, 1/07/2019, s. PAMELLEN-ASA 15/0070, d. PAMELLEN-ASA [761] 16/0194, s of d. PAMELLEN-ASA 13/0008, Owned by NJ Brand (2355)

### GYPSUM HILL

### Frick, AD & TM (F.943)

- G4010 200427, 16/07/2020, s. ALLENDALE 17-2061 G518, d. GYPSUM HILL [943] 150447, s of d. NOBLE-LEE SL0424-N 984/2013 F6871, Owned by AD & TM Frick (943)
- G4011 200457, 12/07/2020, s. GYPSUM HILL 180431 G1476, d. GYPSUM HILL [943] 160448, s of d. NOBLE-LEE SL0424-N 984/2013 F6871, Owned by AD & TM Frick (943)

### HOPEA

### McDonald, E (F.2200)

- G3448 20S028 (T), 2/07/2020, s. HOPEA 190960 G1261, d. HOPEA [2200] 160680, s of d. HOPEA 505/2015 F7978, Owned by E McDonald (2200)
- G4058 21/0131 (T), 5/07/2021, s. ADVANCER Scotty (S-1358, ASA) 110460/2011 F7772, d. ADVANCER [1661] 16/0364, s of d. ADVANCER 14/0196, Owned by E McDonald (2200)
- G4059 21/0172, 11/07/2021, s. KERANGIE 192484 G2306, d. TELPARA [2176] 15/0011H, s of d. PINE RIDGE TN 2/2012 F5713, Owned by E McDonald (2200)
- G4224 210242 (T), 7/08/2021, s. KERANGIE 202048 G2314, d. HOPEA [2200] 191008, s of d. SAYLA PARK Everest 170018 G331, Owned by Darly Pastoral Company Pty Ltd (2037)
- G4352 210133 (T), 5/07/2021, s. KERANGIE 202029 G2313, d. OAKWOOD [2215] 155016, s of d. KAULA DALE (AI, ASA) 0810/2011 F5093, Owned by T Blainey (2364)

### IVYDOWNS

### Reynolds, D & N (F.2131)

- G2192 190280 (T), 1/07/2019, s. IVYDOWNS 11/2008 (TR) F2485, d. IVYDOWNS [2131] 140246 (T), s of d. NOBLE-LEE Supreme 107/99 D1830, Owned by GSA Bloodstock

### KALINDA

### Mitsopoulos, M & A (F.2335)

- G3692 200453, 1/07/2020, s. JUSAK (ASA) 177085 S-1636, d. KALINDA [2335] 160107, s of d. ROUKON GLEN (ASA) 130010 S-1383, Owned by RA Chirgwin (2095)

### KERANGIE

### Donnan, A (F.2187)

- G2304 192548 (T), 1/08/2019, s. OAKWOOD 17-7531 G81, d. KERANGIE [2187] 160532, s of d. OAKWOOD 140140 F7455, Owned by AJ Richardson (2336)
- G3319 212010 (T), 18/07/2021, s. GYPSUM HILL Sea Way 116/1986 C1973, d. KERANGIE [2187] 170513, s of d. LYNBURN (ASA) 15-0247 F9161, Owned by PD Brown (2051)

### KURRALEA

### Prentice, B & L (F.2254)

- G4226 20/0002 (T), 10/07/2020, s. KERANGIE 180515 G1461, d. BROUGHTON LODGE [113] 130192, s of d. BROUGHTON LODGE SL0131-N 80/2009 F3196, Owned by G Scalmer (2359)

## Individual Ram Pedigrees 243

### KURRALI

### D Hunt & K White & Family (F.2189)

- G4254 20/0935, 28/07/2020, s. NOBLE-LEE 17-1164 G415, d. KURRALI [2189] 11/0015, s of d. MILTON PARK Boyzee 487/2008 F2631, Owned by D Hunt & K White & Family (2189)
- G4255 20/0947, 5/08/2020, s. NOBLE-LEE 17-1164 G415, d. KURRALI [2189] 18/0749, s of d. KURRALI 16-0530 G90, Owned by D Hunt & K White & Family (2189)
- G4256 20/0931, 26/07/2020, s. KURRALI Chunk 180753 G1747, d. KURRALI [2189] 16/K537, s of d. KURRALI Ben K.222/2013 F6703, Owned by D Hunt & K White & Family (2189)
- G4257 20/0951, 7/08/2020, s. KURRALI Chunk 180753 G1747, d. KURRALI [2189] 15/0357, s of d. KURRALI Bundy 0005/2011 F5232, Owned by AS & MJ Mulligan Partnership (2341)
- G4259 20/0916, 20/07/2020, s. KURRALI Chunk 180753 G1747, d. KURRALI [2189] 16/0560, s of d. NOBLE-LEE Re-tag 1044/2014 F7614, Owned by C Thomas (2344)
- G4260 20/0920, 21/07/2020, s. KURRALI Chunk 180753 G1747, d. KURRALI [2189] 16/0503, s of d. KURRALI K.185/2013 F7796, Owned by C Thomas (2344)
- G4261 20/0963, 22/08/2020, s. KURRALI Chunk 180753 G1747, d. KURRALI [2189] 18/0753, s of d. BELMONT 16-6030 F9453, Owned by BN Stanford (2093)

### LEFTERIS VIEW

### Tiganis, B & S (F.2248)

- G3641 Jet Black 210065, 7/07/2021, s. PITRODDIE 170539 G85, d. LEFTERIS VIEW [2248] 190018, s of d. LEFTERIS VIEW Bruce 035/2016 F8672, Owned by B Marsh (2305)
- G3642 Bluey 210063 (T), 4/07/2021, s. PITRODDIE 170539 G85, d. LEFTERIS VIEW [2248] 190001, s of d. LEFTERIS VIEW Alexander 020/2016 F8670, Owned by Andrea Curtis
- G3643 210069 (T), 11/07/2021, s. PITRODDIE 170539 G85, d. LEFTERIS VIEW [2248] 160031, s of d. LEFTERIS VIEW Christian 010/2015 F7919, Owned by Victor Murphy
- G3644 210088 (T), 18/08/2021, s. LEFTERIS VIEW Bruce 035/2016 F8672, d. PITRODDIE [2054] 160456, s of d. OTAGO 181/2011 (NZ), Owned by GSA Bloodstock
- G3688 210073 (T), 24/07/2021, s. PITRODDIE 170539 G85, d. GLENCRAIG [2186] 130097, s of d. GLENCRAIG Douglas 050349, Owned by B & S Tiganis (2248)

### LINDEAN

### Webster, R (F.2086)

- G3328 35/2019, 11/07/2019, s. Stud Ram, d. PAMELLEN-ASA [761] 55/2017, s of d. Unknown, Owned by IJ & PR Kyle (2139)
- G4060 190058 (T), 21/06/2019, s. LINDEAN 170130 G2318, d. COTTIES RUN [2031] 17/0002, s of d. BELMONT 16-6094 F9454, Owned by Peel High School (1503)
- G4222 190035, 1/07/2019, s. JUSAK-ASA-2007 177085 G2714, d. PAMELLEN-ASA [761] 170055, s of d. PAMELLEN-ASA 150070, Owned by NJ Brand (2355)
- G4313 210061 (T), 5/07/2021, s. LINDEAN 170130 G2318, d. HOPEA [2200] 190989, s of d. Unknown, Owned by T Blainey (2364)
- G4417 190016 (T), 2/07/2019, s. LINDEAN 170103 G2316, d. COTTIES RUN [2031] 73/2015, s of d. Unknown, Owned by S & R Causer (2367)

### LOCH SLOY

### Wilson, WL (F.2179)

- G3373 200507, 1/06/2020, s. NOBLE-LEE 181218 G1148, d. LOCH SLOY [2179] 160164, s of d. TELPARA 30/2013 F6776, Owned by Peter Davey

### LSK

### LS Kelly & Co (F.2306)

- G3425 Nigel 20/0328 (T), 9/07/2020, s. ALLENDALE 180136 G1543, d. LSK [2306] 13/0165, s of d. ALLENDALE 817/2011 F5538, Owned by J Arnold & L Barber (2358)
- G3886 21-0166, 30/06/2021, s. ALLENDALE 190257 G1534, d. KERANGIE [2187] 192472, s of d. ALLENDALE 2027/2017 F9666, Owned by LS Kelly & Co (2306)
- G3887 21-0201 (T), 3/07/2021, s. ALLENDALE 190302 G1536, d. LSK [2306] 16-0031, s of d. ALLENDALE 1070/2012 F6114, Owned by LS Kelly & Co (2306)
- G4445 21-0482, 21/07/2021, s. ALLENDALE 190257 G1534, d. LSK [2306] 19-0012, s of d. ALLENDALE 14-1495 F9135, Owned by BM Stokes (1951)

## 244 Individual Ram Pedigrees

---

### **MALA MALA**

**Mala Mala (F.2338)**

G3803 Dexter 220022, 11/02/2022, s. BLUE DIAMOND George 20-0203 G3126, d. GRANDEN PARK 180493 G2739, s of d. OAKWOOD 140140 F7455, Owned by Mala Mala (2338)

### **MALCOLM DOWNS**

**Redmond, M & K (F.2315)**

G4017 Comet 20/0002, 25/08/2020, s. CALVARY Xavier 08/2017 G2651, d. MILTON PARK [1669] 306, s of d. BOWEN 450/2014 F7609, Owned by M & K Redmond (2315)

G4018 Clancey 20/0001, 24/08/2020, s. CALVARY Xavier 08/2017 G2651, d. MILTON PARK [1669] 306, s of d. BOWEN 450/2014 F7609, Owned by M & K Redmond (2315)

G4019 Digger 21/MD01, 16/07/2021, s. ALLENDALE 190272 G2570, d. MILTON PARK [1669] 306, s of d. BOWEN 450/2014 F7609, Owned by M & K Redmond (2315)

### **MARANANGA**

**Summers, RK (F.415)**

G4097 Bro 20/T0024 (T), 6/08/2020, s. MARANANGA Brook 18-8122 G1857, d. MARANANGA [415] RT107, s of d. MARANANGA Mac 1031/2011 F5553, Owned by RK Summers (415)

G4098 Koo 20/TR0089 (TR), 10/08/2020, s. MARANANGA Brook 18-8122 G1857, d. MARANANGA [415] T6179, s of d. MARANANGA Trump 13-3061 F8344, Owned by RK Summers (415)

G4099 Randy 17/T7074 (T), 8/08/2017, s. MARANANGA Jaytee 15-5049 F9209, d. MARANANGA [415] 2011, s of d. MARANANGA Cae 0136/2010 F4501, Owned by RK Summers (415)

### **MILTON PARK**

**Milton & Hall (F.1669)**

G3463 200400, 30/06/2020, s. BOWEN 450/2014 F7609, d. MILTON PARK [1669] 1129, s of d. KURRALI K.191/2013 F6705, Owned by Woodenbong Central School

G3464 200403, 2/07/2020, s. BOWEN 450/2014 F7609, d. MILTON PARK [1669] 1018, s of d. PINE RIDGE 1059/2010 F3789, Owned by Milton & Hall (1669)

G3727 200405, 1/07/2020, s. BOWEN 450/2014 F7609, d. Unknown, s of d. KURRALI K.191/2013 F6705, Owned by Beenleigh State High School

### **MINGARA**

**Fisher, WL (F.2293)**

G3383 200025, 1/09/2020, s. ALLANWOOD 170054 G148, d. MINGARA [2293] 150041, s of d. Unknown, Owned by WL Fisher (2293)

G3384 190017, 1/08/2019, s. ALLANWOOD 170054 G148, d. MINGARA [2293] 160041, s of d. Unknown, Owned by WL Fisher (2293)

### **MOONDARA**

**Datinima Pty Ltd (F.2170)**

G3800 20/0031, 1/08/2020, s. MOONDARA Ned 10101/2017 G1142, d. MOONDARA [2170] 17/0046, s of d. MOONDARA Abe 158018 F9156, Owned by Kate Jannisen

G4270 20/0025, 31/07/2020, s. BOWEN Bruce 922/2019 G1398, d. MOONDARA [2170] 17/0034, s of d. COLEFORD (NZ) Kiwi 10005-NZFB 15-0571 F9158, Owned by Datinima Pty Ltd (2170)

G4271 20/0023, 30/07/2020, s. BOWEN Bruce 922/2019 G1398, d. MOONDARA [2170] 18/0002, s of d. MOONDARA Abe 158018 F9156, Owned by Datinima Pty Ltd (2170)

G4272 20/0016, 25/07/2020, s. MOONDARA Ned 10101/2017 G1142, d. MOONDARA [2170] 16/0014, s of d. MOONDARA 15-0009 F9155, Owned by Datinima Pty Ltd (2170)

G4273 21/0063, 13/08/2021, s. MOONDARA Ned 10101/2017 G1142, d. MOONDARA [2170] 20/0024, s of d. BOWEN Bruce 922/2019 G1398, Owned by Datinima Pty Ltd (2170)

### **MOUNTAIN VALLEY**

**Durkin, Matthew (F.2333)**

G3327 20-0015, 18/08/2021, s. BOWEN Banjo 180831 G466, d. BOWEN [1968] 19-0916, s of d. COLEFORD (NZ) Kiwi 10005-NZFB 15-0571 F9158, Owned by C Thomas (2344)

G4039 19-0002, 10/09/2019, s. BARINGA Rod 17S013 G2344, d. OBERON [2067] 749, s of d. OBERON 369/2013, Owned by D Eggins (2354)

### **NOBLE-LEE**

**Stokes, BM (F.1951)**

G3584 20-1320, 4/08/2020, s. NOBLE-LEE 181212 G1600, d. PAMELLEN-ASA [761] 150066, s of d. Unknown, Owned by S Woodley (2101)

### **NOWENDEN**

**Maher, LG & ML (F.1842)**

G4418 20/0646, 7/08/2020, s. OTTO 330/2012 F6047, d. NOWENDEN [1842] 586/2013, s of d. JERENDINE James Bond 3007/2007 (T) F1631, Owned by Moss Vale High School (1945)

## Individual Ram Pedigrees 245

### OBERON

#### B Rolfe & D Scott (F.2067)

- G3331 199134, 11/07/2019, s. BOWEN Butler 170755 G215, d. OBERON [2067] 641, s of d. OBERON 15-5122 F8737, Owned by D vanderSon (2162)
- G3914 19/9144 (T), 5/07/2019, s. BOWEN Butler 170755 G215, d. OBERON [2067] 15/0514, s of d. LETTS Hercules 7058/2007 F1296, Owned by B Rolfe & D Scott (2067)
- G3915 19/9086 (T), 6/08/2019, s. BOWEN Butler 170755 G215, d. OBERON [2067] 17/0710, s of d. PAMELLEN (ASA) Max (S1427) 14-0110 F8288, Owned by B Rolfe & D Scott (2067)
- G3916 20/0152 (T), 27/07/2020, s. GOLDSTREAM (NZ) (AI) 9107 NZFB 231/2008 F4816, d. OBERON [2067] 18/8019, s of d. OBERON 15-5124 F8738, Owned by B Rolfe & D Scott (2067)
- G3917 20/0145 (TR), 27/07/2020, s. GLENCRAIG 535/2007 F5125, d. OBERON [2067] 720/17, s of d. OBERON 15-5116 F8736, Owned by B Rolfe & D Scott (2067)
- G4021 18/8088 (T), 10/09/2018, s. NANGANA STAR Baz 1/2011 F5016, d. OBERON [2067] 638, s of d. OBERON 15-5116 F8736, Owned by P & B McMillan (2361)
- G4126 20/0160, 14/07/2020, s. ALLENDALE 2027/2017 F9666, d. AYLESBURY FARM [2147] 18/8312, s of d. TELPARA 140009 F7602, Owned by B Rolfe & D Scott (2067)
- G4127 20/0157 (T), 23/07/2020, s. NOBLE-LEE 16-1110 F9419, d. AYLESBURY FARM [2147] 16/6227, s of d. TELPARA 140009 F7602, Owned by B Rolfe & D Scott (2067)
- G4128 21/1193 (T), 21/07/2021, s. KERANGIE 192484 G2306, d. BOWEN [1968] 17/0704, s of d. COLEFORD (NZ) Kiwi 10005-NZFB 15-0571 F9158, Owned by B Rolfe & D Scott (2067)
- G4129 21/1174, 25/07/2021, s. KIRRIE 20/0007 (ASA), d. AYLESBURY FARM [2147] 18/8312, s of d. TELPARA 140009 F7602, Owned by B Rolfe & D Scott (2067)
- G4130 20/0153, 26/07/2020, s. GLENCRAIG 535/2007 F5125, d. OBERON [2067] 16/0616, s of d. OBERON 15-5131 F8746, Owned by P Barlow (2097)
- G4131 20/0135 (T), 29/07/2020, s. GLENCRAIG 535/2007 F5125, d. OBERON [2067] 17/0707, s of d. OBERON 15-5116 F8736, Owned by EG Grant (2279)

### OLDHAM PARK

#### M Oldham & P Olsen (F.2278)

- G3318 Saturn 200405 (T), 18/08/2020, s. OBERON 15-5130 F8747, d. OBERON [2067] 8042, s of d. OBERON 17-7127 F9953, Owned by M Oldham & P Olsen (2278)

### ON THE LANE

#### Ellerby, SA & H (F.2268)

- G3375 Vincent Van Go 212131, 1/06/2021, s. ON THE LANE 191906 G1210, d. ON THE LANE [2268] 171702, s of d. ALLENDALE 3641/2012 F6116, Owned by SA & H Ellerby (2268)
- G3376 212140, 1/06/2021, s. ON THE LANE 191906 G1210, d. ALLENDALE [60] 172078, s of d. ALLENDALE 14-1434 F9134, Owned by S Badcock & RR Branford-Bowd (2353)

### OTTO

#### Lieschke, DG & HT (F.2153)

- G4000 21/1943 (T), 18/07/2021, s. LETTS Hercules 7058/2007 F1296, d. OTTO [2153] 1719, s of d. Unknown, Owned by DG & HT Lieschke (2153)
- G4001 21/1958, 18/07/2021, s. OTTO 16-1069 F9187, d. OTTO [2153] 1184, s of d. OTTO SL0218-N 320/2012 F6043, Owned by DG & HT Lieschke (2153)
- G4002 21/1919 (T), 24/06/2021, s. OTTO 181585 G1509, d. OTTO [2153] 1054, s of d. OTTO SL0218-N 320/2012 F6043, Owned by DG & HT Lieschke (2153)
- G4003 20/1851, 26/07/2020, s. BOWEN 180810 G1001, d. OTTO [2153] 1068, s of d. COLLIE HILLS (NZ) (AI) 9238 NZFB 21/2009 F4815, Owned by R Webster (2086)
- G4004 17/1334 (T), 20/07/2017, s. GLENCRAIG (ET) Kody 703/2009 F4694, d. OTTO [2153] 471, s of d. COLLIE HILLS (NZ) (AI) 9238 NZFB 21/2009 F4815, Owned by D Sutherland (2324)

### PRIME

#### Cotter Suffolks (F.2274)

- G4009 Barney 21/1420, 12/06/2021, s. BOWEN 170725 G217, d. NANGANA STAR [2124] 160499, s of d. COLLIE HILLS (NZ) (AI) 9238 NZFB 21/2009 F4815, Owned by Cotter Suffolks (2274)

## 246 Individual Ram Pedigrees

---

### RAMSAY PARK

Button, PO & JA (F.2211)

- G3633 200647 (T), 20/07/2020, s. TELPARA 180008 G673, d. RAMSAY PARK [2211] 177577, s of d. LYNBURN (ASA) 15-0247 F9161, Owned by PO & JA Button (2211)
- G3634 210067, 20/06/2021, s. KARINYA (ASA) 199028 G1649, d. RAMSAY PARK [2211] 199571, s of d. GLENCRAIG The Don 15-0411 F8134, Owned by A Lintern (2295)
- G3635 210113, 23/06/2021, s. KARINYA (ASA) 199028 G1649, d. AYLESBURY FARM [2147] 166202, s of d. TELPARA 140009 F7602, Owned by AS & JA Pearce (2176)
- G3636 210119, 24/06/2021, s. KARINYA (ASA) 199028 G1649, d. BUNDARA DOWNS [2252] 168982, s of d. OAKWOOD 107/2014 F7723, Owned by B O'Dea (2266)
- G3637 210075, 21/06/2021, s. KARINYA (ASA) 199028 G1649, d. RAMSAY PARK [2211] 188523, s of d. GLENCRAIG James 15-0403 F8135, Owned by RJ Dudgeon (578)
- G3638 200683 (T), 25/07/2020, s. GLENCRAIG The Don 15-0411 F8134, d. RAMSAY PARK [2211] 150503, s of d. TELPARA 68/2013 F6775, Owned by RJ Dudgeon (578)
- G4172 210149, 12/07/2021, s. TELPARA 180008 G673, d. AYLESBURY FARM [2147] 166221, s of d. TELPARA 9/2012, Owned by S & K Cooper (2352)

### ROCHEDALE

Rochedale State High School (F.1935)

- G3728 Flynn 18/0013, 5/08/2018, s. ROCHEDALE Cruze 1/2015 F9487, d. ROCHEDALE [1935] CC B8 0003, s of d. NANDINA 382/2012 (T) F5831, Owned by Chloe Tayler

### SAYLA PARK

Sutherland, J (F.2245)

- G1678 190016 (T), 13/07/2019, s. LYNBURN (ASA) 170125 G945, d. SAYLA PARK [2245] 170102, s of d. NOBLE-LEE 1006/2014 F7615, Owned by M Ayad (2322)
- G4031 190219 (T), 15/06/2019, s. JUSAK-ASA-2007 177085 G2714, d. PAMELLEN-ASA [761] 150067, s of d. Unknown, Owned by J Sutherland (2245)
- G4032 200018, 23/07/2020, s. SAYLA PARK 190219 G4031, d. SAYLA PARK [2245] 160033, s of d. SAYLA PARK 15-0050 F7937, Owned by Sarah Correa (2298)
- G4033 200003 (T), 23/07/2020, s. SAYLA PARK 190219 G4031, d. SAYLA PARK [2245] 160052, s of d. BROUGHTON LODGE 140050/2014 F7423, Owned by J Sutherland (2245)
- G4034 200137, 1/08/2020, s. SAYLA PARK 190030 G1679, d. SAYLA PARK [2245] 170072, s of d. PAMELLEN (ASA) S-1568 (ASA) 15-0074 F9428, Owned by J Sutherland (2245)
- G4035 200098, 4/08/2020, s. ALLENDALE 180136 G1543, d. SAYLA PARK [2245] 160006, s of d. SAYLA PARK 15-0024 F7935, Owned by J Sutherland (2245)
- G4036 200078, 31/07/2020, s. GYPSUM HILL Sea Way 116/1986 C1973, d. KERANGIE [2187] 150564, s of d. Unknown, Owned by J Sutherland (2245)
- G4037 200182 (T), 27/08/2020, s. SAYLA PARK 190091 G1676, d. SAYLA PARK [2245] 170110, s of d. NOBLE-LEE 1006/2014 F7615, Owned by J Sutherland (2245)
- G4038 200060 (T), 30/07/2020, s. ALLENDALE 180136 G1543, d. LYNBURN (ASA) [2281] 160035, s of d. Unknown, Owned by MG & TM Smith (2226)
- G4063 210008 (T), 23/07/2021, s. SAYLA PARK 200003 G4033, d. SAYLA PARK [2245] 180045, s of d. OAKWOOD 16-6158 G39, Owned by J Sutherland (2245)
- G4064 210020, 23/07/2021, s. SAYLA PARK 200003 G4033, d. SAYLA PARK [2245] 180191, s of d. OAKWOOD 16-6158 G39, Owned by J Sutherland (2245)
- G4065 210047, 2/08/2021, s. SAYLA PARK 200137 G4034, d. SAYLA PARK [2245] 160006, s of d. SAYLA PARK 15-0024 F7935, Owned by J Sutherland (2245)
- G4066 210060 (T), 2/08/2021, s. BLACKBUTT-ASA 166776 S1580 G2755, d. SAYLA PARK [2245] 190002, s of d. SAYLA PARK 180013 G1673, Owned by J Sutherland (2245)
- G4067 210048 (T), 30/07/2021, s. ALLENDALE 190302 G1536, d. SAYLA PARK [2245] 170071, s of d. PAMELLEN (ASA) S-1568 (ASA) 15-0074 F9428, Owned by J Sutherland (2245)
- G4068 210063 (T), 4/08/2021, s. SAYLA PARK 200137 G4034, d. SAYLA PARK [2245] 190094, s of d. OAKWOOD 16-6158 G39, Owned by J Sutherland (2245)
- G4069 210221, 30/08/2021, s. SAYLA PARK 200003 G4033, d. SAYLA PARK [2245] 200073, s of d. ALLENDALE 180136 G1543, Owned by G Nelis & S Hedwards (2327)
- G4070 210269 (T), 30/08/2021, s. SAYLA PARK 200003 G4033, d. SAYLA PARK [2245] 200133, s of d. Unknown, Owned by J Sutherland (2245)
- G4071 210280, 31/08/2021, s. SAYLA PARK 200018 G4032, d. SAYLA PARK [2245] 190003, s of d. SAYLA PARK 180013 G1673, Owned by J Sutherland (2245)



## Individual Ram Pedigrees 247

- G4072 210281 (T), 31/08/2021, s. SAYLA PARK 200078 G4036, d. SAYLA PARK [2245] 180057, s of d. OAKWOOD 16-6158 G39, Owned by J Sutherland (2245)
- G4286 180183 (T), 23/08/2018, s. OAKWOOD 16-6158 G39, d. SAYLA PARK [2245] 170122, s of d. PAMELLEN (ASA) S-1568 (ASA) 15-0074 F9428, Owned by P & K Haans (2330)
- G4287 210012, 16/07/2021, s. SAYLA PARK 200003 G4033, d. SAYLA PARK [2245] 190023, s of d. OAKWOOD 16-6158 G39, Owned by WD Veitch (1201)
- G4288 210003 (T), 21/07/2021, s. SAYLA PARK 200003 G4033, d. SAYLA PARK [2245] 170012, s of d. Unknown, Owned by A Lakin (2141)

### SEYMOUR VALE

Lintern, A (F.2295)

- G3245 200061, 8/06/2020, s. BOWEN 180839 G1002, d. TELPARA [2176] 171150, s of d. Unknown, Owned by TD Duffield (113)

### SKALLEMARO

Schaefer, M (F.2234)

- G4421 180001, 1/06/2018, s. BROUGHTON LODGE Snoop 441/2014 F7429, d. SKALLEMARO [2234] 150008, s of d. ALLENDALE 1054/2012 F6122, Owned by Malcolm Schaefer (2234)
- G4422 180004, 1/06/2018, s. PAMELLEN (ASA) Bandit 90/2015 F8489, d. SKALLEMARO [2234] 160030, s of d. BROUGHTON LODGE Snoop 441/2014 F7429, Owned by Malcolm Schaefer (2234)
- G4423 200003, 1/07/2020, s. KARINYA (ASA) 188123 G1392, d. SKALLEMARO [2234] 182654, s of d. LYNBURN (ASA) 15-0247 F9161, Owned by Malcolm Schaefer (2234)
- G4424 210002, 1/06/2021, s. KARINYA (ASA) 199028 G1649, d. SKALLEMARO [2234] 190041, s of d. ALLENDALE 17-2050 G523, Owned by Malcolm Schaefer (2234)

### STONELEIGH

Smith, MG & TM (F.2226)

- G3809 200006, 12/06/2020, s. STONELEIGH 190074 G2618, d. STONELEIGH [2226] 140060, s of d. PINNACLE 21/2010 F5175, Owned by MG & TM Smith (2226)
- G3810 Nugget 200077 (T), 25/06/2020, s. PINE RIDGE 707/2017 G34, d. STONELEIGH [2226] 160083, s of d. PINE RIDGE SL0324-N 100/2013 (T) F6693, Owned by MG & TM Smith (2226)

### TELPARA

Pearce, AS & JA (F.2176)

- G3832 200056 (T), 30/07/2020, s. ALLENDALE 180010 G530, d. OAKWOOD [2215] 177608, s of d. OAKWOOD 13-0003 F9185, Owned by Caralma Pastoral Company (2332)
- G3833 200064 (T), 2/08/2020, s. ALLENDALE 180010 G530, d. TELPARA [2176] 170069, s of d. LYNBURN (ASA) 15-0247 F9161, Owned by A Lintern (2295)
- G3834 20/0141, 13/08/2020, s. ALLENDALE 180010 G530, d. OAKWOOD [2215] 177475, s of d. GLENCRAIG Logan 1038/2012 F7419, Owned by D & R Jennings (2356)
- G3835 200042 (T), 26/07/2020, s. LYNBURN (ASA) 15-0247 F9161, d. ALLENDALE [60] 172081, s of d. ALLENDALE 14-1495 F9135, Owned by Caralma Pastoral Company (2332)
- G3836 180015 (T), 6/08/2018, s. LYNBURN (ASA) 15-0247 F9161, d. TELPARA [2176] 150015, s of d. ALLENDALE Lucky Edition 369/2008 F2002, Owned by AS & JA Pearce (2176)
- G3837 210013, 31/07/2021, s. ALLENDALE 180010 G530, d. TELPARA [2176] 180110, s of d. LYNBURN (ASA) 15-0247 F9161, Owned by AS & JA Pearce (2176)
- G3838 210087 (T), 11/08/2021, s. TELPARA 200002 G2598, d. TELPARA [2176] 170007, s of d. LYNBURN (ASA) 15-0247 F9161, Owned by AS & JA Pearce (2176)
- G3839 210112 (T), 14/08/2021, s. ALLENDALE 180010 G530, d. TELPARA [2176] 180016, s of d. LYNBURN (ASA) 15-0247 F9161, Owned by AS & JA Pearce (2176)

### TILLARA PARK

Watkins, SA & AJ (F.2259)

- G3247 Roger 200153, 16/09/2020, s. ASHLEY PARK Thomas 180480 G1386, d. NOBLE-LEE [1951] 141020, s of d. PINNACLE 30/2010 F3633, Owned by P & J Sharman (2303)

### TRESMA

Parker, J & E (F.2165)

- G3407 20-2076 (T), 31/05/2020, s. ALLENDALE 15-1623 F9115, d. TRESMA [2165] 1506, s of d. ALLENDALE 1011/2012 F6119, Owned by I & J Plumridge (1610)

## 248 Individual Ram Pedigrees

---

### WARRA-J

**Galpin, J (F.2218)**

- G3333 201655, 16/07/2020, s. OAKWOOD 122/2014 F7722, d. WARRA-J [2218] 170722, s of d. OAKWOOD SL0431-N 140071/2014 F7454, Owned by C Bruce (2321)
- G3334 Ezra 201637 (T), 14/07/2020, s. PAMELLEN (ASA) 16-0028 F9957, d. WARRA-J [2218] 150545, s of d. ALLENDALE 582/2010 F4537, Owned by I & J Plumridge (1610)
- G3491 20/1629 (T), 13/07/2020, s. PAMELLEN (ASA) 16-0028 F9957, d. WARRA-J [2218] 140669, s of d. TELPARA 1060/2011 F5675, Owned by S & S Moeck (2350)

### WEPOWIE

**O'Dea, B (F.2266)**

- G3468 21-0219 (T), 9/06/2021, s. SAYLA PARK 190030 G1679, d. WEPOWIE [2266] 190013, s of d. CURLEW VALLEY 17-7019 G636, Owned by B O'Dea (2266)

### WYHEEMI

**Dudgeon, RJ (F.578)**

- G4054 Buzz 20/0029, 1/07/2020, s. KURRALI 180755 G1749, d. WYHEEMI [578] 20/2015, s of d. NOBLE-LEE SL0427-N 974/2013 F6870, Owned by J Aitchison (2284)

## Suffolk Rams Tested For Spider Lamb Syndrome

Results as per SLS Reports provided by the University of Queensland, Australia where the DNA analysis is consistent with the subject NOT carrying any copies of the T>A mutation.

Prefix	Animal ID	ASSBA ID	SS Lab ID	Owned by
ADVANCER	20/0424	G4056	AS7043682	Ellie McDonald (2200)
HOPEA	20S028	G3448	AS7043686	Ellie McDonald (2200)
KURRALI	20/0935	G4254	AS7077839	Mrs D Hunt & K White & Family (2189)
KURRALI	20/0947	G4255	AS7077836	Mrs D Hunt & K White & Family (2189)
KURRALI	20/0931	G4256	AS7077840	Mrs D Hunt & K White & Family (2189)
KURRALI	20/0951	G4257	AS7077844	AS & MJ Mulligan Partnership (2341)
KURRALI	20/0916	G4259	AS7077831	Catherine Thomas (2344)
TILLARA PARK	200153	G3247	B1773724	Paul & Jessica Sharman (2303)
TRESMA	20-2076	G3407	41718116712	I & J Plumridge (1610)

## DORSET HORN RAMS

### BIMBADEEN PARK

G4225 20/0074 Purple, 1/06/2020, s. BIMBADEEN PARK 17-0057 White G801, d. BIMBADEEN PARK [3861] 17/0098 White, s of d. MULGUNDAWA 81/95 C1067, Owned by TP & SE McGoldrick (3861)

### McGoldrick, TP & SE (F.3861)

### FAIRBURN

G3767 21/1018, 9/06/2021, s. FAIRBURN 160093 F9830, d. FAIRBURN [3778] 17/0750, s of d. FAIRBURN 567/2015 F8462, Owned by D & J & F MacDonald (3778)

### MacDonald, D & J & F (F.3778)

G3768 20/1010, 17/06/2020, s. FAIRBURN 05/2014 F7725, d. FAIRBURN [3778] 17/0750, s of d. FAIRBURN 567/2015 F8462, Owned by H Sheehan (3387)

### HILLEND

G3766 210010, 5/04/2021, s. HILLEND 41/2014 F7859, d. HILLEND [185] 18/2007, s of d. WONGAWILL 16-0633 F9194, Owned by RJ Grieve (Hillend Partners) (185)

### RJ Grieve (Hillend Partners) (F.185)

## RYELAND RAMS

### MALUNG

G4114 20/M334, 1/08/2020, s. MALUNG 18M084 G3270, d. HALLYLULYA [410] 17/J031, s of d. HALLYLULYA Geronimo 15-H146 F9199, Owned by C Jackson (686)

### Wilkens, ER, AR & AJ (F.476)

### PATRICIAN

G4385 20/D001, 1/07/2020, s. HALLYLULYA Corey D.149/2011 F5177, d. PATRICIAN [102] 16/0002, s of d. HALLYLULYA Phoenix F.124/2013 F7185, Owned by RJ, LJ & SA Mitchell (102)

### Mitchell, RJ, LJ & SA (F.102)

### RONOBRI

G4382 19/A018, 1/08/2019, s. PATRICIAN 16-0005 G592, d. RONOBRI [275] Stud Ewe, s of d. Unknown, Owned by RJ, LJ & SA Mitchell (275)

### Mitchell, RJ, LJ & SA (F.275)

G4383 19/A034, 1/08/2019, s. PATRICIAN 16-0005 G592, d. RONOBRI [275] 14/V027, s of d. HALLYLULYA Royalty E.165/2012 F5954, Owned by RJ, LJ & SA Mitchell (275)

G4384 20/B009, 1/08/2020, s. HALLYLULYA Phoenix F.124/2013 F7185, d. RONOBRI [275] 14/V015, s of d. HALLYLULYA Royalty E.165/2012 F5954, Owned by RJ, LJ & SA Mitchell (275)

### WHISPERING PINES

G4152 Reginald 9/2019, 17/07/2019, s. MALUNG 16M006 G1761, d. MALUNG [476] 2/2012, s of d. MALUNG Ingot M.12/2009 F3610, Owned by Zac Wojtowicz (684)

### Wojtowicz, Zac (F.684)

G4153 Bob 17/2019 (T), 18/07/2019, s. MALUNG 16M006 G1761, d. MALUNG [476] 3/2016, s of d. MALUNG Isaac M.03/2009 F3609, Owned by Zac Wojtowicz (684)

G4154 Desmond 4/2019, 25/07/2019, s. HALLYLULYA Jacob 17-J081 G458, d. HALLYLULYA [410] J51/2017, s of d. HALLYLULYA Maestro F.107/2013 F7186, Owned by Zac Wojtowicz (684)

G4155 Don 1/2019, 23/07/2019, s. HALLYLULYA Jacob 17-J081 G458, d. HALLYLULYA [410] J2/2017, s of d. HALLYLULYA Cosmos F.99/2013 (T) F7187, Owned by Zac Wojtowicz (684)

G4156 Stewart 17/2020, 16/07/2020, s. MALUNG 18M083 G1762, d. HALLYLULYA [410] J173/2017, s of d. HALLYLULYA Corey D.149/2011 F5177, Owned by Zac Wojtowicz (684)

G4157 Frank 74/2020, 16/07/2020, s. MALUNG 18M083 G1762, d. HALLYLULYA [410] J176/2017, s of d. HALLYLULYA Corey D.149/2011 F5177, Owned by Zac Wojtowicz (684)

### HAMPSHIRE DOWN RAMS

#### AURORA PARK

Hill, M (F.178)

- G3797 Prominence 0062RRTW/2020 (T), 11/08/2020, s. AURORA PARK Bold Ruler 9099/2019 G1138, d. AURORA PARK [178] 9019/2019 (T), s of d. RAMSAY PARK 77/2001 D4501, Owned by M Hill (39)  
G3928 0097/2020 (T), 4/09/2020, s. AURORA PARK 8020/2018 G978, d. TELPARA [194] 16048H, s of d. TELPARA 12-0028 F8281, Owned by Zac Wojtowicz (264)

#### BLACKPOND

Pollard, J & A (F.236)

- G3746 Merlin 19/0008, 11/08/2019, s. JURAMBULA 166180 G212, d. LANGWARRIN [181] 0275, s of d. Unknown, Owned by J & A Pollard (236)  
G3747 Albi 19/0009 (T), 13/08/2019, s. JURAMBULA 166180 G212, d. LANGWARRIN [181] 0163, s of d. Unknown, Owned by J & A Pollard (236)

#### BLUE WREN

Wilton, Trent (F.223)

- G3446 Timmy 20/0022 (T), 26/08/2020, s. EVANSTOKE Tully-Too 17-0048 F9935, d. BENMORE [217] 1853, s of d. BLUE WREN Rambo 15-0001 F9557, Owned by I Beasley (221)

#### BOONONG PARK

K Hildred & B Leahy (F.210)

- G3472 Julius Caesar 190007, 12/08/2018, s. LANGWARRIN Tank 13-0144 G452, d. BOONONG PARK [210] 160009, s of d. BURRANDOOL 14-1478 G88, Owned by K Houben & A Gallagher (262)  
G4045 210015 (T), 7/08/2021, s. BOONONG PARK Julius Caesar 190007 G3472, d. BOONONG PARK [210] 170004, s of d. BOONONG PARK Archer 07/2013 F7194, Owned by A Welch (265)

#### BURRANDOOL

Hill, M (F.39)

- G3790 Emerald Eclipse 1026ET/2021, 30/05/2021, s. BURRANDOOL 4031/2004 G259, d. BURRANDOOL [39] 0007/2021 (T), s of d. JOHNOS 15-5322 F8730, Owned by M Hill (39)  
G3791 Dune 1022ET/2021, 30/05/2021, s. BURRANDOOL 1419/2014 F7524, d. AURORA PARK [178] 8034/2018 (T), s of d. EVANSTOKE Jessie 5/2012 F4924, Owned by M Hill (39)  
G3792 Daydreamer 1032ET/2021, 31/05/2021, s. BURRANDOOL 1419/2014 F7524, d. AURORA PARK [178] 8034/2018 (T), s of d. EVANSTOKE Jessie 5/2012 F4924, Owned by M Hill (39)  
G3793 Bjarki 1035ET/2021, 31/05/2021, s. BURRANDOOL Ace 17-1710 F9615, d. BURRANDOOL [39] 1605/2016 (T), s of d. BURRANDOOL 1419/2014 F7524, Owned by M Hill (39)  
G3794 Vantage Point 1084ET/2021, 30/05/2021, s. EVANSTOKE Jessie 5/2012 F4924, d. BURRANDOOL [39] 1430/2014, s of d. POMONA (semen purposes) 26/94 (T) (NZ) D289, Owned by M Hill (39)  
G3795 Nate 0041/2020 (T), 11/07/2020, s. JOHNOS 15-5322 F8730, d. BURRANDOOL [39] 1574/2015 (T), s of d. BURRANDOOL 1321/2013 F6863, Owned by M Hill (39)  
G3796 Eternity 4th 0052/2020, 7/08/2020, s. BURRANDOOL Ace 17-1710 F9615, d. BURRANDOOL [39] 8036/2018 (T), s of d. BURRANDOOL 1369/2013 F7038, Owned by Zac Wojtowicz (264)

#### CHLOELKA

Simpson, C & E & K (F.243)

- G3729 Julio 20/0008, 22/06/2020, s. WOLLONDALE 311/2013 F7311, d. VALLEY VIEW [148] 618, s of d. TIDEMOORE 17-0072 F9373, Owned by C & E & K Simpson (243)

#### COTTLESWOOD

Brad Neille & Family (F.244)

- G3690 19-1909, 1/05/2019, s. BOONONG PARK Dallas 16-0007 F8631, d. COTTLESWOOD [244] 17-0041, s of d. JURAMBULA 1039/2011 F4830, Owned by Brad Neille & Family (244)

#### EVANSTOKE

Evans, B & S (F.201)

- G4339 Breaker 21/0107, 26/06/2021, s. WENDOUREE-A265NZ (AI) 3545NZ 713/2010 F6868, d. EVANSTOKE [201] 19/0081, s of d. EVANSTOKE Chip 180076 G535, Owned by B & S Evans (201)  
G4340 Lanky 21/0104, 27/06/2021, s. WENDOUREE-A265NZ (AI) 3545NZ 713/2010 F6868, d. EVANSTOKE [201] 15/0022, s of d. TORWOOD 255/2001 D4612, Owned by L Russell & A Lakin (237)

## Individual Ram Pedigrees 251

### GEARSTONES

**S Cordwell & J Brown (F.259)**

- G3734 21/0030, 18/06/2021, s. EVANSTOKE Flint 190111 G1780, d. EVANSTOKE Star 170061 G95, s of d. EVANSTOKE Woodson 11/2013 (T) F6097, Owned by S Cordwell & J Brown (259)  
G3742 21/0038, 27/07/2021, s. EVANSTOKE Flint 190111 G1780, d. SUMMERVILLE [160] 836, s of d. TORWOOD Roosevelt 496/2010 F4046, Owned by S Cordwell & J Brown (259)

### GLENELK

**L Russell & A Lakin (F.237)**

- G3437 200005 (TR), 4/07/2020, s. WOLLONDALE 973/2017 G672, d. JOHNOS [185] 170006, s of d. JOHNOS 14-1439 F8160, Owned by X Burton (212)  
G3438 210020 (TR), 3/07/2021, s. SOUTH KILLANOOLA 199068 G2031, d. JOHNOS [185] 170006, s of d. JOHNOS 14-1439 F8160, Owned by L Russell & A Lakin (237)  
G4044 200013 (T), 10/08/2020, s. WOLLONDALE 973/2017 G672, d. VALLEY VIEW [148] 130062, s of d. VALLEY VIEW 374/2009 F2032, Owned by K Houben & A Gallagher (262)

### HAMLON

**Ellicott, P (F.208)**

- G4312 Black Jack Ridge 18/0001, 1/09/2018, s. SUMMERVILLE 681/2012 F6973, d. MARANANGA [117] 15/5084, s of d. MARANANGA Alex 5069 D9496, Owned by P Ellicott (208)  
G4407 Black Jack 21/HL14, 9/09/2021, s. HAMLON Black Jack Ridge 18/0001 G4312, d. MARANANGA [117] 15/5024, s of d. HOLMEDARRAN (AI) 2862NZ 4/93 2862NZ, Owned by P Ellicott (208)

### JURAMBULA

**Raven, H (F.183)**

- G4096 20/R20065 (T), 17/07/2020, s. JURAMBULA 14-4169 G901, d. JURAMBULA [183] 7015, s of d. JURAMBULA 133015 G1702, Owned by H Raven (183)

### KINROSS STATION

**Lambpro Partnership (F.229)**

- G4200 212364, 1/07/2021, s. KINROSS STATION 190977 G1632, d. KINROSS STATION [229] 181014, s of d. JOHNOS 141456 G1129, Owned by Lambpro Partnership (229)  
G4201 212368, 1/07/2021, s. KINROSS STATION 190977 G1632, d. KINROSS STATION [229] 181150, s of d. JOHNOS 141456 G1129, Owned by Lambpro Partnership (229)  
G4202 212741, 1/07/2020, s. KINROSS STATION 190977 G1632, d. KINROSS STATION [229] 181475, s of d. JOHNOS 141456 G1129, Owned by Lambpro Partnership (229)  
G4203 212733, 1/07/2020, s. KINROSS STATION 192036 AI G1629, d. KINROSS STATION [229] 180973, s of d. JOHNOS 141456 G1129, Owned by Lambpro Partnership (229)  
G4204 212487, 1/07/2020, s. KINROSS STATION 192105 AI G1631, d. KINROSS STATION [229] 180999, s of d. JOHNOS 141456 G1129, Owned by Lambpro Partnership (229)  
G4205 212561, 1/07/2021, s. KINROSS STATION 192105 AI G1631, d. KINROSS STATION [229] 181401, s of d. JOHNOS 141456 G1129, Owned by Lambpro Partnership (229)  
G4206 212474, 1/07/2021, s. JOHNOS 141456 G1129, d. KINROSS STATION [229] 182039, s of d. JOHNOS 16-6214 F9391, Owned by Lambpro Partnership (229)  
G4207 212835, 1/07/2021, s. KINROSS STATION 190977 G1632, d. KINROSS STATION [229] 202288, s of d. KINROSS STATION 192036 AI G1629, Owned by Lambpro Partnership (229)  
G4208 212677, 1/07/2021, s. KINROSS STATION 192105 AI G1631, d. ROLLING HILLS [203] 170475, s of d. ROLLING HILLS 16-0414 F8803, Owned by Lambpro Partnership (229)  
G4209 212473, 1/07/2021, s. KINROSS STATION 192105 AI G1631, d. KINROSS STATION [229] 190972, s of d. Unknown, Owned by Lambpro Partnership (229)  
G4210 212363, 1/07/2021, s. KINROSS STATION 192105 AI G1631, d. WOLLONDALE [202] 140579, s of d. WOLLONDALE 245/2012 F6398, Owned by Lambpro Partnership (229)  
G4211 218888, 1/07/2021, s. JOHNOS 140614 F7650, d. WOLLONDALE [202] 170903, s of d. WOLLONDALE 140490 F9720, Owned by Lambpro Partnership (229)  
G4212 212411, 1/07/2021, s. JOHNOS 141456 G1129, d. KINROSS STATION [229] 191033, s of d. WOLLONDALE 140490 F9720, Owned by Lambpro Partnership (229)  
G4213 212685, 1/07/2021, s. KINROSS STATION 192105 AI G1631, d. WOLLONDALE [202] 170962, s of d. WOLLONDALE 140490 F9720, Owned by Lambpro Partnership (229)  
G4214 212645, 1/07/2021, s. KINROSS STATION 190977 G1632, d. KINROSS STATION [229] 192058, s of d. WOLLONDALE 555/2014 F7905, Owned by Lambpro Partnership (229)  
G4215 212861, 1/07/2021, s. KINROSS STATION 190977 G1632, d. KINROSS STATION [229] 202374, s of d. WOLLONDALE 555/2014 F7905, Owned by Lambpro Partnership (229)

## 252 Individual Ram Pedigrees

---

- G4216 212927, 1/07/2021, s. KINROSS STATION 192036 AI G1629, d. KINROSS STATION [229] 192139, s of d. WOLLONDALE 555/2014 F7905, Owned by Lambpro Partnership (229)
- G4217 212793, 1/07/2021, s. KINROSS STATION 202202 G2796, d. KINROSS STATION [229] 202396, s of d. WOLLONDALE 555/2014 F7905, Owned by Lambpro Partnership (229)
- G4218 218922, 1/07/2021, s. KINROSS STATION 192105 AI G1631, d. KINROSS STATION [229] 171074, s of d. WOLLONDALE 571/2014 F7906, Owned by Lambpro Partnership (229)
- G4219 218920, 1/07/2021, s. KINROSS STATION 192105 AI G1631, d. KINROSS STATION [229] 171074, s of d. WOLLONDALE 571/2014 F7906, Owned by Lambpro Partnership (229)
- G4220 218924, 1/07/2021, s. KINROSS STATION 192105 AI G1631, d. KINROSS STATION [229] 171074, s of d. WOLLONDALE 571/2014 F7906, Owned by Lambpro Partnership (229)
- G4221 218961, 1/07/2021, s. KINROSS STATION 192105 AI G1631, d. KINROSS STATION [229] 171074, s of d. WOLLONDALE 571/2014 F7906, Owned by Lambpro Partnership (229)

### MARANANGA

### Summers, RK (F.117)

- G4100 Agro 177010, 2/07/2017, s. MARANANGA Gonzo 1050/2011 F5550, d. MARANANGA [117] 3083, s of d. MARANANGA Geof 1031/2011 F5551, Owned by E Hogarth (173)

### RIVER WILD

### Beasley, I (F.221)

- G3292 Storm 17/0004 (T), 11/07/2017, s. SUMMERVILLE Ocean 15-0857 F8807, d. EVANSTOKE [201] 30, s of d. WENDOUREE-A265NZ (AI) 3545NZ 713/2010 F6868, Owned by I Beasley (221)

### SHAKESPEARE DOWNS

### Hodge, J (F.231)

- G4081 21/0039, 1/07/2021, s. RAMSAY PARK 77/2001 D4501, d. TIDEMOORE [200] 065/2010, s of d. VALLEY VIEW Alex 397/2010 F3797, Owned by J Hodge (231)
- G4082 21/0038, 1/07/2021, s. RAMSAY PARK 77/2001 D4501, d. VALLEY VIEW [148] 18/0624, s of d. TIDEMOORE 17-0072 F9373, Owned by J Hodge (231)
- G4083 20/0027, 1/07/2020, s. VALLEY VIEW Mathew 441/2012 F5156, d. VALLEY VIEW [148] 12/0445, s of d. TOROPIKE-92NZ (AI) 3514NZ 730/2008 F3955, Owned by J Hodge (231)

### SOUTH KILLANOOLA

### Seymour, RH (F.14)

- G3298 20/0012 (T), 13/07/2020, s. SOUTH KILLANOOLA 17-7128 G381, d. SOUTH KILLANOOLA [14] 8165, s of d. LA-MAC (NZ-260) (AI) 3581NZFB 13-0368 F8107, Owned by J & D Dawson (246)
- G3856 20/0038 (T), 15/07/2020, s. SOUTH KILLANOOLA 17-7029 G389, d. SOUTH KILLANOOLA [14] 7119, s of d. JOHNOS 13-3308 F8280, Owned by RH Seymour (14)

### TASMAN

### Tasman District School Farm (F.235)

- G3343 20/0024, 1/06/2020, s. WENDOUREE-A265NZ (AI) 3545NZ 713/2010 F6868, d. TASMAN [235] 18/0001, s of d. TORWOOD Pillar 150632 G149, Owned by LM & EM Long (38)
- G4087 20/0029, 8/07/2020, s. JOHNOS 16-6106 F9181, d. SUMMERVILLE [160] 17/0991, s of d. TORWOOD Roosevelt 496/2010 F4046, Owned by D Johns (220)

### TIDEMOORE

### P Franks & W Hoyle (F.200)

- G3665 21/0107 (TR), 18/06/2021, s. VALLEY VIEW Johno 280/2004 D7443, d. TIDEMOORE [200] 084, s of d. TIDEMOORE 17-0072 F9373, Owned by P Franks & W Hoyle (200)
- G3666 21/0111 (T), 20/06/2021, s. TOROPIKE-92NZ (Semen, NZ3356) 225/2004 F154, d. TIDEMOORE [200] 063, s of d. VALLEY VIEW Alex 397/2010 F3797, Owned by P Franks & W Hoyle (200)
- G4246 21/0105 (T), 18/06/2021, s. TOROPIKE-92NZ (Semen, NZ3356) 225/2004 F154, d. TIDEMOORE [200] 078, s of d. VALLEY VIEW Alex 397/2010 F3797, Owned by M Hill (178)

### WESTON HYTHE

### Carins, J & K (F.167)

- G3609 200858, 13/06/2020, s. VALLEY VIEW 560/2016 F8727, d. WESTON HYTHE [167] 640/2018, s of d. WESTON HYTHE 636/2014 F7947, Owned by A Buckley (263)

### YOLLANDRA

### Yolla District School (F.216)

- G4151 Lucky 2115/2021 (T), 16/06/2021, s. YOLLANDRA Paul 190019 G2429, d. YOLLANDRA [216] 2115, s of d. VALLEY VIEW 537/2015 F8466, Owned by Yolla District School (216)

## DORSET DOWN RAMS

### AVERLANE

Vernon, A & A (F.54)

G3946 Trent 006/2020, 11/08/2020, s. WOODHALL 180046 G1763, d. WOODHALL [2] 31, s of d. WOODHALL 21/2012 F6552, Owned by A & A Vernon (54)

### MINGARA

Fisher, WL (F.51)

G3385 190009, 1/09/2019, s. WOODHALL 14-0019 F9404, d. MINGARA [51] 160020, s of d. BOULDHILL 145/2013 F6710, Owned by WL Fisher (51)

### WOODHALL

W Turnbull & Sons (F.2)

G3505 19/0048, 7/08/2019, s. WOODHALL 14-0055 G64, d. WOODHALL [2] 22/2014, s of d. WOODHALL 32/2007 F1641, Owned by JP English (56)

G4306 19/0007, 28/07/2019, s. WOODHALL 14-0055 G64, d. WOODHALL [2] 17/2013, s of d. WOODHALL 32/2007 F1641, Owned by W Turnbull & Sons (2)

G4307 20/0012, 22/07/2020, s. WOODHALL 170050 G1882, d. WOODHALL [2] 45/2018, s of d. WOODHALL 14-0055 G64, Owned by WL Fisher (51)

## WILTSHIRE HORN RAMS

### BARA SIMBIL

Harwood Family (F.2)

G2478 Green 190911 (T), 20/08/2019, s. BARA SIMBIL 17-0732 White G511, d. BARA SIMBIL [2] Blue 516, s of d. BARA SIMBIL Purple 208/2012 F5604, Owned by Angus Sherriff

G3722 Beastie 003/2020 (T), 12/07/2020, s. BARA SIMBIL 180812 Orange G1458, d. BARA SIMBIL [2] White 747, s of d. BARA SIMBIL 317/2013 Yellow F7457, Owned by Trayzu Pty Ltd (329)

G3723 Green 903/2019 (T), 4/08/2019, s. BARA SIMBIL 160624 Black G25, d. BYARLEA Y1221/2013 F7854, s of d. BYARLEA Y.543/2009 F3765, Owned by Harwood Family (2)

G3724 Purple 051/2020 (T), 1/08/2020, s. BARA SIMBIL 180823 Orange G1457, d. BARA SIMBIL [2] 599, s of d. BARA SIMBIL 317/2013 Yellow F7457, Owned by Harwood Family (2)

### CAL-ARL

Leaman, C (F.26)

G4347 20/0018 (T), 24/07/2020, s. CAL-ARL 17-0730 G1831, d. CAL-ARL [26] 11/0121, s of d. MEANDOR 21/2009 F3088, Owned by C Leaman (26)

G4348 20/0021, 25/07/2020, s. CAL-ARL 17-0714 G786, d. CAL-ARL [26] 17/0718, s of d. CAL-ARL 15-0511 F9239, Owned by C Leaman (26)

G4349 20/0035, 1/08/2020, s. CAL-ARL 17-0702 G783, d. CAL-ARL [26] 17/0722, s of d. CAL-ARL 15-0508 F9238, Owned by C Leaman (26)

G4350 20/0048, 18/08/2020, s. CAL-ARL 17-724 G787, d. CAL-ARL [26] 16/0612, s of d. CAL-ARL 124/2011 F6141, Owned by C Leaman (26)

### EAGLENOOK

Miller, RC & KR (F.87)

G3929 Cyrus 20/0098, 17/08/2020, s. EAGLENOOK Henry 170056 G52, d. EAGLENOOK [87] 759, s of d. NARDIE 14-0029 F8155, Owned by D & P Latch (328)

### FROG HOLLOW FARM

Reeves, P & J (F.325)

G3758 Dyno 20/2004 (T), 26/08/2020, s. HALLSTON 170703 G205, d. FERN VIEW 17-1740 G199, s of d. FERN VIEW Big Red 14-0009 F8574, Owned by P & J Reeves (325)

### HALLSTON

J Noble & G Tie (F.319)

G3998 21/2067, 13/08/2021, s. OLOGHLIN Horatio 18-8035 G3246, d. OLOGHLIN [307] 6074, s of d. OLOGHLIN Grenade 170040 White F9771, Owned by J Noble & G Tie (319)

G3999 21/2066 (T), 14/08/2021, s. OLOGHLIN Horatio 18-8035 G3246, d. HALLSTON [319] 716, s of d. OLOGHLIN Detonator 14-0024 Red F8294, Owned by J Noble & G Tie (319)

## 254 Individual Ram Pedigrees

---

### KALLISTA

**Koolstra, MC & K (F.306)**

- G3718 Brant 20/0046 (T), 19/08/2020, s. OLOGHLIN Fireworks 16-0072 Black F9064, d. KALLISTA [306] Black 57, s of d. BYARLEA Stumpy R.1170/2011 F6007, Owned by MC & K Koolstra (306)
- G3719 Buri 20/0094 (T), 31/08/2020, s. OLOGHLIN Firestorm 16-0101 Black F9063, d. KALLISTA [306] Blue 127, s of d. KALLISTA Buffa, Yellow 17/2013 F7470, Owned by MC & K Koolstra (306)
- G3720 Bjorn 20/0014 (TR), 29/07/2020, s. OLOGHLIN Fireworks 16-0072 Black F9064, d. KALLISTA [306] Black 11, s of d. OLOGHLIN Brutus 12-0036 Purple F8295, Owned by MC & K Koolstra (306)

### MYMMS FARM

**R Gausson & H Miller (F.102)**

- G3675 104/2021 (T), 23/08/2021, s. BARA SIMBIL Green 190911 G2478, d. MYMMS FARM [102] 911, s of d. MOCKINYA 15-0217 F9314, Owned by Debbie Cantwell
- G4041 102/2020 (T), 22/08/2020, s. BARA SIMBIL Green 190911 G2478, d. MYMMS FARM [102] 901, s of d. MOCKINYA 15-0217 F9314, Owned by Paul Minogue

### OLOGHLIN

**O'Loghlin, JJA (F.307)**

- G3329 200082 (T), 29/08/2020, s. OLOGHLIN Integral 190045 Green G1662, d. OLOGHLIN [307] Orange 8005, s of d. OLOGHLIN Gunman 170020 White F9768, Owned by Athan Giannikos
- G3952 21/2067 (T), 15/08/2021, s. OLOGHLIN Integral 190045 Green G1662, d. OLOGHLIN [307] Blue 150034, s of d. OLOGHLIN Dynamite Red.08 F7490, Owned by Kaye Batson (44)

## SOUTH SUFFOLK RAMS

### BILLABONG HIGH

**Billabong High School (F.312)**

- G3315 Billy 200005 Purple (T), 2/08/2020, s. BILLABONG HIGH 180020 Orange G1251, d. BILLABONG HIGH [312] Blue 22, s of d. HENRY LAWSON 1106/2011 F5355, Owned by V Byrnes & M Brooks (354)

### BROKEN CREEK

**V Byrnes & M Brooks (F.354)**

- G3262 Brent 180354 (T), 2/10/2018, s. WILLOW DRIVE Francis Y7-37/2016 F8981, d. WILLOW DRIVE [314] 7034, s of d. WILLOW DRIVE Mario B.274/2008 F2455, Owned by V Byrnes & M Brooks (354)
- G3350 200039, 2/08/2020, s. WILLOW DRIVE 19Y0006 G1876, d. WILLOW DRIVE [314] W41/2017, s of d. WILLOW DRIVE Tommy WJ.100/2013 F7432, Owned by Billabong High School (312)
- G3351 200034, 5/08/2020, s. WILLOW DRIVE 19Y0006 G1876, d. WILLOW DRIVE [314] WD11/2017, s of d. WILLOW DRIVE Tommy WJ.100/2013 F7432, Owned by V Byrnes & M Brooks (354)

### IVESTON

**Bingham, GR & DJ (F.181)**

- G3249 201288 (T), 25/05/2020, s. LOMOND PARK Mason 170035 G126, d. IVESTON [181] 1142, s of d. IVESTON 771/2012 F5775, Owned by D Carter (355)
- G3250 201270, 25/05/2020, s. LOMOND PARK Mason 170035 G126, d. IVESTON [181] 1206, s of d. IVESTON 16-1135 F9354, Owned by A Kennedy (113)
- G3873 191243 (T), 12/06/2019, s. LOMOND PARK Mason 170035 G126, d. IVESTON [181] 1086/2015, s of d. SPRINGDALE 03/2013 F6713, Owned by A Kennedy (113)

### LOMOND PARK

**Heffernan, TA & EA (F.313)**

- G3387 Plato 190036 Green, 10/07/2019, s. LOMOND PARK Napoleon 2/2015 F8421, d. LOMOND PARK [313] White 7, s of d. LOMOND PARK Mason 52/2014 F8423, Owned by TA & EA Heffernan (313)
- G3388 Romulus 20-0001 Purple, 24/07/2020, s. SPRINGDALE 17-0047 Wht G62, d. LOMOND PARK [313] Orange 36, s of d. BINNABURRA 688/2013 F7036, Owned by TA & EA Heffernan (313)

### MIA SPRINGS

**Kennedy, A (F.113)**

- G3925 210167, 16/06/2021, s. IVESTON 191243 G3873, d. MIA SPRINGS [113] 100, s of d. Stud Ram, Owned by A Kennedy (113)
- G3926 170001, 1/06/2017, s. IVESTON 761/2012 (T), d. MIA SPRINGS [113] 020, s of d. Stud Ram, Owned by A Kennedy (113)
- G3927 170009, 9/06/2017, s. IVESTON 1062/2015 F7771, d. MIA SPRINGS [113] 022, s of d. Stud Ram, Owned by A Kennedy (113)

### PETTISON PARK

**Simpson, RT & BR (F.12)**

- G4085 20/0042, 1/05/2020, s. PETTISON PARK Buster 180134 G1568, d. PETTISON PARK [12] 16/0143, s of d. PETTISON PARK 14/0179, Owned by RT & BR Simpson (12)



## Individual Ram Pedigrees 255

### WILLOW DRIVE

**B Shalders & S Holmes (F.314)**

- G3913 21/5172 (T), 24/07/2021, s. WILLOW DRIVE The Hulk 17G7039 G631, d. WILLOW DRIVE [314] Bu5053/2015, s of d. WILLOW DRIVE Tanner WJ.60/2013 F7433, Owned by IS, RB & PA Christie (257)
- G3951 Ozi Bu2011/2020 (T), 20/06/2020, s. WILLOW DRIVE Rocky Y6.43/2016 G75, d. WILLOW DRIVE [314] Bu5102/2015, s of d. WILLOW DRIVE Artie PW.24/2012 F6500, Owned by B Shalders & S Holmes (314)

### WINDLE HILL

**Beech, TM & MA (F.342)**

- G4408 20/P019, 10/07/2020, s. WINDLE HILL E708/2017 G183, d. WINDLE HILL [342] 15/M511, s of d. WINDLE HILL H.313/2013 F6758, Owned by TM & MA Beech (342)

## EAST FRIESIAN RAMS

### WARRAWINDI

**Galpin, D & A (F.39)**

- G3781 202025 (T), 20/07/2020, s. BRUK BRUK 0100/2013 F6899, d. BRUK BRUK [31] 120027, s of d. PROSPECT 33/2010 F4452, Owned by D & A Galpin (39)
- G3782 202047 (T), 22/08/2020, s. WARRAWINDI 180796 G1445, d. WARRAWINDI [39] 180626, s of d. BRUK BRUK 15-0057 F8579, Owned by D & A Galpin (39)

### WHS

**Wagga Wagga High School (F.24)**

- G3811 20/0008, 1/07/2020, s. WHS 17/0648, d. WHS [24] 19/0931, s of d. WHS 17/0648, Owned by NJ Brand (19)

## WILTIPOLL RAMS

### ABASHA

**Young, S & R (F.44)**

- G4049 Ezekiel 210007 (TR), 5/08/2021, s. EAGLENOOK Rocky 200305 G3163, d. FLEEGLES [34] 20, s of d. EAGLENOOK 15/2006 F529, Owned by S & R Young (44)
- G4050 Titan 210009 (T), 7/08/2021, s. EAGLENOOK Rocky 200305 G3163, d. FLEEGLES [34] 28, s of d. EAGLENOOK 15/2006 F529, Owned by S & R Young (44)
- G4051 210017, 14/08/2021, s. EAGLENOOK Rocky 200305 G3163, d. ABASHA [44] 001, s of d. ABASHA Jondae 180001 G504, Owned by S & R Young (44)
- G4052 210020 (T), 23/08/2021, s. PATCHOMAMA 19 0018 G1320, d. ABASHA [44] 006, s of d. FLEEGLES Charles Vain 170003 G58, Owned by S & R Young (44)

### ANVIL

**Kimmorley, CA (F.14)**

- G4073 20/0043, 2/10/2020, s. CARTHONA 17-1820 G3256, d. CARTHONA [56] 16/1655, s of d. MUNNA 14/1375, Owned by CA Kimmorley (14)

### ARBORFIELD

**D Hamilton & R Cain (F.55)**

- G3725 Orange 18/G615 (A1) (T), 6/09/2018, s. ARBORFIELD 15/B525, d. ARBORFIELD [55] 15/G498, s of d. ARBORFIELD 14/G467, Owned by D Hamilton & R Cain (55)

### BOJULABAH

**Pickworth, B (F.60)**

- G3667 Yellow 21/2112 (T), 10/04/2021, s. PINE HILL 190172 G1730, d. BOJULABAH 180002 Orange G1937, s of d. LONE PINE AWA-445 LP09/2015 Blue (A1) G1744, Owned by Bob Pickworth (60)

### BONNEVIE

**Macalister, M (F.51)**

- F9569 17-7525R, 18/08/2017, s. BINGARA B744/2010 (AWA-174), d. BONNEVIE (AWA) [418] 5525/2015, s of d. VALHALLA WATERS 25/2013 (AWA-373), Owned by W & K Fraser (31)

### BRIGALOW

**Moss, C & D (F.76)**

- G3726 Purple 20/0420 (T), 1/08/2020, s. PINE HILL 170106 G3693, d. BRIGALOW [76] Black 117, s of d. Unknown, Owned by Bob Pickworth (60)

## 256 Individual Ram Pedigrees

---

### CARTHONA

### Wingham Real Estate Pty Ltd (F.56)

- G3254 160008 (T), 30/07/2016, s. CARTHONA 425 (T), d. CARTHONA [56] 834, s of d. MUNNA 884, Owned by Wingham Real Estate Pty Ltd (56)
- G3255 180069 (TR), 24/07/2018, s. CARTHONA 160008 G3254, d. CARTHONA [56] 1077, s of d. CARTHONA 691, Owned by Wingham Real Estate Pty Ltd (56)
- G3256 17-1820 (T), 17/08/2017, s. CARTHONA 1001 (T), d. CARTHONA [56] 1276, s of d. WONOKA 6525, Owned by CA Kimmorley (14)
- G3434 20-0096 (TR), 31/07/2020, s. CARTHONA 180069 G3255, d. CARTHONA [56] 1255, s of d. CARTHONA 425 (T), Owned by Wingham Real Estate Pty Ltd (56)
- G3435 160001, 8/08/2016, s. MUNNA 1375, d. CARTHONA [56] 1398 (T), s of d. CARTHONA 425 (T), Owned by B & L Marsden (65)

### COLLA COLLINA

### Rinaldo, E & J (F.47)

- G3338 19-AG015, 11/07/2019, s. CONNIVALE AWA-112 Humdinger 10/2015 G791, d. MYMMS FARM 120237 F9823, s of d. TIME MM 09-11/2011 F4055, Owned by G & M Hynard (75)
- G3349 Revitt 180001, 25/07/2018, s. MYMMS FARM Thomas 150569 F9447, d. CONNIVALE AWA-112 [49] 130112, s of d. CONNIVALE AWA-112 110808, Owned by E & J Rinaldo (47)
- G3807 Rambo 20/0004 Purple, 19/08/2020, s. CONNIVALE AWA-112 Humdinger 10/2015 G791, d. MYMMS FARM 120237 F9823, s of d. TIME MM 09-11/2011 F4055, Owned by Christina Dunn
- G3808 Brenton 20/0002 Purple (T), 17/08/2020, s. MYMMS FARM Thomas 150569 F9447, d. CONNIVALE (AWA-112) [49] Blue 11, s of d. QUIGLEYS Yellow 31, Owned by E & J Rinaldo (47)

### DINGOALLEY

### Hynard, G & M (F.75)

- G3783 21/0011 (T), 19/08/2021, s. COLLA COLLINA 19-AG015 G3338, d. PINE HILL [50] 180, s of d. LONE PINE AWA-445 LP19/2015 Blue G1271, Owned by T Jones (81)

### EAGLENOOK

### Miller, RC & KR (F.8)

- G4360 Roger 20/0300, 20/07/2020, s. EAGLENOOK Leo 16-0286 F9942, d. EAGLENOOK [8] 15/5204, s of d. ARIZONICA PARK Kasper (AWA-16357) 2/2013 A1 F7562, Owned by RC & KR Miller (8)
- G4361 Ragner 20/0345, 5/07/2020, s. EAGLENOOK Go Getta 170400 G1885, d. EAGLENOOK [8] 17/7163, s of d. EAGLENOOK Leo 16-0286 F9942, Owned by RC & KR Miller (8)
- G4362 Rueban 20/0382, 21/07/2020, s. EAGLENOOK Jake 180038 G1886, d. EAGLENOOK [8] 17/7216, s of d. EAGLENOOK Frazer 14-0310 F8153, Owned by RC & KR Miller (8)
- G4363 Raymond 20/0398, 3/08/2020, s. EAGLENOOK Leo 16-0286 F9942, d. EAGLENOOK [8] 18/8178, s of d. EAGLENOOK Jake 180038 G1886, Owned by RC & KR Miller (8)
- G4364 Sonny 19/0310, 10/08/2019, s. EAGLENOOK Oily 17-0176 G866, d. EAGLENOOK [8] 16/6189, s of d. EAGLENOOK Dennis 14-0353 F8152, Owned by RC & KR Miller (8)

### FLEEGLES

### Cordwell, E, J & P (F.34)

- G3504 Tobias 200045, 1/08/2020, s. FLEEGLES Charles Vain 170003 G58, d. EAGLENOOK [87] 325/2013 (W/H), s of d. ARDO Jack AB.396/2011 F5502, Owned by E, J & P Cordwell (34)

### GLENAL

### Hauser, JY & MJ (F.36)

- G3453 G1012/21067 (T), 27/08/2021, s. TIME MM 20-2014 G2154, d. GLENAL [36] 9009, s of d. REAVESDALE 17-0527 A1 G374, Owned by M & M Bensley (57)

### HUDOR

### Fraser, W & K (F.31)

- G3429 Buddy 20/0027 (T), 4/08/2020, s. CALLISTEMON PARK 160609 G1004, d. HUDOR [31] 186/2015, s of d. GEE TEE Class A1 019/2010 F3752, Owned by N Schneider & D Mathiesen (79)

### INGLEWOOD

### Marsden, WA (F.71)

- G3677 Adam 21/0001 (T), 30/09/2021, s. LONE PINE AWA-445 LP09/2015 Blue (A1) G1744, d. WESTMORELAND [48] Green 118, s of d. REAVESDALE 16-0408 G863, Owned by WA Marsden (71)

**JONALA****Johnston, K & L (F.2)**

- G3812 Oski 20/0015 (T), 11/09/2020, s. JONALA 180806 G1640, d. JONALA [2] 16/0641, s of d. JONALA 12/0402 (AWA), Owned by K & L Johnston (2)
- G3813 Mosi 20/0011, 8/09/2020, s. JONALA 180844 G1641, d. JONALA [2] 602, s of d. JONALA 14/0421 (AWA), Owned by K & L Johnston (2)
- G3814 Kane 20/0049 (T), 19/09/2020, s. JONALA 190935 G1643, d. JONALA [2] 18/0817, s of d. JONALA 16/0628 (AWA), Owned by K & L Johnston (2)
- G3815 York 20/0032, 14/09/2020, s. JONALA 190934 G1642, d. JONALA [2] 18/0841, s of d. JONALA 15/0580 (AWA), Owned by K & L Johnston (2)
- G3816 Gizmo 21/0146, 4/08/2021, s. JONALA 190934 G1642, d. JONALA [2] 18/0878, s of d. JONALA 14/0407 (AWA), Owned by K & L Johnston (2)
- G3932 21/0121, 1/08/2021, s. JONALA Uzi 180856 G3044, d. JONALA [2] 17/0707, s of d. JONALA 14/0407, Owned by E & J Rinaldo (47)

**MUSKDALE****Newman, Ray (F.27)**

- G611 Re-tag 18-1876 Orange, 1/06/2018, s. MUSKDALE 16-1625 F8778, d. MUSKDALE [27] 13-1327, s of d. GEE TEE 009/2010 F3899, Owned by B-A Lea (46)

**NERIBRI****Smith, BH & NH (F.6)**

- G4345 20/0010, 26/06/2020, s. NERIBRI 17/0723, d. NERIBRI [6] 14/0464, s of d. Unknown, Owned by BH & NH Smith (6)
- G4346 20/0016, 20/07/2020, s. NERIBRI 17/0723, d. NERIBRI [6] 18/0809, s of d. Unknown, Owned by BH & NH Smith (6)

**PATCHOMAMA****Goodwin, P & J (F.43)**

- G4014 Sparky 210025, 10/08/2021, s. EAGLENOOK Rocky 200305 G3163, d. PATCHOMAMA [43] 17 Green Tag, s of d. PATCHOMAMA Merlin 180010 G447, Owned by P & J Goodwin (43)
- G4015 Sarge 210027, 18/08/2021, s. EAGLENOOK Hawkeye 202025 G3164, d. PATCHOMAMA [43] 7 Orange Tag, s of d. FLEEGLS Bomb 170036 G57, Owned by P & J Goodwin (43)

**PINE HILL****Lomman, G & N (F.50)**

- G3693 170106, 4/08/2017, s. LONE PINE AWA-445 LP19/2015 Blue G1271, d. REAVESDALE [40] 313, s of d. MUNNA (AWA) 1131, Owned by C & D Moss (76)
- G3694 190187 (T), 16/08/2019, s. LONE PINE AWA-445 LP19/2015 Blue G1271, d. REAVESDALE [40] 292, s of d. REAVESDALE 51, Owned by C & D Moss (76)
- G3695 20/0255 (T), 29/07/2020, s. LONE PINE AWA-445 LP19/2015 Blue G1271, d. REAVESDALE [40] 290, s of d. GRANGE VALE Class A1 194/2009 F4772, Owned by G & N Lomman (50)

**REAVESDALE****I Hopwood & L Denyer (F.40)**

- G3585 Matt 20/0784, 21/08/2020, s. REAVESDALE 180579 G1351, d. REAVESDALE [40] 0089, s of d. Unknown, Owned by A & J Jeffress (80)
- G3587 20/0750 (T), 3/08/2020, s. Stud Ram, d. REAVESDALE [40] 0284, s of d. Unknown, Owned by Des & Gloria Houlihan
- G3590 20/0771, 6/08/2020, s. REAVESDALE 17-0487 G860, d. REAVESDALE [40] 0493, s of d. Unknown, Owned by JR & CB Hanks
- G3591 20/0797 (T), 13/09/2020, s. REAVESDALE 180579 G1351, d. REAVESDALE [40] 0617, s of d. REAVESDALE 16-0369 G858, Owned by Roger Johnston
- G374 17-0527 A1 (T), 18/08/2017, s. REAVESDALE 285 (AWA), d. REAVESDALE [40] 240, s of d. MUNNA 1131 (AWA), Owned by Glenn Gates
- G3881 20/0730 (T), 23/07/2020, s. REAVESDALE 180579 G1351, d. MUNNA (AWA) [4] 1651, s of d. Unknown, Owned by I Hopwood & L Denyer (40)
- G3882 20/0769 (T), 6/08/2020, s. REAVESDALE 180592 G1352, d. REAVESDALE [40] 0575, s of d. MUNNA (AWA) 14-1391 G856, Owned by I Hopwood & L Denyer (40)

## 258 Individual Ram Pedigrees

---

### SEABREEZE

**Lea, B-A (F.46)**

G4146 Big Boy 20/ARS00014, 21/08/2020, s. YALLAMBIE Keen 17/0283 White G4143, d. OLOGHLIN-WP [77] 18/6103 G4142, s of d. Unknown, Owned by Ray Newman (27)

### STORMVIEW

**Marsden, B & L (F.65)**

G2480 20-0001, 14/08/2020, s. LONE PINE AWA-445 LP09/2015 Blue (A1) G1744, d. BOJULABAH 180007 Orange G1942, s of d. LONE PINE AWA-445 LP09/2015 Blue (A1) G1744, Owned by CA Kimmorley (14)

G3900 21/2101 (T), 26/07/2021, s. LONE PINE AWA-445 LP09/2015 Blue (A1) G1744, d. BOJULABAH 180007 Orange G1942, s of d. LONE PINE AWA-445 LP09/2015 Blue (A1) G1744, Owned by B & L Marsden (65)

### TIMEMM

**Smith, T & KC (F.11)**

G3449 210001 (T), 17/08/2021, s. BONNEVIE 17-7525R F9569, d. TIMEMM 1417/2014 F7076, s of d. MUNNA White, Class A1 90940/2009 F3244, Owned by Debra Burnell

G3481 20-0017, 18/08/2020, s. MUNNA (AWA) 16-1489 F9539, d. TIMEMM 180017 G2202, s of d. BONNEVIE 17-7525R F9569, Owned by T & KC Smith (11)

G3482 20-0004 (T), 11/08/2020, s. MUNNA (AWA) 16-1500 F9538, d. TIMEMM [11] 1602, s of d. MUNNA (AWA) White, Class A1 90940/2009 F3244, Owned by T & KC Smith (11)

### WESTMORELAND

**J Huie & J Lucas (F.48)**

G3563 Purple 210/2020 (T), 8/08/2020, s. REAVESDALE 16-0408 G863, d. WESTMORELAND [48] White 54, s of d. LONE PINE AWA-445 Rambo 150027 Blue G1395, Owned by T Jones (81)

G3564 Purple 273/2020 (T), 29/08/2020, s. WESTMORELAND Dusty 190145 Green G1397, d. WESTMORELAND [48] White 63, s of d. KIRWIN AWA-142 Max 110385 Green G1796, Owned by G & N Lomman (50)

G3565 Purple 240/2020 (T), 17/08/2020, s. LONE PINE AWA-445 Rambo 150027 Blue G1395, d. WESTMORELAND [48] White 57, s of d. KIRWIN AWA-142 Max 110385 Green G1796, Owned by Peter Brown

G3566 Purple 227/2020 (T), 13/08/2020, s. REAVESDALE 16-0408 G863, d. WESTMORELAND [48] Black 11, s of d. KIRWIN AWA-142 Max 110385 Green G1796, Owned by Duncan Davidson

G3567 Purple 214/2020 (T), 11/08/2020, s. WESTMORELAND Banjo 170008 White G1396, d. WESTMORELAND [48] Yellow 42, s of d. Unknown, Owned by T Jones (81)

G3568 Purple 213/2020 (T), 11/08/2020, s. WESTMORELAND Banjo 170008 White G1396, d. WESTMORELAND [48] Yellow 42, s of d. Unknown, Owned by J & R Hanks

G3578 Purple 260/2020 (T), 21/08/2020, s. REAVESDALE 16-0408 G863, d. WESTMORELAND [48] Black 16, s of d. KIRWIN AWA-142 Max 110385 Green G1796, Owned by John and Hamish Toll

G3579 Purple 265/2020 (T), 22/08/2020, s. REAVESDALE 16-0408 G863, d. WESTMORELAND [48] Black 10, s of d. KIRWIN AWA-142 Max 110385 Green G1796, Owned by John and Hamish Toll

## PERENDALE RAMS

### MT MONMOT

**T & T Boyer & M Fletcher (F.144)**

- G3559 2035/2020 (T), 12/08/2020, s. MT MONMOT 180112 G1500, d. MT MONMOT [144] 1550/2015, s of d. NEWHAVEN 1513/2013 F7184, Owned by T & T Boyer & M Fletcher (144)
- G3560 2007/2020 (T), 5/08/2020, s. MT MONMOT 180112 G1500, d. MT MONMOT [144] 18145/2018, s of d. MT MONMOT 16-1605 F9918, Owned by T & T Boyer & M Fletcher (144)
- G3561 20125/2020 (T), 23/08/2020, s. MT MONMOT 150086 F8710, d. MT MONMOT [144] 1782/2017, s of d. MT MONMOT 141427 F8356, Owned by T & T Boyer & M Fletcher (144)

### OPP

**Otway Pastoral Pty Ltd (F.147)**

- G3332 20-0169 (T), 15/10/2020, s. OPP 170055 G1651, d. OPP [147] 16-0042, s of d. HAUTIER (NZ) 140276 G45, Owned by D Gurnett & M Sutcliffe (148)
- G4425 200231, 1/07/2020, s. OPP Stud Ram, d. OPP [147] Stud Ewe, s of d. OPP Stud Ram, Owned by Otway Pastoral Pty Ltd (147)
- G4426 200240, 1/07/2020, s. OPP Stud Ram, d. OPP [147] Stud Ewe, s of d. OPP Stud Ram, Owned by Otway Pastoral Pty Ltd (147)
- G4427 200046, 1/07/2020, s. OPP Stud Ram, d. OPP [147] Stud Ewe, s of d. OPP Stud Ram, Owned by Otway Pastoral Pty Ltd (147)

### PERGUNYAH

**Mrs M Nissen & Mrs S Richards (F.119)**

- G3532 Galahad 13/2021, 30/08/2021, s. PERGUNYAH Godfrey 68/2013 F7079, d. PERGUNYAH [119] 51/2011, s of d. GRAYOAKS Dr Johnson (R-853) L.97/2006 F5352, Owned by Mrs M Nissen & Mrs S Richards (119)
- G4412 Arthur 21/0004, 28/08/2021, s. PERGUNYAH Lucas 113/2018 G1117, d. PERGUNYAH [119] 16/0042 (T), s of d. PERGUNYAH Mitchle 69/2010 F4405, Owned by Mrs M Nissen & Mrs S Richards (119)

## DRYSDALE RAMS

### BEERSHEBA

**Beer, W (F.255)**

- G3967 Magnus 20/D021, 7/08/2020, s. BEERSHEBA 2307/2012 F7474, d. BEERSHEBA [255] Minty 2280, s of d. BEERSHEBA Tripod R1516, Owned by W Beer (255)

## 260 Individual Ram Pedigrees

---

### BABYDOLL RAMS

#### ANTIPODES

Lawrence, SJ & CH (F.2467)

- G3676 Ronnie 21/0005, 1/10/2021, s. ANTIPODES R2 170010 G2855, d. ANTIPODES [2467] 05/2019, s of d. HILLGROVE Woody 16-0013 F9403, Owned by Nerolie French
- G4016 Rex 06/2021, 1/09/2021, s. ANTIPODES R2 170010 G2855, d. ANTIPODES [2467] 03/2019, s of d. HILLGROVE Woody 16-0013 F9403, Owned by SJ & CH Lawrence (2467)
- G4040 Lawrence 11/2021, 30/09/2021, s. ANTIPODES R2 170010 G2855, d. ANTIPODES [2467] 09/2019, s of d. HILLGROVE Woody 16-0013 F9403, Owned by C Hayes (2519)
- G4135 Lawrence 21/0011, 1/09/2021, s. ANTIPODES R2 170010 G2855, d. ANTIPODES [2467] 19/0000, s of d. HILLGROVE Woody 16-0013 F9403, Owned by C Hayes (2519)

#### BEST OF BRITISH

Barnet, JE (F.2496)

- G4027 Davey Crocket 21/0658, 1/09/2021, s. GULLY GREEN 62/2018 G1229, d. ROBLIN 17-0814 F9544, s of d. ROBLIN 150588 G115, Owned by Liam De Hayr
- G4028 Daniel Boone 21/0615 (T), 5/09/2021, s. GULLY GREEN 62/2018 G1229, d. BEST OF BRITISH [2496] 1, s of d. Unknown, Owned by Matt Valenti
- G4029 Disco 21/0603, 20/08/2021, s. BEST OF BRITISH Edward 190403 G1596, d. BEST OF BRITISH [2496] 172, s of d. Unknown, Owned by Sabi Organics
- G4043 Dudley 21/0609, 1/09/2021, s. GULLY GREEN 62/2018 G1229, d. BEST OF BRITISH [2496] 352, s of d. HILLGROVE 16-0001 F9540, Owned by Kayla Skinner

#### GULLY GREEN

EF & MEJ Evans Pty Ltd (F.2426)

- G1230 48/2018, 25/08/2018, s. HILLGROVE 20/2013 F6982, d. GULLY GREEN 13/2014 F8418, s of d. HILLGROVE 70/2011 F6688, Owned by BS & EJ Schmaal Pty Ltd (2456) K Heysen-Hicks (2507)

#### HALFWAY

Tait, PR & JM (F.2446)

- G1728 Bruno 180003, 1/07/2018, s. HILLGROVE 15-0007 F9259, d. HALFWAY [2446] 2/2015, s of d. HALFWAY 0001/2010 F9907, Owned by C Hewat-Visser & R Visser (2517)
- G3337 170017, 1/07/2017, s. HILLGROVE 15-0007 F9259, d. HALFWAY [2446] 150013, s of d. HALFWAY 0001/2010 F9907, Owned by M El-Haouli (2503)
- G3412 210010, 1/08/2021, s. HALFWAY 0013/2016 F9908, d. HALFWAY [2446] 10/2017, s of d. HALFWAY 0001/2010 F9907, Owned by Sarah Beck (2514)
- G3529 210015, 1/08/2021, s. HILLGROVE 15-0007 F9259, d. HALFWAY [2446] 190025, s of d. HALFWAY 0013/2016 F9908, Owned by J & M Scoullar (2513)
- G3680 190012, 6/08/2019, s. HALFWAY 0013/2016 F9908, d. HALFWAY [2446] 08/2013, s of d. HALFWAY 0001/2009 F9909, Owned by PR & JM Tait (2446)
- G3681 210002, 20/07/2021, s. HALFWAY 17-0005 G1266, d. HALFWAY [2446] 03/2016, s of d. HALFWAY 0001/2010 F9907, Owned by PR & JM Tait (2446)

#### HARCOURT

Clarke-Hong, J & N (F.2488)

- G3469 Bruno 28/2019 Green (TR), 14/09/2019, s. GULLY GREEN 170031 G2664, d. HILLGROVE 160007 G2662, s of d. HILLGROVE 30/2012 F6307, Owned by J & N Clarke-Hong (2488)
- G3470 Chaz 50/2020 Purple (T), 22/08/2020, s. GULLY GREEN 170031 G2664, d. BEST OF BRITISH Astrid 18-0358 G667, s of d. BEST OF BRITISH 14-0002 Red (Inspected) F9087, Owned by J & N Clarke-Hong (2488)
- G3471 D'Arcy 79/2021 Yellow (T), 20/09/2021, s. GULLY GREEN 170031 G2664, d. HILLGROVE 160002 G2661, s of d. HILLGROVE 22/2009 F5247, Owned by J & N Clarke-Hong (2488)

## Individual Ram Pedigrees 261

### HILLGROVE

### EF & MEJ Evans Pty Ltd (F.26)

- G336 170010, 1/08/2017, s. HILLGROVE 10/2014 F7912, d. HILLGROVE [26] 26/2011, s of d. HILLGROVE 36/2008 F3269, Owned by J Southgate & D Nolan (2420)
- G1224 Phillip 14/2018 (T), 1/08/2018, s. HILLGROVE 28/2011 F6308, d. HILLGROVE [26] 11/2012, s of d. HILLGROVE 2/2008 F3268, Owned by J Southgate & D Nolan (2420)
- G1226 22/2018, 2/08/2018, s. HILLGROVE 10/2014 F7912, d. HILLGROVE [26] 19/2015, s of d. HILLGROVE 36/2008 F3269, Owned by J Southgate & D Nolan (2420)
- G1689 Cedric 180005, 1/07/2018, s. HILLGROVE 30/2012 F6307, d. HILLGROVE [26] 17/2012, s of d. SOUTHERN PASTURES 37/2007 (TR) F1620, Owned by Scott Norman
- G3263 Mr Bojangles 75/2020 (T), 2/10/2020, s. HILLGROVE Phillip 14/2018 G1224, d. HILLGROVE [26] 35/2013, s of d. HILLGROVE 39/2008 F3270, Owned by R & C Pratt (2495)
- G3391 James 16/2020, 5/09/2020, s. HILLGROVE 22/2018 G1226, d. GULLY GREEN [2426] 60/2018, s of d. HILLGROVE 20/2013 F6982, Owned by J Southgate & D Nolan (2420)
- G3393 54/2020 (T), 2/10/2020, s. HILLGROVE Phillip 14/2018 G1224, d. HILLGROVE 130035 G624, s of d. HILLGROVE 39/2008 F3270, Owned by BS & EJ Schmaal Pty Ltd (2456) K Heysen-Hicks (2507)
- G3603 Speedo 56/2020 (T), 29/09/2020, s. HILLGROVE Phillip 14/2018 G1224, d. HILLGROVE 130017 G622, s of d. HILLGROVE 22/2009 F5247, Owned by C & S Van Maarseveen (2502)
- G3604 Gordon 59/2020 (TR), 16/10/2020, s. HILLGROVE 12/2018 G1227, d. HILLGROVE 130034 G623, s of d. HILLGROVE 44/2008 F3267, Owned by A Frith (2521)
- G3605 12/2020 (T), 5/09/2020, s. HILLGROVE Seb 8/2018 G1225, d. HILLGROVE 29/2018 G3535, s of d. HILLGROVE 160004 F8836, Owned by M Ramsey (2463)
- G3611 25/2020 (T), 6/09/2020, s. HILLGROVE Phillip 14/2018 G1224, d. GULLY GREEN 35/2018 G1240, s of d. HILLGROVE 160004 F8836, Owned by KP & ML Simmons (2520)
- G3612 33/2020, 7/09/2020, s. HILLGROVE Phillip 14/2018 G1224, d. HILLGROVE 150011 G619, s of d. HILLGROVE 36/2008 F3269, Owned by EF & MEJ Evans Pty Ltd (26)
- G3613 Stewart 61/2020 (T), 20/10/2020, s. HILLGROVE Phillip 14/2018 G1224, d. HILLGROVE 150015 G620, s of d. HILLGROVE 30/2012 F6307, Owned by EF & MEJ Evans Pty Ltd (26)
- G3614 46/2020 (T), 19/09/2020, s. HILLGROVE 22/2018 G1226, d. GULLY GREEN 58/2018 G3600, s of d. HILLGROVE 20/2013 F6982, Owned by EF & MEJ Evans Pty Ltd (26)
- G3615 35/2020 (T), 9/09/2020, s. HILLGROVE 12/2018 G1227, d. HILLGROVE 11/2017 G1243, s of d. HILLGROVE 10/2014 F7912, Owned by EF & MEJ Evans Pty Ltd (26)
- G3616 41/2020 (T), 8/09/2020, s. HILLGROVE 12/2018 G1227, d. HILLGROVE 130034 G623, s of d. HILLGROVE 44/2008 F3267, Owned by EF & MEJ Evans Pty Ltd (26)
- G3617 39/2020 (T), 5/09/2020, s. GULLY GREEN 48/2018 G1230, d. HILLGROVE 17/2018 G1234, s of d. HILLGROVE 30/2012 F6307, Owned by EF & MEJ Evans Pty Ltd (26)
- G3618 21/2020 (T), 4/09/2020, s. HILLGROVE Seb 8/2018 G1225, d. GULLY GREEN 42/2018 G3594, s of d. HILLGROVE 160004 F8836, Owned by EF & MEJ Evans Pty Ltd (26)

### HUNTERBS

### Burns, B (F.2493)

- G4368 Leo 202206 (T), 12/07/2022, s. ROOGULLI Groove 190040 G1694, d. THREE OAKS [2414] 22/2019, s of d. THREE OAKS 17-0417 G749, Owned by B Burns (2493)
- G4369 Little Boy Blue 202202 (T), 19/08/2022, s. ROOGULLI Groove 190040 G1694, d. THREE OAKS [2414] 614/2020, s of d. CAMBRIDGE 181004 G1522, Owned by B Burns (2493)

### KELNORESA

### Ramsey, M (F.2463)

- G3627 Joe 21/0053 (T), 14/08/2021, s. BEST OF BRITISH Angelo 18-0354 G669, d. BEST OF BRITISH 343/2017 F9739, s of d. BEST OF BRITISH 14-0002 Red (Inspected) F9087, Owned by Amy Russell
- G3628 Steve 21/0054 (T), 28/08/2021, s. BEST OF BRITISH Angelo 18-0354 G669, d. KELNORESA Tess 190018 G1165, s of d. BEST OF BRITISH 326/2017 F9737, Owned by Leisa de Marchi
- G3629 Matt 21/0055, 21/08/2021, s. BEST OF BRITISH Angelo 18-0354 G669, d. BEST OF BRITISH 318/2017 F9738, s of d. BEST OF BRITISH 14-0002 Red (Inspected) F9087, Owned by Amy Russell

## 262 Individual Ram Pedigrees

---

### LA\_DOLCE\_VITA

### A Passamani & M Taylor (F.2486)

- G3439 190058, 30/06/2019, s. LA\_DOLCE\_VITA 170074 White G2265, d. ROBLIN 140621 G1016, s of d. ROBLIN Guy 40/2009 F4721, Owned by A Passamani & M Taylor (2486)
- G3462 210076 (T), 10/07/2021, s. LA\_DOLCE\_VITA 170070 White G2264, d. ROBLIN 140621 G1016, s of d. ROBLIN Guy 40/2009 F4721, Owned by Karen Pearson
- G3494 190044 Green, 15/07/2019, s. Danny Devito 70/2017 White, d. LA\_DOLCE\_VITA [2486] White 170071, s of d. BB 073/2012, Owned by A Passamani & M Taylor (2486)
- G4022 Green 190042, 28/06/2019, s. LA\_DOLCE\_VITA Jesusus 180052 Orange G2268, d. LA\_DOLCE\_VITA [2486] 170013, s of d. LA\_DOLCE\_VITA Joseph 150001 Blue G2262, Owned by A Passamani & M Taylor (2486)
- G4023 Green 190054, 18/07/2019, s. LA\_DOLCE\_VITA Bruiser 160001 Black G2263, d. LA\_DOLCE\_VITA [2486] 170066, s of d. ROBLIN JB 480/2012 F5817, Owned by A Passamani & M Taylor (2486)

### MERAKI

### Wendt, AG (F.2501)

- G3395 Arthur 21DD01, 13/09/2021, s. TANJAR Duke 190041 G2862, d. TANJAR Duchess 190037 G2863, s of d. TANJAR 1/2011 F4913, Owned by Anthea G Wendt (2501)

### MINSTONE

### Imlach, M & B (F.2429)

- G1302 Buster 7/2019 (TR), 2/10/2019, s. HILLGROVE 160006 F9754, d. MINSTONE Matilda 2/2017 F9520, s of d. HILLGROVE Ivo 25/2013 F6682, Owned by T Dobell (2512)
- G3902 210018, 23/09/2021, s. HILLGROVE 180015 G136, d. MINSTONE [2429] 18/2018, s of d. HILLGROVE 160006 F9754, Owned by D & J Royans (2489)
- G3903 210021 (TR), 7/09/2021, s. HILLGROVE 180015 G136, d. MINSTONE [2429] 17/2017, s of d. HILLGROVE Ivo 25/2013 F6682, Owned by D & J Royans (2489)
- G3906 210025, 9/09/2021, s. HILLGROVE 180015 G136, d. MINSTONE [2429] 21/2017, s of d. HILLGROVE Ivo 25/2013 F6682, Owned by Adam Webster
- G3907 22/2021 (TR), 7/09/2021, s. HILLGROVE 180015 G136, d. MINSTONE [2429] 17/2017, s of d. HILLGROVE Ivo 25/2013 F6682, Owned by Catherine Shliapnikoff
- G4086 23/2021 (T), 23/09/2021, s. HILLGROVE 180015 G136, d. MINSTONE Bella 1/2015 F7804, s of d. HILLGROVE Ivo 25/2013 F6682, Owned by Glen Wilson

### P/CLOUDS

### Leith, C (F.2498)

- G3302 210014 (T), 26/08/2021, s. GULLY GREEN 180013 G2701, d. LA\_DOLCE\_VITA 190033 Green G2703, s of d. LA\_DOLCE\_VITA 170070 White G2264, Owned by C Leith (2498)
- G3307 210020 (T), 6/09/2021, s. GULLY GREEN 180013 G2701, d. LA\_DOLCE\_VITA 190029 Green G2706, s of d. LA\_DOLCE\_VITA Joseph 150001 Blue G2262, Owned by C Leith (2498)
- G3308 210021 (T), 30/08/2021, s. GULLY GREEN 180013 G2701, d. LA\_DOLCE\_VITA 190036 Green G2708, s of d. LA\_DOLCE\_VITA 170070 White G2264, Owned by Bec Waddell

### REDWATERS

### Foster, S & L (F.2473)

- G3417 YR11/2021 (T), 1/08/2021, s. HILLGROVE 10/2014 F7912, d. GULLY GREEN [2426] 40, s of d. HILLGROVE 160004 F8836, Owned by S & L Foster (2473)
- G3419 YR12/2021 (T), 5/08/2021, s. HILLGROVE 10/2014 F7912, d. SOUTH GLYNDE [2420] D1, s of d. HILLGROVE 170023 G156, Owned by S & L Foster (2473)
- G3421 YR13/2021, 10/08/2021, s. HILLGROVE 10/2014 F7912, d. GULLY GREEN [2426] 61, s of d. HILLGROVE 20/2013 F6982, Owned by S & L Foster (2473)
- G3422 YR14/2022 (T), 11/01/2022, s. HILLGROVE 10/2014 F7912, d. GULLY GREEN [2426] 56, s of d. HILLGROVE 20/2013 F6982, Owned by S & L Foster (2473)
- G3423 YR15/2021 (T), 12/08/2021, s. HILLGROVE 10/2014 F7912, d. GULLY GREEN [2426] 31, s of d. HILLGROVE 160004 F8836, Owned by S & L Foster (2473)

### SERENITY

### Kerr, K & G (F.2484)

- G3394 Mr Darcy 210008 Yellow, 19/09/2021, s. LA\_DOLCE\_VITA 20-0018 Purple G2269, d. LA\_DOLCE\_VITA 20-0035 Purple G2273, s of d. LA\_DOLCE\_VITA Joseph 150001 Blue G2262, Owned by Davaa Enkh Ganbaatar



## Individual Ram Pedigrees 263

### **SOUTH GLYNDE**

**J Southgate & D Nolan (F.2420)**

- G3430 170068 (T), 13/08/2017, s. SOUTH GLYNDE 140200 G302, d. SOUTH GLYNDE [2420] 143/2012, s of d. BURANDO 212/2006 F5802, Owned by S & L Foster (2473)  
G4030 048/2021 (T), 20/08/2021, s. HILLGROVE 170021 G154, d. SOUTH GLYNDE [2420] 021/2019, s of d. HILLGROVE 170023 G156, Owned by Calibre Farms Australia

### **SUGARGUM**

**S Curliss & G Martin (F.2424)**

- G958 Mac 3/2018, 10/09/2018, s. KALLISTA Blue 15-0107 F8812, d. SUGARGUM Mabel 15/2016 G955, s of d. HILLGROVE 36/2013 F6717, Owned by J & T Ma (2515)  
G3399 Jasper 12/2021, 3/09/2021, s. BARHAMLEA 190023 G1163, d. KALLISTA 17-0001 White F8805, s of d. HILLGROVE 5/2011 F5034, Owned by Celina Stang  
G3492 Captain Jack 3/2017, 16/09/2017, s. KALLISTA Blue 15-0107 F8812, d. ROBLIN 722/2015 (T) F7678, s of d. ROBLIN P.3 380/2011 F5814, Owned by S Curliss & G Martin (2424)  
G4190 Alfie 2/2021 (T), 29/08/2021, s. BARHAMLEA 190023 G1163, d. SUGARGUM Misty 33/2018 G1053, s of d. TANJAR 049/2014 Red F6977, Owned by S Curliss & G Martin (2424)  
G4191 Jack 7/2021 (T), 30/08/2021, s. SUGARGUM Mac 3/2018 G958, d. HILLGROVE 170006 G143, s of d. HILLGROVE 28/2011 F6308, Owned by S Curliss & G Martin (2424)  
G4192 Luke 8/2021 (T), 2/09/2021, s. SUGARGUM Mac 3/2018 G958, d. BARHAMLEA 190022 G1162, s of d. HILLGROVE 23/2017 F9804, Owned by S Curliss & G Martin (2424)  
G4193 Beau 9/2021 (T), 2/09/2021, s. SUGARGUM Mac 3/2018 G958, d. BARHAMLEA 190022 G1162, s of d. HILLGROVE 23/2017 F9804, Owned by S Curliss & G Martin (2424)  
G4194 Trooper 52/2021, 8/09/2021, s. SUGARGUM Mac 3/2018 G958, d. BARHAMLEA 190024 G1164, s of d. HILLGROVE 23/2017 F9804, Owned by S Curliss & G Martin (2424)  
G4195 Edward 11/2021, 3/09/2021, s. BHEALY Little Ted 18-0017 G777, d. HILLGROVE 170009 G145, s of d. HILLGROVE 33/2013 F7913, Owned by S Curliss & G Martin (2424)

### **TAMBORINE MOUNTAIN**

**Van Maarseveen, C & S (F.2502)**

- G3503 210001, 1/08/2021, s. LA\_DOLCE\_VITA 190038 Green G2864, d. LA\_DOLCE\_VITA 190099 Green G2865, s of d. LA\_DOLCE\_VITA 170074 White G2265, Owned by Johanna Willans

### **TANJAR**

**Royans, D & J (F.2489)**

- G2862 Duke 190041, 1/08/2019, s. TANJAR Sherlock WT054/2017 G24, d. TANJAR [2489] 170013, s of d. ROBLIN 002/2009 F4752, Owned by Anthea G Wendt (2501)

### **WILLOWBROOK**

**L Carr & J Holt (F.2497)**

- G3409 210056, 1/08/2021, s. HILLGROVE 190019 G2700, d. MT VIEW RISE Clarissa 17-0029 G893, s of d. ROBLIN 150720 F9577, Owned by J & M Scoullar (2513)  
G3696 Freddie 210048, 1/08/2021, s. HILLGROVE 190019 G2700, d. MT VIEW RISE Adele 180021 G1366, s of d. ROBLIN 150720 F9577, Owned by H & A Crouch (2516)  
G3697 Jack 210050, 1/09/2021, s. HILLGROVE 190019 G2700, d. MT VIEW RISE Clarissa 17-0029 G893, s of d. ROBLIN 150720 F9577, Owned by H & A Crouch (2516)

### CHAROLLAIS RAMS

#### CAMLEA

**Feakins, KA & G (F.5)**

- G3577 Alfonce 17/0010 White, 1/08/2017, s. CAMLEA Nathan-2014, d. CAMLEA [5] Blue Stud Ewe, s of d. CAMLEA Stud Ram, Owned by M Johnston & N Fabian (7)
- G3662 20-0245 Purple, 1/09/2020, s. CAMLEA 190165 G3288, d. CAMLEA [5] Orange 1/2018, s of d. CAMLEA Nathan, Owned by KA & G Feakins (5)
- G3703 Barnaby 161790, 1/07/2016, s. CAMLEA Stud Ram, d. CAMLEA [5] Stud Ewe, s of d. Stud Ram, Owned by R, E & D Hooper (67)
- G3989 Orange 20/0610, 1/09/2020, s. CAMLEA 190168 G3289, d. CAMLEA [5] 18/0001 Orange, s of d. CAMLEA Stud Ram - Nathan 2014, Owned by I & M Lawrence (14)
- G3990 Orange 20/0776, 1/09/2020, s. CAMLEA 190168 G3289, d. CAMLEA [5] 18/0002 Orange, s of d. CAMLEA Stud Ram - Nathan 2014, Owned by I & M Lawrence (14)
- G3991 Yellow 20/0858, 1/09/2020, s. CAMLEA 190174 G3286, d. CAMLEA [5] 19/0001 Yellow, s of d. CAMLEA Stud Ram - Nathan 2014, Owned by I & M Lawrence (14)
- G3992 White 20/0921, 1/09/2020, s. CAMLEA 190181 G3284, d. CAMLEA [5] 17/0001 White, s of d. CAMLEA Stud Ram - Mat 2014, Owned by I & M Lawrence (14)
- G4316 19/0283 OT, 1/08/2019, s. CAMLEA Bob 2016, d. CAMLEA [5] OT/2018, s of d. CAMLEA Archie 2014, Owned by KA & G Feakins (5)
- G4317 19/0284 OT, 1/08/2019, s. CAMLEA Dixie 2016, d. CAMLEA [5] White/2017, s of d. CAMLEA Nathan 2014, Owned by KA & G Feakins (5)
- G4318 21/0015 Y, 1/09/2021, s. CAMLEA 19/0283 OT G4316, d. CAMLEA [5] Red/2020, s of d. CAMLEA 190174 G3286, Owned by KA & G Feakins (5)
- G4319 21/0001 Red, 1/10/2021, s. CAMLEA 19/0283 OT G4316, d. CAMLEA [5] R-Rump/2020, s of d. CAMLEA 190174 G3286, Owned by Gilbert Murphy
- G4320 21/0002 Blue, 1/10/2021, s. CAMLEA 190168 G3289, d. CAMLEA [5] B-Rump/2020, s of d. CAMLEA 190174 G3286, Owned by Gilbert Murphy
- G4321 21/0003 Yellow, 1/10/2021, s. CAMLEA 190181 G3284, d. CAMLEA [5] B-Head/2020, s of d. CAMLEA 190165 G3288, Owned by Gilbert Murphy
- G4322 20/0010 Blue, 1/10/2020, s. CAMLEA 190165 G3288, d. CAMLEA [5] B-Tag/2019, s of d. CAMLEA Duddly 2015, Owned by Gilbert Murphy
- G4373 White Tag, 1/09/2020, s. CAMLEA 190181 G3284, d. CAMLEA [5] Large White Tag - Stud Ewe, s of d. CAMLEA Stud Ram, Owned by L & S Wissemann (17)
- G4395 21/Y201, 1/10/2021, s. CAMLEA 190165 G3288, d. CAMLEA [5] 20/Purple Tag, s of d. CAMLEA Howard 2017, Owned by KA & G Feakins (5)

#### COLD WATER CREEK

**Bright, M (F.9)**

- G3339 Old CWC 140001, 1/07/2014, s. CHAROLLAIS AUSTRALIA 120093, d. COLD WATER CREEK [9] Stud Ewe, s of d. Unknown, Owned by H & H Buckley (12)
- G3708 20060S, 15/07/2020, s. COLD WATER CREEK 170026, d. COLD WATER CREEK [9] 150058, s of d. ELITE 120001, Owned by R, E & D Hooper (67)
- G3709 20090S, 15/10/2020, s. COLD WATER CREEK 170026, d. COLD WATER CREEK [9] 160044, s of d. ELITE 120001, Owned by R, E & D Hooper (67)

#### ELITE

**Hilsdon, C & A (F.1)**

- G3704 130001, 15/07/2013, s. ELITE 110077, d. ELITE [1] 110410, s of d. ELITE 090408, Owned by R, E & D Hooper (67)
- G3705 120441, 14/07/2012, s. ELITE 050021, d. ELITE [1] 060034, s of d. Unknown, Owned by R, E & D Hooper (67)
- G3706 110236, 15/07/2011, s. ELITE 100091, d. ELITE [1] 050058, s of d. Unknown, Owned by R, E & D Hooper (67)
- G3707 100136, 15/07/2010, s. ELITE Stud Ram, d. ELITE [1] Stud Ewe, s of d. ELITE Stud Ram, Owned by R, E & D Hooper (67)
- G3712 100452, 20/07/2010, s. ELITE 080130, d. ELITE [1] 060058, s of d. Unknown, Owned by R, E & D Hooper (67)

## Individual Ram Pedigrees 265

### RENE

**Mitchell, D & I & S (F.2)**

- G3976 20C322 (T), 19/06/2020, s. ELITE 160121 G1059, d. RENE [2] 442/2018, s of d. CHAROLAIS AUST 104/2016, Owned by Brendan Ebsary (13)
- G3977 20C031, 18/06/2020, s. HILLDEN 2/2017, d. RENE [2] 608/2018, s of d. ELITE 160121 G1059, Owned by M Stewart (11)
- G3978 20C162, 1/07/2020, s. HILLDEN 2/2017, d. RENE [2] 733/2016, s of d. CHAROLLAIS AUST 125/2014, Owned by Graham Cook
- G3979 20C296, 5/09/2020, s. HILLDEN 2/2017, d. RENE [2] 636/2019, s of d. ELITE 160121 G1059, Owned by Mark Conroy
- G3980 20C131, 22/06/2020, s. HILLDEN 2/2017, d. RENE [2] 334/2018, s of d. ELITE 160121 G1059, Owned by Mark Conroy
- G3981 21C354 (T), 7/06/2021, s. ELITE 290/2019, d. RENE [2] 562/2018, s of d. ELITE 160121 G1059, Owned by G & N Cooley (15)
- G3982 21C478 (T), 12/06/2021, s. ELITE 290/2019, d. RENE [2] 390/2018, s of d. ELITE 160121 G1059, Owned by Dustin Kemp
- G3983 21C439 (T), 10/06/2021, s. ELITE 290/2019, d. RENE [2] 736/2019, s of d. ELITE 160061 G1058, Owned by D & I & S Mitchell (2)
- G3984 Speedy 21C456 (T), 11/06/2021, s. ELITE 290/2019, d. RENE [2] 331/2018, s of d. ELITE 160121 G1059, Owned by D & I & S Mitchell (2)

### ROSEVILLE PARK

**Coddington, M (F.8)**

- G3340 180765, 1/05/2018, s. ROSEVILLE PARK 160001, d. ROSEVILLE PARK [8] 160029, s of d. CHAROLLAIS AUSTRALIA 218, Owned by H & H Buckley (12)
- G3341 203223, 1/09/2020, s. ROSEVILLE PARK 193259, d. ROSEVILLE PARK [8] 150065, s of d. CHAROLLAIS AUSTRALIA 100011, Owned by H & H Buckley (12)
- G3342 203226, 1/09/2020, s. ROSEVILLE PARK 193259, d. ROSEVILLE PARK [8] 140057, s of d. ROSEVILLE PARK 120001 G2873, Owned by H & H Buckley (12)
- G3402 19-3259, 15/05/2019, s. ROSEVILLE PARK 120001 G2873, d. ROSEVILLE PARK [8] RP16-0124, s of d. ELITE 130084 G2868, Owned by M Coddington (8)
- G3403 18-Y0114, 16/05/2018, s. ELITE 130084 G2868, d. ROSEVILLE PARK [8] 15-0067, s of d. ELITE 100452 G2867, Owned by M Coddington (8)
- G3404 19-3251, 17/05/2019, s. ROSEVILLE PARK 120001 G2873, d. ROSEVILLE PARK [8] RP16-0011, s of d. ELITE 130084 G2868, Owned by M Coddington (8)
- G4079 210134, 1/07/2021, s. ROSEVILLE PARK 18-Y0114 G3403, d. ROSEVILLE PARK [8] 171718, s of d. ELITE 130084 G2868, Owned by P Day & N Wade (4)
- G4080 210003, 1/07/2021, s. ELITE 120410, d. ROSEVILLE PARK [8] 192968, s of d. ELITE 130084 G2868, Owned by P Day & N Wade (4)

### SUNNYLANDS

**P Day & N Wade (F.4)**

- G3947 200033 (T), 27/09/2020, s. SUNNYLANDS Mordy 140044 G1909, d. COLD WATER CREEK [9] CWC 140015, s of d. Unknown, Owned by P Day & N Wade (4)
- G4078 Newby 190001, 1/07/2019, s. ROSEVILLE PARK 110008, d. SUNNYLANDS [4] 140046, s of d. ELITE 110141, Owned by P Day & N Wade (4)

### VORTEX

**Hooper, R, E & D (F.67)**

- G3711 150412, 5/07/2015, s. ELITE 100136 G3707, d. VORTEX [67] 130348, s of d. ELITE 110236 G3706, Owned by R, E & D Hooper (67)
- G3713 160379 (T), 6/07/2016, s. ELITE 130001 G3704, d. VORTEX [67] 130143, s of d. ELITE 100452, Owned by R, E & D Hooper (67)
- G3714 150410, 5/07/2015, s. ELITE 100136 G3707, d. VORTEX [67] 130145, s of d. ELITE 100452, Owned by R, E & D Hooper (67)
- G3715 190099, 11/07/2019, s. CAMLEA Barnaby 161790 G3703, d. VORTEX [67] 160456, s of d. VORTEX 150410 G3714, Owned by R, E & D Hooper (67)
- G3716 190185 (T), 10/07/2019, s. CAMLEA Barnaby 161790 G3703, d. VORTEX [67] 160482, s of d. VORTEX 150410 G3714, Owned by R, E & D Hooper (67)
- G3717 190333, 9/07/2019, s. CAMLEA Barnaby 161790 G3703, d. VORTEX [67] 130302, s of d. ELITE 110236 G3706, Owned by R, E & D Hooper (67)
- G3721 190342, 18/07/2019, s. CAMLEA Barnaby 161790 G3703, d. VORTEX [67] 130145, s of d. Unknown, Owned by R, E & D Hooper (67)

## 266 Individual Ram Pedigrees

---

### PERSIAN RAMS

#### SHOREFIRE

**Shore, J & L (F.4)**

G3483 150001, 1/10/2015, s. COOLIBAH Heritage, d. GENELINK H151/2011, s of d. Unknown, Owned by  
T & G Mercieca (5)

**PEDIGREES OF INDIVIDUALLY REGISTERED RAMS FROM NON-ASSBA BREED ASSOCIATIONS:**

**SUFFOLK RAMS**

**ADVANCER (ASA)**

**Advanced Performance Suffolks (F.1661)**

G3769 20/0485, 28/06/2020, s. COLLESIAN (ASA) 16/6026, d. ADVANCER [1661] 17/0603 (ET), s of d. CLOUD SUFFOLKS (USA) 000246, Owned by CJ MacDonald (1163)

G4056 20/0424, 28/06/2020, s. COLLEGIAN 16/6026 (ASA), d. ADVANCER [1661] 16/0394, s of d. ADVANCER 14/0196 (ASA), Owned by E McDonald (2200)

**KARINYA (ASA)**

**Karinya Suffolk Stud (ASA) (F.2312)**

G3691 200151, 25/07/2020, s. KARINYA (ASA) 199089, d. KARINYA (ASA) [2312] 188086, s of d. KARINYA (ASA) 150655, Owned by RA Chirgwin (2095)

**WENDENLEA (ASA)**

**Veitch, WD (F.1201)**

G3562 200095, 1/07/2020, s. KALINDA 170211, d. WENDENLEA (ASA) [1201] 170131, s of d. WENDENLEA 170131, Owned by S, RL & GJ Funke (2252)

**WILTIPOLL RAMS**

**LONE PINE AWA-445**

**Davies, R (F.54)**

G1744 LP09/2015 Blue (A1), 16/08/2015, s. LONE PINE 007/2013 Yellow, d. GUNHURST (AWA-209) 52/2009 White, s of d. COOLAMON PARK (AWA) 770/2007 (A1), Owned by WA Marsden (71)

**YALLAMBIE**

**Griffiths, Andrew (F.78)**

G4143 Keen 17/0283 White, 1/07/2017, s. YALLAMBIE Brutus, d. YALLAMBIE [78] Stud Ewe, s of d. Unknown, Owned by B-A Lea (46)

G4144 Dijon 19/0283 Green, 1/07/2019, s. YALLAMBIE Brutus, d. YALLAMBIE [78] Stud Ewe, s of d. Unknown, Owned by B-A Lea (46)

**CHAROLLAIS RAMS**

**CODDINGTON UARDRY CHAROLLAIS**

**Coddington, G (F.16)**

G4228 Marcel H14 3281, 1/06/2014, s. CHAROLLAIS AUSTRALIA Stud Ram, d. CODDINGTON UARDRY CHAROLLAIS [16] Stud Ewe, s of d. Unknown, Owned by M Johnston & N Fabian (7)

**PEDIGREES OF OVERSEAS RAMS PURCHASED AND/OR USED FOR AI PURPOSES:**

(None registered in 2022)

**APPENDIX RAMS**

(None registered in 2022)

### PEDIGREES OF EWES INDIVIDUALLY REGISTERED

In this volume all ewes are shown in order of Breed, Breeder's Prefix and Ewe's Registration Number.

NOTE: Unless otherwise stated, the breeder of the ewe also bred its dam.

### LINCOLN EWES

#### ESDALE

**Beattie, J & A (F.571)**

- G3486 201018 Red, 1/07/2020, s. GARVALD 18-8046 G1146, d. ESDALE [571] Blue 005/2015, s of d. GARVALD 4069/2008 F2733, Owned by Ballarat Grammar (659)
- G3487 212027 Light Green, 1/07/2021, s. GARVALD 18-8046 G1146, d. ESDALE [571] Red 1012/2019, s of d. GRASMERE 1/2014 F7744, Owned by Ballarat Grammar (659)
- G3488 212031 Light Green, 1/07/2021, s. GARVALD 18-8046 G1146, d. ESDALE [571] Red 1014/2019, s of d. GRASMERE 1/2014 F7744, Owned by Ballarat Grammar (659)

### BORDER LEICESTER EWES

#### COOLAWANG

**James, TG & JA (F.4166)**

- G4088 20/0091 (T), 27/07/2020, s. COOLAWANG 150012 F8333, d. COOLAWANG [4166] 16/0204 TR, s of d. COOLAWANG 150135 F8332, Owned by W Stanley (4843)
- G4089 20/0618 (T), 4/09/2020, s. COOLAWANG 170511 F9982, d. COOLAWANG [4166] 15/0145, s of d. COOLAWANG 261/2013 F7392, Owned by W Stanley (4843)
- G4090 20/0002 (T), 7/07/2020, s. COOLAWANG 170326 G640, d. COOLAWANG [4166] 16/0038 (T), s of d. COOLAWANG 069/2011 F5611, Owned by W Stanley (4843)
- G4091 20/0003 (T), 8/07/2020, s. COOLAWANG 170326 G640, d. COOLAWANG [4166] 16/0155, s of d. COOLAWANG 150135 F8332, Owned by W Stanley (4843)
- G4115 20/0564 (T), 16/08/2020, s. COOLAWANG 180177 G1754, d. COOLAWANG [4166] 18/0036, s of d. WATTLE FARM Supreme 1st 78/2007 F1776, Owned by IS & PR Kyle
- G4116 20/0150 (T), 28/07/2020, s. COOLAWANG 170326 G640, d. COOLAWANG [4166] 16/0343 (T), s of d. COOLAWANG 150135 F8332, Owned by IS & PR Kyle
- G4117 20/0634 (T), 6/09/2020, s. COOLAWANG 180177 G1754, d. COOLAWANG [4166] 18/0374 (T), s of d. COOLAWANG 150012 F8333, Owned by IS & PR Kyle
- G4118 20/0023 (T), 20/07/2020, s. COOLAWANG 170408 G641, d. COOLAWANG [4166] 16/0023 (TR), s of d. COOLAWANG 069/2011 F5611, Owned by IS & PR Kyle
- G4119 20/0057, 27/07/2020, s. GLENCORRIE 170216 G637, d. COOLAWANG [4166] 17/0105 (T), s of d. GLENLEE PARK 150011 F8910, Owned by IS & PR Kyle
- G4120 20/0226 (T), 2/08/2020, s. COOLAWANG 180524 G1755, d. COOLAWANG [4166] 17/0456, s of d. COOLAWANG 261/2013 F7392, Owned by IS & PR Kyle
- G4121 20/0008 (T), 10/07/2020, s. COOLAWANG 170326 G640, d. COOLAWANG [4166] 16/0163 (T), s of d. COOLAWANG 069/2011 F5611, Owned by IS & PR Kyle
- G4122 20/0583 (TR), 17/08/2020, s. COOLAWANG 170511 F9982, d. COOLAWANG [4166] 17/0194 (TR), s of d. COOLAWANG 150012 F8333, Owned by IS & PR Kyle
- G4123 20/0332, 2/08/2020, s. COOLAWANG 261/2013 F7392, d. COOLAWANG [4166] 14/0257, s of d. COOLAWANG Victory 1st 40/2009 F2604, Owned by IS & PR Kyle
- G4124 20/0367, 14/08/2020, s. COOLAWANG 170326 G640, d. COOLAWANG [4166] 16/0205 (TR), s of d. COOLAWANG 150135 F8332, Owned by IS & PR Kyle
- G4125 20/0155 (T), 29/07/2020, s. COOLAWANG 261/2013 F7392, d. COOLAWANG [4166] 14/0003, s of d. COOLAWANG Victory 2nd 24/2010 F4050, Owned by IS & PR Kyle
- G4329 20/0128 (T), 28/07/2020, s. COOLAWANG 170326 G640, d. COOLAWANG [4166] 14/0094, s of d. COOLAWANG Victory 2nd 24/2010 F4050, Owned by MR, JE, LM & SJ Grossman (4682)

**DOMINIC COLLEGE****Dominic College Ltd (F.4852)**

- G3861 Lotus 210001, 15/07/2021, s. JOHNOS 160204 F9901, d. DOMINIC COLLEGE [4852] Black Tag, s of d. Unknown, Owned by Dominic College Ltd (4852)
- G3862 Venus 210010 (T), 18/08/2021, s. ENFIELD 170164 G1305, d. DOMINIC COLLEGE [4852] 90, s of d. Unknown, Owned by Dominic College Ltd (4852)
- G3863 Daffy 210002 (T), 10/08/2021, s. ENFIELD 170164 G1305, d. DOMINIC COLLEGE [4852] 208, s of d. Unknown, Owned by Dominic College Ltd (4852)
- G3864 Daisy 210016, 30/08/2021, s. JOHNOS 160204 F9901, d. DOMINIC COLLEGE [4852] Pink tag, s of d. Unknown, Owned by Dominic College Ltd (4852)
- G3865 Gretchen 200004 (T), 5/08/2020, s. ENFIELD 170164 G1305, d. DOMINIC COLLEGE [4852] 37, s of d. Unknown, Owned by Dominic College Ltd (4852)
- G3866 Karen 200000 (TR), 29/07/2020, s. ENFIELD 170164 G1305, d. DOMINIC COLLEGE [4852] Orange Tag, s of d. Unknown, Owned by Dominic College Ltd (4852)

**NEW ARMATREE****Bradley, C & J (F.4786)**

- G3824 20/0543, 2/09/2020, s. NEW ARMATREE 18-0283 G1750, d. NEW ARMATREE [4786] 190202, s of d. NEW ARMATREE 160093 F9457, Owned by Tom Moore, Moruke Borders

**SOUTHDOWN EWES****WATERMARK****Feakins, KA & G (F.2439)**

- G3656 21-Y006, 1/07/2021, s. WATERMARK 18-0006 G422, d. WATERMARK 18-0012 G428, s of d. WATERMARK Bingo 15-0001 F8351, Owned by KA & G Feakins (2439)
- G3659 21-Y002, 1/07/2021, s. WATERMARK 18-0006 G422, d. WATERMARK 18-0008 G424, s of d. HILLGROVE Borris 21/2014 F7535, Owned by KA & G Feakins (2439)
- G3661 21-Y004 (T), 1/07/2021, s. WATERMARK 18-0006 G422, d. WATERMARK 18-0011 G427, s of d. HILLGROVE Borris 21/2014 F7535, Owned by KA & G Feakins (2439)

**SHROPSHIRE EWES****ACORN CREEK****Walsh, R (F.258)**

- G4159 21/0001, 24/08/2021, s. BLUE HILLS 180501 G1724, d. BLUE HILLS [113] 19/0684, s of d. Unknown, Owned by C Gardner (261)
- G4160 21/0002, 31/08/2021, s. BLUE HILLS 180501 G1724, d. BLUE HILLS [113] 19/0683, s of d. Unknown, Owned by C Gardner (261)

**BEST OF BRITISH****Barnet, JE (F.262)**

- G4137 Marilyn 21/0618 (T), 4/09/2021, s. CLARENDON Barney V390/2019 Green G1890, d. COLLFARM [232] 4, s of d. CLARENDON Charlee 16-V287 Black F8832, Owned by J & C Curtis (263)

## 270 Individual Ewe Pedigrees

---

### SUFFOLK EWES

#### ASHLEY PARK

Kyle, IJ & PR (F.2139)

- G4074 16/0258, 1/07/2016, s. GEMINI 14-0365 F8027, d. LETTS [111] 132/2009, s of d. LETTS Hercules 7058/2007 F1296, Owned by PD Brown (2051)  
G4075 15/0688, 1/08/2015, s. ASHLEY PARK 711/2013 F6726, d. ASHLEY PARK [2139] 108/2009, s of d. Unknown, Owned by PD Brown (2051)

#### BLUE ROCK

Blue Rock Romsey (F.2166)

- G3582 150035 (T), 3/06/2015, s. NANGANA STAR Baz 1/2011 F5016, d. BLUE ROCK [2166] 080103, s of d. BROFORT Castrol 86/2005 (T) F690, Owned by Alison Doherty  
G3583 150080 (T), 6/06/2015, s. NANGANA STAR Baz 1/2011 F5016, d. BLUE ROCK [2166] 100426, s of d. DEPPELER Wiz (SL0027-N) 1037/2008 F1984, Owned by P Barlow (2097)

#### CLOSEUP

Close, C (F.2195)

- G3311 200224, 1/07/2020, s. BARINGA 17-0009 G910, d. CLOSEUP [2195] 180308, s of d. CLOSEUP 16-0277 F9346, Owned by M & K Redmond (2315)  
G3312 200234 (T), 1/07/2020, s. CLOSEUP 16-0277 F9346, d. CLOSEUP [2195] 180231, s of d. CLOSEUP Lochy 15-0328 F9137, Owned by M & K Redmond (2315)  
G3313 190028, 1/05/2020, s. CLOSEUP 16-0277 F9346, d. CLOSEUP [2195] 160306, s of d. CLOSEUP Hotshot 277/2012 F6048, Owned by P & J Sharman (2303)  
G3314 200034, 1/05/2020, s. BARINGA 17-0009 G910, d. CLOSEUP [2195] 180071, s of d. Unknown, Owned by Cyé Travers

#### GHS

Goulburn High School (F.2300)

- G3335 210001 (T), 26/04/2021, s. TIMOR 16-0060 F9563, d. GHS 19-0007 G2681, s of d. TIMOR 16-0060 F9563, Owned by Goulburn High School (2300)  
G3336 210002 (T), 26/04/2021, s. TIMOR 16-0060 F9563, d. GHS 19-0007 G2681, s of d. TIMOR 16-0060 F9563, Owned by Goulburn High School (2300)

#### KURRALI

D Hunt & K White & Family (F.2189)

- G4258 20/0943, 1/08/2020, s. NOBLE-LEE 17-1164 G415, d. KURRALI [2189] 17/0660, s of d. KURRALI 15-0453 F9169, Owned by AS & MJ Mulligan Partnership (2341)  
G4262 20/0911, 11/07/2020, s. NOBLE-LEE 17-1164 G415, d. KURRALI [2189] 16/0537, s of d. KURRALI Ben K.222/2013 F6703, Owned by Cyé Travis  
G4263 20/0921, 21/07/2020, s. KURRALI Chunk 180753 G1747, d. KURRALI [2189] 16/0503, s of d. KURRALI K.185/2013 F7796, Owned by Cyé Travis  
G4264 20/0933, 28/07/2020, s. KURRALI Chunk 180753 G1747, d. KURRALI [2189] 17/0675, s of d. KURRALI Bundy 0005/2011 F5232, Owned by Cyé Travis  
G4265 20/0915, 20/07/2020, s. KURRALI Chunk 180753 G1747, d. KURRALI [2189] 13/0228, s of d. ALLENDALE 613/2010 F4534, Owned by M & K Redmond (2315)  
G4266 20/0971, 21/09/2020, s. KURRALI Chunk 180753 G1747, d. KURRALI [2189] 19/0885, s of d. BELMONT 16-6030 F9453, Owned by M & K Redmond (2315)  
G4267 20/0972, 21/09/2020, s. KURRALI Chunk 180753 G1747, d. KURRALI [2189] 18/0721, s of d. BELMONT 16-6030 F9453, Owned by M & K Redmond (2315)  
G4268 20/0934, 28/07/2020, s. KURRALI Chunk 180753 G1747, d. KURRALI [2189] 17/0675, s of d. KURRALI Bundy 0005/2011 F5232, Owned by Calvary Christian College (2022)  
G4269 20/0973, 24/09/2020, s. KURRALI Chunk 180753 G1747, d. KURRALI [2189] 17/0681, s of d. KURRALI 15-0453 F9169, Owned by Calvary Christian College (2022)

#### LINDEAN

Webster, R (F.2086)

- G4314 210083 (T), 24/06/2021, s. LINDEAN 190037 G3217, d. LINDEAN [2086] 180040, s of d. BELMONT 16-6094 F9454, Owned by T Blainey (2364)  
G4315 210092, 15/07/2021, s. LINDEAN 190037 G3217, d. COTTIES RUN [2031] 160080, s of d. ALLANWOOD 94/2014 F7594, Owned by T Blainey (2364)



## Individual Ewe Pedigrees 271

### MALA MALA

**Mala Mala (F.2338)**

- G3801 210001, 6/04/2021, s. DEPPELER MR T 180041 G1221, d. GRANDEN PARK 180410 G2736, s of d. OAKWOOD 140140 F7455, Owned by Mala Mala (2338)
- G3802 220023, 15/02/2022, s. BLUE DIAMOND George 20-0203 G3126, d. GRANDEN PARK 180444 G2738, s of d. OAKWOOD 140140 F7455, Owned by Mala Mala (2338)
- G3804 220021, 12/02/2022, s. BLUE DIAMOND George 20-0203 G3126, d. GRANDEN PARK 180410 G2736, s of d. OAKWOOD 140140 F7455, Owned by Mala Mala (2338)

### NOREMAC

**Cameron, D & M (F.2258)**

- G3294 190509, 1/07/2019, s. NOREMAC 170577, d. PINNACLE [1987] 120072, s of d. Stud Ram, Owned by P & K Haans (2330)
- G3295 190541 (T), 1/07/2019, s. NOREMAC 170577, d. NOREMAC [2258] 170501, s of d. SAYLA PARK 140403 F7512, Owned by P & K Haans (2330)
- G3296 190542 (T), 1/07/2019, s. NOREMAC 170577, d. NOREMAC [2258] 170505, s of d. SAYLA PARK 140403 F7512, Owned by P & K Haans (2330)
- G3297 190531, 1/07/2019, s. NOREMAC 170577, d. NOREMAC [2258] 160636, s of d. PINNACLE 144160, Owned by P & K Haans (2330)

### SAYLA PARK

**Sutherland, J (F.2245)**

- G4047 190029 (T), 23/07/2019, s. OAKWOOD 16-6158 G39, d. SAYLA PARK [2245] 160033, s of d. SAYLA PARK 15-0050 F7937, Owned by Cressy District High School (1866)

### WINDARRA

**Barlow, P (F.2097)**

- G3580 180005 (T), 20/05/2018, s. KURRALI Washington 164/2013 F6704, d. BLUE ROCK [2166] 140941, s of d. DEPPELER Wiz (SL0027-N) 1037/2008 F1984, Owned by Alison Doherty
- G3581 180007 (T), 18/05/2018, s. KURRALI Washington 164/2013 F6704, d. BLUE ROCK [2166] 150035, s of d. BROFORT Castrol 86/2005 (T) F690, Owned by Alison Doherty

## RYELAND EWES

### MALUNG

**Wilkins, ER, AR & AJ (F.476)**

- G4104 20/M329 (T), 11/08/2020, s. MALUNG 13/M018, d. MALUNG [476] 12/M013, s of d. MALUNG Isaac M.03/2009 F3609, Owned by C Jackson (686)
- G4105 20/M289 (T), 19/08/2020, s. MALUNG 16M029 G3269, d. MALUNG [476] 13/M021, s of d. MALUNG 12/M012, Owned by C Jackson (686)
- G4106 20/M243, 17/08/2020, s. MALUNG 16M029 G3269, d. MALUNG [476] 13/M020, s of d. MALUNG M003/2007, Owned by C Jackson (686)
- G4107 20/M330, 12/08/2020, s. MALUNG 18M084 G3270, d. MALUNG [476] 14/1407, s of d. MALUNG 12/M012, Owned by C Jackson (686)
- G4108 20/M279, 9/08/2020, s. MALUNG 18M084 G3270, d. MALUNG [476] 13/M002, s of d. MALUNG M003/2007, Owned by C Jackson (686)
- G4109 20/M288, 1/08/2020, s. MALUNG 13/M018, d. MALUNG [476] 18/M050, s of d. MALUNG 16M029 G3269, Owned by C Jackson (686)
- G4110 20/M249, 7/08/2020, s. MALUNG 16M029 G3269, d. MALUNG [476] 11/M032, s of d. MALUNG Isaac M.03/2009 F3609, Owned by C Jackson (686)
- G4111 20/M301, 6/08/2020, s. MALUNG 16M029 G3269, d. MALUNG [476] 13/M036, s of d. MALUNG 11/M050, Owned by C Jackson (686)
- G4112 20/M247 (T), 13/08/2020, s. MALUNG 16M029 G3269, d. MALUNG [476] 17/M022, s of d. MALUNG 13/M018, Owned by C Jackson (686)
- G4113 20/M273 (T), 19/08/2020, s. MALUNG 13/M018, d. MALUNG [476] 17/M032, s of d. MALUNG 13/M018, Owned by C Jackson (686)

**HAMPSHIRE DOWN EWES****BLACKPOND****Pollard, J & A (F.236)**

- G3748 Cinnamon 20/0020 (T), 16/08/2020, s. JURAMBULA 166180 G212, d. LANGWARRIN [181] 0281, s of d. Unknown, Owned by K Houben & A Gallagher (262)
- G3749 Blue 21/0028 (TR), 5/08/2021, s. BLACKPOND Galahad 190005 G2768, d. LANGWARRIN [181] 0163, s of d. Unknown, Owned by K Houben & A Gallagher (262)
- G3750 Galina 21/0025 (T), 31/07/2021, s. BLACKPOND Galahad 190005 G2768, d. LANGWARRIN [181] 0281, s of d. Unknown, Owned by K Houben & A Gallagher (262)
- G3751 Biscuit 21/0032 (T), 11/08/2021, s. BLACKPOND Galahad 190005 G2768, d. LANGWARRIN [181] 0262, s of d. Unknown, Owned by K Houben & A Gallagher (262)

**BLUE WREN****Wilton, Trent (F.223)**

- G1929 Rossie 170005, 15/08/2017, s. BLUE WREN Tsar Nicholas 17-0976 F9718, d. BLUE WREN [223] Daisy 248/2010 (T), s of d. PELEN 1144/2005 D9356, Owned by LR Gould (260)
- G3447 Shirley 20/0023 (T), 26/08/2020, s. EVANSTOKE Tully-Too 17-0048 F9935, d. BENMORE [217] 1853, s of d. BLUE WREN Rambo 15-0001 F9557, Owned by I Beasley (221)

**EVANSTOKE****Evans, B & S (F.201)**

- G95 Star 170061, 16/06/2017, s. EVANSTOKE Woodson 11/2013 (T) F6097, d. EVANSTOKE Arizona 06/2010 F4837, s of d. VALLEY VIEW Johno 280/2004 D7443, Owned by S Cordwell & J Brown (259)
- G4341 Storm 21/0125, 25/06/2021, s. EVANSTOKE Calvin 190091 G1791, d. EVANSTOKE [201] 18/0084, s of d. BURRANDOOL 5226/95 C451, Owned by B & S Evans (201)
- G4342 Firecracker 21/0106, 26/06/2021, s. JOHNOS 16-6106 F9181, d. EVANSTOKE [201] 15/0031, s of d. WENDOUREE-A265NZ (AI) 3545NZ 713/2010 F6868, Owned by B & S Evans (201)
- G4343 Lulu 20/0002, 18/07/2020, s. JOHNOS 16-6106 F9181, d. EVANSTOKE [201] 15/0038, s of d. EVANSTOKE Scobie 13/2013 F6096, Owned by B & S Evans (201)
- G4344 Giselle-Tu 21/0004, 13/06/2021, s. EVANSTOKE Calvin 190091 G1791, d. EVANSTOKE [201] 14/0023, s of d. TORWOOD Roosevelt 496/2010 F4046, Owned by B & S Evans (201)

**GEARSTONES****S Cordwell & J Brown (F.259)**

- G3735 21/0031, 18/06/2021, s. EVANSTOKE Flint 190111 G1780, d. RIVER WILD 190019 G2002, s of d. RIVER WILD Coco 18-0009 G704, Owned by S Cordwell & J Brown (259)
- G3736 21/0032, 18/06/2021, s. EVANSTOKE Flint 190111 G1780, d. TASMAN Brownie 180001 G297, s of d. TORWOOD Pillar 150632 G149, Owned by S Cordwell & J Brown (259)
- G3737 21/0033, 21/06/2021, s. EVANSTOKE Flint 190111 G1780, d. TASMAN Trifle 180002 G298, s of d. TORWOOD Pillar 150632 G149, Owned by S Cordwell & J Brown (259)
- G3738 21/0034, 19/06/2021, s. EVANSTOKE Flint 190111 G1780, d. RIVER WILD 190021 G2003, s of d. RIVER WILD Coco 18-0009 G704, Owned by S Cordwell & J Brown (259)
- G3739 21/0035 (T), 21/06/2021, s. EVANSTOKE Flint 190111 G1780, d. SUMMERVILLE [160] 991, s of d. TORWOOD Roosevelt 496/2010 F4046, Owned by S Cordwell & J Brown (259)
- G3740 21/0036, 22/06/2021, s. EVANSTOKE Flint 190111 G1780, d. SUMMERVILLE [160] 973, s of d. TORWOOD Roosevelt 496/2010 F4046, Owned by S Cordwell & J Brown (259)
- G3741 21/0037 (T), 21/06/2021, s. EVANSTOKE Flint 190111 G1780, d. SUMMERVILLE [160] 991, s of d. TORWOOD Roosevelt 496/2010 F4046, Owned by S Cordwell & J Brown (259)

**JURAMBULA****Raven, H (F.183)**

- G4198 Q19007 (T), 2/07/2019, s. JURAMBULA 16-6187 G903, d. JURAMBULA [183] 5096, s of d. JURAMBULA 2026/2012 F6195, Owned by La Salle Academy, E McCarron
- G4199 Q19015, 4/07/2019, s. JURAMBULA 16-6050 G902, d. JURAMBULA [183] 7065, s of d. JURAMBULA 14-4169 G901, Owned by La Salle Academy, E McCarron

## Individual Ewe Pedigrees 273

---

### RIVER WILD

**Beasley, I (F.221)**

- G2002 190019 (T), 23/07/2019, s. RIVER WILD Coco 18-0009 G704, d. RIVER WILD [221] 002, s of d. SUMMERVILLE Ocean 15-0857 F8807, Owned by S Cordwell & J Brown (259)
- G2003 190021, 23/07/2019, s. RIVER WILD Coco 18-0009 G704, d. RIVER WILD [221] 005, s of d. SUMMERVILLE Ocean 15-0857 F8807, Owned by S Cordwell & J Brown (259)
- G4053 Izzy 190018, 22/07/2019, s. RIVER WILD Coco 18-0009 G704, d. RIVER WILD [221] 170001, s of d. SUMMERVILLE Ocean 15-0857 F8807, Owned by LR Gould (260)

### SUMMERVILLE

**Jordan River Learning Federation (F.160)**

- F9722 16/0954, 5/07/2016, s. EVANSTOKE Winston 17/2014 (T) F7262, d. SUMMERVILLE [160] 808, s of d. SUMMERVILLE Teddy 10/0496, Owned by I Beasley (221)

### TASMAN

**Tasman District School Farm (F.235)**

- G297 Brownie 180001, 25/08/2018, s. TORWOOD Pillar 150632 G149, d. SUMMERVILLE [160] 808, s of d. TORWOOD Roosevelt 496/2010 F4046, Owned by S Cordwell & J Brown (259)

### YOLLANDRA

**Yolla District School (F.216)**

- G4150 Cathy 1803/2018, 14/08/2018, s. VALLEY VIEW 537/2015 F8466, d. YOLLANDRA Emma 16-1630 F9109, s of d. TIDEMOORE 048/2014 F7666, Owned by Yolla District School (216)

## WILTSHIRE HORN EWES

### BARA SIMBIL

**Harwood Family (F.2)**

- G3759 Bertha 16/0609 (T), 18/08/2016, s. JACHRIBEA 1330/2013 F7702, d. BARA SIMBIL 13-0303 Yellow F9235, s of d. BARA SIMBIL Purple 207/2012 F5603, Owned by P & J Reeves (325)

### FROG HOLLOW FARM

**Reeves, P & J (F.325)**

- G4094 21/2107 (T), 5/08/2021, s. OLOGHLIN Global 170007 White F9767, d. FERN VIEW 17-1704 G197, s of d. FERN VIEW Big Red 14-0009 F8574, Owned by J Noble & G Tie (319)
- G4095 21/2113 (T), 25/08/2021, s. OLOGHLIN Global 170007 White F9767, d. FERN VIEW 17-1754 G200, s of d. FERN VIEW Big Red 14-0009 F8574, Owned by J Noble & G Tie (319)

### HALLSTON

**J Noble & G Tie (F.319)**

- G3436 20-2008 (T), 28/07/2020, s. OLOGHLIN Horatio 18-8035 G3246, d. STRATH VALLEY [63] 503, s of d. STRATH VALLEY 07/2010 F3284, Owned by JJA O'Loghlin (307)

## 274 Individual Ewe Pedigrees

---

### WILTIPOLL EWES

#### BOJULABAH

Pickworth, B (F.60)

G3668 Yellow 21/2102 (T), 6/04/2021, s. PINE HILL 190172 G1730, d. BOJULABAH 180001 Orange G1936, s of d. LONE PINE AWA-445 LP09/2015 Blue (A1) G1744, Owned by Bob Pickworth (60)

#### GLENAL

Hauser, JY & MJ (F.36)

G4158 20-007/20057 (T), 14/08/2020, s. REAVESDALE 17-0527 A1 G374, d. GLENAL [36] 5003, s of d. BUSSEY White (A1) 526/2009 (T) F3276, Owned by D Isgro & C O'Malley & Family (82)

#### HUDOR

Fraser, W & K (F.31)

G3669 130106, 17/08/2013, s. GEE TEE 1392/2011 F4168, d. GEE TEE 9045/2009 F2358, s of d. MUNNA 543/2005 F80, Owned by B-A Lea (46)

G3670 130151, 1/08/2013, s. GEE TEE 1392/2011 F4168, d. GEE TEE 9076/2009 F2343, s of d. GEE TEE 7244/2007 F968, Owned by B-A Lea (46)

G3671 130093, 21/08/2013, s. GEE TEE Class A1 019/2010 F3752, d. HUDOR [31] 110018, s of d. BINGARA Class A1 8149/2008 F3751, Owned by B-A Lea (46)

G3672 150210, 21/08/2015, s. GEE TEE Class A1 019/2010 F3752, d. HUDOR [31] 110034, s of d. BINGARA Class A1 8149/2008 F3751, Owned by B-A Lea (46)

#### INGLEWOOD

Marsden, WA (F.71)

G3678 Ada 21/0003 (T), 6/10/2021, s. LONE PINE AWA-445 LP09/2015 Blue (A1) G1744, d. WESTMORELAND [48] Green 156, s of d. LONE PINE AWA-445 Rambo 150027 Blue G1395, Owned by WA Marsden (71)

G3679 Ava 21/0004 (T), 6/10/2021, s. LONE PINE AWA-445 LP09/2015 Blue (A1) G1744, d. WESTMORELAND [48] Green 156, s of d. LONE PINE AWA-445 Rambo 150027 Blue G1395, Owned by WA Marsden (71)

G4138 Amy 210002 (T), 30/09/2021, s. LONE PINE AWA-445 LP09/2015 Blue (A1) G1744, d. WESTMORELAND [48] Green 118, s of d. REAVESDALE 16-0408 G863, Owned by WA Marsden (71)

#### JONALA

Johnston, K & L (F.2)

G3933 21/0126, 2/08/2021, s. JONALA 190934 G1642, d. JONALA [2] 18/0805, s of d. JONALA 15/0580, Owned by E & J Rinaldo (47)

G3934 21/0137, 3/08/2021, s. JONALA Uzi 180856 G3044, d. JONALA [2] 17/0857, s of d. JONALA 16/0628, Owned by E & J Rinaldo (47)

G3935 21/0149, 5/08/2021, s. JONALA 190935 G1643, d. JONALA [2] 19/0912, s of d. JONALA 17/0789, Owned by E & J Rinaldo (47)

G3936 21/0160, 2/10/2021, s. JONALA 190946 G1644, d. JONALA [2] 18/0865, s of d. JONALA 15/0580, Owned by E & J Rinaldo (47)

#### REAVESDALE

I Hopwood & L Denyer (F.40)

G3586 20/0763 (T), 5/08/2020, s. REAVESDALE 17-0487 G860, d. REAVESDALE [40] 0347, s of d. MUNNA (AWA) 14-1391 G856, Owned by A & J Jeffress (80)

G3588 20/0734 (T), 29/07/2020, s. REAVESDALE 17-0487 G860, d. REAVESDALE [40] 0478, s of d. Unknown, Owned by T Jones (81)

G3589 20/0758, 3/08/2020, s. REAVESDALE 17-0487 G860, d. REAVESDALE [40] 0566, s of d. MUNNA (AWA) 14-1391 G856, Owned by T Jones (81)

G3592 20/0780 (T), 15/08/2020, s. REAVESDALE 17-0487 G860, d. REAVESDALE [40] 0174, s of d. Unknown, Owned by S & J Vials (69)

#### STORMVIEW

Marsden, B & L (F.65)

G3901 21/2102 (T), 8/10/2021, s. LONE PINE AWA-445 LP09/2015 Blue (A1) G1744, d. CARTHONA [56] 1927, s of d. CARTHONA 160008 G3254, Owned by B & L Marsden (65)

**TIMEMM****Smith, T & KC (F.11)**

- F7076 1417/2014, 16/08/2014, s. MUNNA White, Class A1 90940/2009 F3244, d. TIMEMM 08.11/2011, s of d. CARTHONA White, Class A1 310/2009 F3319, Owned by Sharryn Rushton
- G3450 210013 (TR), 2/09/2021, s. GLENAL 19-9020/976 G2153, d. TIMEMM [11] 1601, s of d. MUNNA (AWA) White, Class A1 90940/2009 F3244, Owned by Debra Burnell
- G3451 210014 (TR), 2/09/2021, s. GLENAL 19-9020/976 G2153, d. TIMEMM [11] 1601, s of d. MUNNA (AWA) White, Class A1 90940/2009 F3244, Owned by Debra Burnell
- G3452 160003 (T), 17/08/2016, s. MUNNA (AWA) White, Class A1 90940/2009 F3244, d. TIMEMM 1310/2013 F7072, s of d. CARTHONA White, Class A1 310/2009 F3319, Owned by Debra Burnell
- G3652 1602/2016 (T), 17/08/2016, s. MUNNA (AWA) White, Class A1 90940/2009 F3244, d. TIMEMM 1310/2013 F7072, s of d. CARTHONA White, Class A1 310/2009 F3319, Owned by Sharryn Rushton
- G3653 2105/2021 (T), 19/08/2021, s. GLENAL 19-9020/976 G2153, d. TIMEMM [11] 1603, s of d. MUNNA (AWA) White, Class A1 90940/2009 F3244, Owned by Sharryn Rushton
- G3654 2106/2021 (T), 19/08/2021, s. GLENAL 19-9020/976 G2153, d. TIMEMM [11] 1603, s of d. MUNNA (AWA) White, Class A1 90940/2009 F3244, Owned by Sharryn Rushton

**BABYDOLL EWES****BEST OF BRITISH****Barnet, JE (F.2496)**

- G647 Annalisa 18-0355 (T), 1/09/2018, s. HILLGROVE 16-0001 F9540, d. BEST OF BRITISH [2398] 6, s of d. Unknown, Owned by J & T Ma (2515)
- G648 Ali 2nd 18-0361 (T), 1/09/2018, s. HILLGROVE 16-0001 F9540, d. ROBLIN 17-0817 F9543, s of d. ROBLIN Leaky 550/2013 F7688, Owned by J & T Ma (2515)
- G3324 Catriona 200555 (T), 28/08/2020, s. HILLGROVE 16-0001 F9540, d. BEST OF BRITISH [2496] 172, s of d. BEST OF BRITISH 14-0008 Red (Inspected) F9088, Owned by Matt Valenti
- G3325 Cass 200584 (T), 8/10/2020, s. BEST OF BRITISH 14-0002 Red (Inspected) F9087, d. ROBLIN 17-0814 F9544, s of d. ROBLIN 150588 G115, Owned by Matt Valenti
- G4042 Dora 21/0617 (T), 5/09/2021, s. GULLY GREEN 62/2018 G1229, d. ROBLIN 17-0817 F9543, s of d. ROBLIN Leaky 550/2013 F7688, Owned by Jo Willans

**BHEALY****B Healy & Mr D Bowen (F.2445)**

- G3316 200023, 9/09/2020, s. BHEALY Little Ted 18-0017 G777, d. BEST OF BRITISH Ali 2nd 18-0361 G648, s of d. HILLGROVE 16-0001 F9540, Owned by B Healy & Mr D Bowen (2445)
- G3317 210002 (T), 20/08/2021, s. BHEALY Little Ted 18-0017 G777, d. BEST OF BRITISH Ali 2nd 18-0361 G648, s of d. HILLGROVE 16-0001 F9540, Owned by B Healy & Mr D Bowen (2445)
- G3392 Ginger 001/2021, 13/08/2021, s. BHEALY Little Ted 18-0017 G777, d. BEST OF BRITISH Annalisa 18-0355 G647, s of d. HILLGROVE 16-0001 F9540, Owned by B Healy & Mr D Bowen (2445)

**BUNYA DOWNS****Whitehouse, R (F.2483)**

- G3251 Gigi 2020010 (T), 8/09/2020, s. BUNYA DOWNS 180001 G1962, d. BUNYA DOWNS Sharon 181803 G3168, s of d. ROBLIN 150771 G1931, Owned by R Whitehouse (2483)
- G3252 Buttercup 2020014, 17/09/2020, s. BUNYA DOWNS 180001 G1962, d. BUNYA DOWNS Lottie 190003 G3221, s of d. Unknown, Owned by R Whitehouse (2483)

**GREEN ACRES****Page, J & A (F.2478)**

- G3966 Holly 19/0144 (T), 20/09/2019, s. ROBLIN Leaky 550/2013 F7688, d. GREEN ACRES [2478] 667/2015, s of d. ROBLIN Guy 40/2009 F4721, Owned by L & L Shaw (2481)
- G3974 Maeve 19/0145 (T), 20/09/2019, s. ROBLIN Leaky 550/2013 F7688, d. GREEN ACRES [2478] 667/2015, s of d. ROBLIN Guy 40/2009 F4721, Owned by L & L Shaw (2481)

## 276 Individual Ewe Pedigrees

---

### GULLY GREEN

EF & MEJ Evans Pty Ltd (F.2426)

- G173 170042 (T), 30/08/2017, s. HILLGROVE 20/2013 F6982, d. GULLY GREEN 2/2014 F8414, s of d. HILLGROVE 70/2011 F6688, Owned by Andrea McDonald
- G175 170047 (T), 21/10/2017, s. HILLGROVE 20/2013 F6982, d. GULLY GREEN 2/2014 F8414, s of d. HILLGROVE 70/2011 F6688, Owned by Andrea McDonald
- G179 170054, 24/10/2017, s. HILLGROVE 20/2013 F6982, d. HILLGROVE 41/2012 (T) F6690, s of d. HILLGROVE 39/2008 F3270, Owned by R Whitehouse (2483)
- G1238 21/2018, 23/08/2018, s. HILLGROVE 20/2013 F6982, d. GULLY GREEN 13/2014 F8418, s of d. HILLGROVE 70/2011 F6688, Owned by Gary Smith
- G1239 28/2018, 23/08/2018, s. HILLGROVE 160004 F8836, d. GULLY GREEN 7/2014 F8416, s of d. HILLGROVE 70/2011 F6688, Owned by C & S Van Maarseveen (2502)
- G3593 49/2017 (T), 21/10/2017, s. HILLGROVE 20/2013 F6982, d. GULLY GREEN 4/2014 F8415, s of d. HILLGROVE 70/2011 F6688, Owned by JE Barnet (2496)
- G3594 42/2018, 17/10/2018, s. HILLGROVE 160004 F8836, d. GULLY GREEN 4/2014 F8415, s of d. HILLGROVE 70/2011 F6688, Owned by A Frith (2521)
- G3595 37/2018, 17/10/2018, s. HILLGROVE 160004 F8836, d. HILLGROVE 41/2012 (T) F6690, s of d. HILLGROVE 39/2008 F3270, Owned by Kellie Gillam
- G3596 25/2018, 20/08/2018, s. HILLGROVE 160004 F8836, d. GULLY GREEN 14/2014 F8419, s of d. HILLGROVE 70/2011 F6688, Owned by C & S Van Maarseveen (2502)
- G3597 54/2018, 20/08/2018, s. HILLGROVE 20/2013 F6982, d. GULLY GREEN 14/2014 F8419, s of d. HILLGROVE 70/2011 F6688, Owned by Kellie Gillam
- G3598 59/2018, 20/08/2018, s. HILLGROVE 20/2013 F6982, d. GULLY GREEN 13/2014 F8418, s of d. HILLGROVE 70/2011 F6688, Owned by C & S Van Maarseveen (2502)
- G3599 60/2018, 21/08/2018, s. HILLGROVE 20/2013 F6982, d. GULLY GREEN 13/2014 F8418, s of d. HILLGROVE 70/2011 F6688, Owned by A Frith (2521)
- G3600 58/2018, 22/08/2018, s. HILLGROVE 20/2013 F6982, d. GULLY GREEN 11/2014 F8417, s of d. HILLGROVE 70/2011 F6688, Owned by JE Barnet (2496)
- G3601 55/2018, 20/08/2018, s. HILLGROVE 20/2013 F6982, d. GULLY GREEN 14/2014 F8419, s of d. HILLGROVE 70/2011 F6688, Owned by Gary Smith
- G3602 27/2018, 22/08/2018, s. HILLGROVE 160004 F8836, d. GULLY GREEN 7/2014 F8416, s of d. HILLGROVE 70/2011 F6688, Owned by R Whitehouse (2483)

### HALFWAY

Tait, PR & JM (F.2446)

- G3410 210013, 1/08/2021, s. HILLGROVE 15-0007 F9259, d. HALFWAY [2446] 15/2015, s of d. HILLGROVE 11-0025 F9258, Owned by Sarah Beck (2514)
- G3411 210017, 1/07/2021, s. HILLGROVE 15-0007 F9259, d. HALFWAY [2446] 13/2017, s of d. HALFWAY 0001/2010 F9907, Owned by Sarah Beck (2514)
- G3528 210009, 1/07/2021, s. HALFWAY 0013/2016 F9908, d. HALFWAY [2446] 180007, s of d. HILLGROVE 15-0007 F9259, Owned by J & M Scoullar (2513)

### HILLGROVE

EF & MEJ Evans Pty Ltd (F.26)

- G124 160019, 8/08/2016, s. HILLGROVE 10/2014 F7912, d. HILLGROVE [26] 2/2009, s of d. SOUTHERN PASTURES 37/2007 (TR) F1620, Owned by J & T Ma (2515)
- G1232 9/2018 (T), 15/08/2018, s. HILLGROVE 140037 F8530, d. HILLGROVE [26] 11/2011, s of d. HILLGROVE 2/2008 F3268, Owned by L Carr & J Holt (2497)
- G1236 20/2018, 9/08/2018, s. HILLGROVE 10/2014 F7912, d. HILLGROVE [26] 15/2015, s of d. HILLGROVE 30/2012 F6307, Owned by H & A Crouch (2516)
- G1243 11/2017, 1/08/2017, s. HILLGROVE 10/2014 F7912, d. HILLGROVE [26] 26/2011, s of d. HILLGROVE 36/2008 F3269, Owned by H & A Crouch (2516)
- G3535 29/2018, 23/08/2018, s. HILLGROVE 160004 F8836, d. GULLY GREEN 14/2014 F8419, s of d. HILLGROVE 70/2011 F6688, Owned by H & A Crouch (2516)
- G3555 57/2018, 22/08/2018, s. HILLGROVE 20/2013 F6982, d. GULLY GREEN 13/2014 F8418, s of d. HILLGROVE 70/2011 F6688, Owned by L Carr & J Holt (2497)
- G3619 21/2017, 1/08/2017, s. HILLGROVE 30/2012 F6307, d. HILLGROVE 130017 G622, s of d. HILLGROVE 22/2009 F5247, Owned by EF & MEJ Evans Pty Ltd (26)

**KELNORESA**

**Ramsey, M (F.2463)**

- G3625 Steph 21/0021 (T), 14/08/2021, s. BEST OF BRITISH Angelo 18-0354 G669, d. BEST OF BRITISH 343/2017 F9739, s of d. BEST OF BRITISH 14-0002 Red (Inspected) F9087, Owned by M Ramsey (2463)
- G3626 Micky 21/0022 (T), 28/08/2021, s. BEST OF BRITISH Angelo 18-0354 G669, d. KELNORESA Tess 190018 G1165, s of d. BEST OF BRITISH 326/2017 F9737, Owned by M Ramsey (2463)

**LA\_DOLCE\_VITA**

**A Passamani & M Taylor (F.2486)**

- G3440 34/2017, 22/07/2017, s. ROBLIN JB 480/2012 F5817, d. ROBLIN 140625 G1012, s of d. GOWER Jonathan 200/2012 F7358, Owned by A Passamani & M Taylor (2486)
- G3441 30/2017, 12/07/2017, s. LA\_DOLCE\_VITA Joseph 150001 Blue G2262, d. ROBLIN 140621 G1016, s of d. ROBLIN Guy 40/2009 F4721, Owned by A Passamani & M Taylor (2486)
- G3442 013/2018, 15/06/2018, s. LA\_DOLCE\_VITA Joseph 150001 Blue G2262, d. ROBLIN 140621 G1016, s of d. ROBLIN Guy 40/2009 F4721, Owned by A Passamani & M Taylor (2486)
- G3443 026/2018, 23/06/2018, s. LA\_DOLCE\_VITA Bruiser 160001 Black G2263, d. ROBLIN 140621 G1016, s of d. ROBLIN Guy 40/2009 F4721, Owned by A Passamani & M Taylor (2486)
- G3445 12/2018, 14/06/2018, s. LA\_DOLCE\_VITA Joseph 150001 Blue G2262, d. ROBLIN 140625 G1012, s of d. GOWER Jonathan 200/2012 F7358, Owned by A Passamani & M Taylor (2486)
- G3454 210012, 2/07/2021, s. LA\_DOLCE\_VITA 170074 White G2265, d. LA\_DOLCE\_VITA 12/2018 G3445, s of d. LA\_DOLCE\_VITA Joseph 150001 Blue G2262, Owned by Karen Pearson
- G3455 210016 (T), 10/07/2021, s. LA\_DOLCE\_VITA Joseph 150001 Blue G2262, d. ROBLIN 140625 G1012, s of d. GOWER Jonathan 200/2012 F7358, Owned by Karen Pearson
- G3456 210007, 22/06/2021, s. LA\_DOLCE\_VITA 170074 White G2265, d. LA\_DOLCE\_VITA 026/2018 G3443, s of d. LA\_DOLCE\_VITA Bruiser 160001 Black G2263, Owned by Karen Pearson
- G3457 210105, 10/07/2021, s. LA\_DOLCE\_VITA Bruiser 160001 Black G2263, d. LA\_DOLCE\_VITA 013/2018 G3442, s of d. LA\_DOLCE\_VITA Joseph 150001 Blue G2262, Owned by Karen Pearson
- G3458 210080, 16/06/2021, s. LA\_DOLCE\_VITA Bruiser 160001 Black G2263, d. LA\_DOLCE\_VITA 30/2017 G3441, s of d. LA\_DOLCE\_VITA Joseph 150001 Blue G2262, Owned by Karen Pearson
- G3459 210020, 23/06/2021, s. LA\_DOLCE\_VITA Joseph 150001 Blue G2262, d. ROBLIN 140619 G1013, s of d. ROBLIN Guy 40/2009 F4721, Owned by Karen Pearson
- G3460 210036, 29/06/2021, s. LA\_DOLCE\_VITA 190058 G3439, d. ROBLIN 140624 G1019, s of d. GOWER Jonathan 200/2012 F7358, Owned by Karen Pearson
- G3461 210030, 8/07/2021, s. LA\_DOLCE\_VITA 190058 G3439, d. LA\_DOLCE\_VITA 34/2017 G3440, s of d. ROBLIN JB 480/2012 F5817, Owned by Karen Pearson
- G3495 210019 Yellow, 30/06/2021, s. LA\_DOLCE\_VITA Joseph 150001 Blue G2262, d. ROBLIN 140619 G1013, s of d. ROBLIN Guy 40/2009 F4721, Owned by K & G Kerr (2484)
- G3496 210108 Yellow, 23/06/2021, s. LA\_DOLCE\_VITA 190044 Green G3494, d. GOWER 120198 G1022, s of d. GOWER 75/2009 F2939, Owned by K & G Kerr (2484)
- G3497 210119 Yellow, 10/07/2021, s. LA\_DOLCE\_VITA Joseph 150001 Blue G2262, d. ROBLIN 140625 G1012, s of d. GOWER Jonathan 200/2012 F7358, Owned by K & G Kerr (2484)
- G3498 210077 Yellow, 5/07/2021, s. LA\_DOLCE\_VITA 170070 White G2264, d. ROBLIN 140621 G1016, s of d. ROBLIN Guy 40/2009 F4721, Owned by K & G Kerr (2484)
- G3499 210038 Yellow, 27/06/2021, s. LA\_DOLCE\_VITA Bruiser 160001 Black G2263, d. ROBLIN 140623 G1014, s of d. GOWER Jonathan 200/2012 F7358, Owned by K & G Kerr (2484)
- G3500 210118 Yellow, 15/07/2021, s. LA\_DOLCE\_VITA 170070 White G2264, d. LA\_DOLCE\_VITA [2486] Princess Kate (T), s of d. LA\_DOLCE\_VITA George, Owned by K & G Kerr (2484)
- G3501 210051 Yellow, 18/06/2021, s. LA\_DOLCE\_VITA 190044 Green G3494, d. LA\_DOLCE\_VITA [2486] 170002 White, s of d. BB 073/2012, Owned by K & G Kerr (2484)
- G3502 210116 Yellow, 12/07/2021, s. LA\_DOLCE\_VITA 170070 White G2264, d. LA\_DOLCE\_VITA [2486] 180012 Orange, s of d. LA\_DOLCE\_VITA Joseph 150001 Blue G2262, Owned by K & G Kerr (2484)
- G3884 Green 16/2019, 21/06/2019, s. LA\_DOLCE\_VITA 170037 White G2266, d. LA\_DOLCE\_VITA [2486] White 107/2017, s of d. ROBLIN JB 480/2012 F5817, Owned by B Haebich (2505)
- G4024 Green 190043, 18/07/2019, s. LA\_DOLCE\_VITA 170070 White G2264, d. LA\_DOLCE\_VITA [2486] 05/2017, s of d. ROBLIN JB 480/2012 F5817, Owned by B Haebich (2505)
- G4025 Purple 20/0006, 18/06/2020, s. LA\_DOLCE\_VITA 170070 White G2264, d. ROBLIN 140624 G1019, s of d. GOWER Jonathan 200/2012 F7358, Owned by B Haebich (2505)

## 278 Individual Ewe Pedigrees

---

G4026 Purple 20/0098, 3/07/2020, s. LA\_DOLCE\_VITA Bruiser 160001 Black G2263, d. LA\_DOLCE\_VITA [2486] 30/2017, s of d. LA\_DOLCE\_VITA Joseph 150001 Blue G2262, Owned by A Passamani & M Taylor (2486)

### MINSTONE

**Imlach, M & B (F.2429)**

- G1303 Lola 25/2019 (T), 26/08/2019, s. HILLGROVE 160006 F9754, d. MINSTONE Rose 3/2017 F9521, s of d. HILLGROVE Ivo 25/2013 F6682, Owned by T Dobell (2512)
- G1304 Lucy 24/2019 (T), 26/08/2019, s. HILLGROVE 160006 F9754, d. MINSTONE Rose 3/2017 F9521, s of d. HILLGROVE Ivo 25/2013 F6682, Owned by T Dobell (2512)
- G3904 210004, 23/09/2021, s. HILLGROVE 160006 F9754, d. MINSTONE [2429] 19/2017, s of d. HILLGROVE Ivo 25/2013 F6682, Owned by Adam Webster
- G3905 210005 (TR), 1/09/2021, s. HILLGROVE 160006 F9754, d. MINSTONE [2429] 17/2017, s of d. HILLGROVE Ivo 25/2013 F6682, Owned by Adam Webster

### MT VIEW RISE

**Schreuder, H (F.2452)**

- G1369 Rosalind 180035 PBT20003 (T), 23/08/2018, s. ROBLIN 150720 F9577, d. ROBLIN 130236 F9581, s of d. HILLGROVE 6/2006 D9309, Owned by C Hewat-Visser & R Visser (2517)
- G1370 Rosaria 180026 (T), 23/08/2018, s. ROBLIN 150720 F9577, d. ROBLIN 130236 F9581, s of d. HILLGROVE 6/2006 D9309, Owned by C Hewat-Visser & R Visser (2517)
- G1376 Reddy 190013 (Q), 3/09/2019, s. ROBLIN 150720 F9577, d. ROBLIN Adeline 150732 F9579, s of d. HILLGROVE 6/2006 D9309, Owned by C Hewat-Visser & R Visser (2517)
- G3993 Adelphi 20/0002, 1/10/2020, s. ROBLIN 160029 F9586, d. MT VIEW RISE [2452] 17/0028 G892, s of d. ROBLIN 150720 F9577, Owned by C Hewat-Visser & R Visser (2517)
- G3994 Cupcake 20/0030 (TR), 1/11/2020, s. ROBLIN 160029 F9586, d. MT VIEW RISE [2452] 16/0004 G887, s of d. ROBLIN 150720 F9577, Owned by C Hewat-Visser & R Visser (2517)
- G3995 Madiera 20/0031 (TR), 1/11/2020, s. ROBLIN 160029 F9586, d. MT VIEW RISE [2452] 16/0004 G887, s of d. ROBLIN 150720 F9577, Owned by C Hewat-Visser & R Visser (2517)

### P/CLOUDS

**Leith, C (F.2498)**

- G3299 210011, 23/08/2021, s. GULLY GREEN 180013 G2701, d. LA\_DOLCE\_VITA 190013 Green G2707, s of d. LA\_DOLCE\_VITA 170037 White G2266, Owned by C Leith (2498)
- G3300 210012 (T), 24/08/2021, s. GULLY GREEN 180013 G2701, d. LA\_DOLCE\_VITA 190001 Green G2704, s of d. LA\_DOLCE\_VITA 170037 White G2266, Owned by C Leith (2498)
- G3301 210013 (T), 24/08/2021, s. GULLY GREEN 180013 G2701, d. LA\_DOLCE\_VITA 190001 Green G2704, s of d. LA\_DOLCE\_VITA 170037 White G2266, Owned by C Leith (2498)
- G3303 210015 (T), 26/08/2021, s. GULLY GREEN 180013 G2701, d. LA\_DOLCE\_VITA 190033 Green G2703, s of d. LA\_DOLCE\_VITA 170070 White G2264, Owned by C Leith (2498)
- G3304 210016 (T), 31/08/2021, s. GULLY GREEN 180013 G2701, d. P/CLOUDS [2498] 68 Orange, s of d. HILLGROVE 15-0002 F8775, Owned by C Leith (2498)
- G3305 210018, 3/09/2021, s. GULLY GREEN 180013 G2701, d. LA\_DOLCE\_VITA 190027 Green G2705, s of d. LA\_DOLCE\_VITA Joseph 150001 Blue G2262, Owned by C Leith (2498)
- G3306 210019 (T), 5/09/2021, s. GULLY GREEN 180013 G2701, d. P/CLOUDS [2498] 27 White, s of d. HILLGROVE 15-0002 F8775, Owned by C Leith (2498)

### REDWATERS

**Foster, S & L (F.2473)**

- G3416 YE01/2021, 28/07/2021, s. HILLGROVE 10/2014 F7912, d. GULLY GREEN [2426] 24, s of d. HILLGROVE 160004 F8836, Owned by C & S Van Maarseveen (2502)
- G3418 YE02/2021 (T), 1/08/2021, s. HILLGROVE 10/2014 F7912, d. GULLY GREEN [2426] 40, s of d. HILLGROVE 160004 F8836, Owned by C & S Van Maarseveen (2502)
- G3420 YE03/2021 (T), 5/08/2021, s. HILLGROVE 10/2014 F7912, d. SOUTH GLYNDE [2420] D1, s of d. HILLGROVE 170023 G156, Owned by S & L Foster (2473)
- G3424 YE05/2021 (T), 12/08/2021, s. HILLGROVE 10/2014 F7912, d. GREY MAST [2468] 31, s of d. HILLGROVE 160004 F8836, Owned by S & L Foster (2473)



**SHAWBROOKE****Shaw, L & L (F.2481)**

- G3968 Harriett 21/0169 (T), 25/08/2021, s. HILLGROVE Cedric 180005 G1689, d. MT VIEW RISE Rosa 190030 G1373, s of d. ROBLIN 150720 F9577, Owned by L & L Shaw (2481)
- G3969 Willow 21/0170 (T), 25/08/2021, s. HILLGROVE Cedric 180005 G1689, d. MT VIEW RISE Rosa 190030 G1373, s of d. ROBLIN 150720 F9577, Owned by L & L Shaw (2481)
- G3970 Winnie 21/0166 (T), 5/09/2021, s. HILLGROVE Cedric 180005 G1689, d. MT VIEW RISE Adira 190017 PBT20004 G1377, s of d. ROBLIN 160029 F9586, Owned by L & L Shaw (2481)
- G3971 Tully 21/0176 (T), 3/09/2021, s. HILLGROVE Cedric 180005 G1689, d. GREEN ACRES [2478] 144, s of d. ROBLIN Leaky 550/2013 F7688, Owned by L & L Shaw (2481)
- G3972 Olive 21/0162 (T), 19/09/2021, s. HILLGROVE Cedric 180005 G1689, d. GREEN ACRES [2478] 145, s of d. ROBLIN Leaky 550/2013 F7688, Owned by L & L Shaw (2481)
- G3973 Tess 21/0161 (T), 19/09/2021, s. HILLGROVE Cedric 180005 G1689, d. GREEN ACRES [2478] 145, s of d. ROBLIN Leaky 550/2013 F7688, Owned by L & L Shaw (2481)

**SOUTH GLYNDE****J Southgate & D Nolan (F.2420)**

- G4366 18/0059 (T), 13/08/2018, s. SOUTH GLYNDE 140200 G302, d. SOUTH GLYNDE [2420] 038/2012, s of d. BURANDO 212/2006 F5802, Owned by D Hyde & D White (2522)
- G4367 19/0015 (T), 24/07/2019, s. HILLGROVE 170021 G154, d. SOUTH GLYNDE [2420] 199/2014, s of d. Unknown, Owned by D Hyde & D White (2522)

**SUGARGUM****S Curliss & G Martin (F.2424)**

- G3389 Bessie 40/2021, 28/08/2021, s. BARHAMLEA 190023 G1163, d. SUGARGUM Mabel 15/2016 G955, s of d. HILLGROVE 36/2013 F6717, Owned by Chatsworth Hill P/L ATF Hearne Family Trust (2506)
- G3390 Lulu 47/2021, 2/09/2021, s. BARHAMLEA 190023 G1163, d. SUGARGUM Minnie 44/2017 RT-46 G1050, s of d. TANJAR 049/2014 Red F6977, Owned by Chatsworth Hill P/L ATF Hearne Family Trust (2506)
- G3397 Tilly 43/2021, 1/09/2021, s. BARHAMLEA 190023 G1163, d. KALLISTA 16-0001 F8804, s of d. HILLGROVE 5/2011 F5034, Owned by Eky Mcrae
- G3398 Amelia 44/2021 (T), 1/09/2021, s. SUGARGUM Mac 3/2018 G958, d. HILLGROVE 170018 G146, s of d. HILLGROVE 10/2014 F7912, Owned by Eky Mcrae
- G3400 Evie 41/2021, 29/08/2021, s. SUGARGUM Mac 3/2018 G958, d. HILLGROVE 170007 G144, s of d. HILLGROVE 22/2009 F5247, Owned by Celina Stang
- G3401 Aster 45/2021 (T), 1/09/2021, s. SUGARGUM Mac 3/2018 G958, d. HILLGROVE 170018 G146, s of d. HILLGROVE 10/2014 F7912, Owned by Celina Stang
- G4188 48/2021, 1/09/2021, s. BARHAMLEA 190023 G1163, d. SUGARGUM Hope 1/2019 G1054, s of d. HILLGROVE 5/2011 F5034, Owned by S Curliss & G Martin (2424)
- G4189 46/2021 (T), 30/08/2021, s. SUGARGUM Mac 3/2018 G958, d. HILLGROVE 170006 G143, s of d. HILLGROVE 28/2011 F6308, Owned by S Curliss & G Martin (2424)

**TANJAR****Royans, D & J (F.2489)**

- G2863 Duchess 190037, 1/08/2019, s. TANJAR 1/2011 F4913, d. TANJAR [2489] 170026, s of d. HILLGROVE 20/2013 F6982, Owned by Anthea G Wendt (2501)

## 280 Individual Ewe Pedigrees

---

### CHAROLLAIS EWES

#### CAMLEA

Feakins, KA & G (F.5)

- G4229 NB Pink 5, 18/08/2018, s. CAMLEA Henry, d. CAMLEA [5] Stud Ewe Purple, s of d. Unknown, Owned by M Johnston & N Fabian (7)
- G4230 BT Pink 4, 18/08/2018, s. CAMLEA Dixie, d. CAMLEA [5] Stud Ewe Black, s of d. Unknown, Owned by M Johnston & N Fabian (7)
- G4231 SB Pink 3, 16/08/2019, s. CAMLEA Howard, d. CAMLEA [5] BT Pink 4, s of d. Unknown, Owned by M Johnston & N Fabian (7)
- G4374 20/0134 Yellow, 1/09/2020, s. CAMLEA 190174 G3286, d. CAMLEA [5] 2019 Stud Ewe, s of d. CAMLEA Stud Ram, Owned by L & S Wissemann (17)
- G4375 20/0041, 1/09/2020, s. CAMLEA 190165 G3288, d. CAMLEA [5] Small Blue Tag - Stud Ewe, s of d. CAMLEA Stud Ram, Owned by L & S Wissemann (17)
- G4376 20/0209 Red, 1/09/2020, s. CAMLEA 190170 G3290, d. CAMLEA [5] Small Red Tag - Stud Ewe, s of d. CAMLEA Stud Ram, Owned by L & S Wissemann (17)

#### PARKLAIR

M Johnston & N Fabian (F.7)

- G4233 18/0037 Orange (T), 2/06/2018, s. ROSEVILLE PARK 120001 G2873, d. ROSEVILLE PARK [8] 841512-7 Blue Tag, s of d. Unknown, Owned by M Johnston & N Fabian (7)
- G4234 Paris 18/0025 Orange, 1/06/2018, s. ROSEVILLE PARK 120001 G2873, d. ROSEVILLE PARK [8] 15/5082, s of d. Unknown, Owned by M Johnston & N Fabian (7)
- G4235 Suzette 18/0014 Orange, 20/08/2018, s. ROSEVILLE PARK 120001 G2873, d. ROSEVILLE PARK 15/5022 G3771, s of d. ROSEVILLE PARK 120001 G2873, Owned by M Johnston & N Fabian (7)
- G4236 WT Baby 18/0024 Orange, 12/06/2018, s. ROSEVILLE PARK 120001 G2873, d. ROSEVILLE PARK [8] White Tag Pink 9, s of d. Unknown, Owned by M Johnston & N Fabian (7)
- G4237 Marie 19/0014 Green, 5/08/2019, s. PARKLAIR Napoleon 29 (T) Orange, d. PARKLAIR [7] Suzette 18/0014 Orange, s of d. ROSEVILLE PARK 120001 G2873, Owned by M Johnston & N Fabian (7)
- G4238 Mignon 19/0015 Green, 4/12/2019, s. CODDINGTON UARDRY CHAROLLAIS Marcel H14 3281 G4228, d. PARKLAIR Paris 18/0025 Orange G4234, s of d. ROSEVILLE PARK 120001 G2873, Owned by M Johnston & N Fabian (7)
- G4239 Mannon 19/0013 Green, 4/12/2019, s. CODDINGTON UARDRY CHAROLLAIS Marcel H14 3281 G4228, d. ROSEVILLE PARK [8] 15/5082, s of d. Unknown, Owned by M Johnston & N Fabian (7)
- G4240 20/0038 Purple (T), 17/09/2020, s. CAMLEA Alfonca 17/0010 White G3577, d. ROSEVILLE PARK 15/5022 G3771, s of d. ROSEVILLE PARK 120001 G2873, Owned by M Johnston & N Fabian (7)
- G4241 20/0050 Purple (T), 17/09/2020, s. CAMLEA Alfonca 17/0010 White G3577, d. ROSEVILLE PARK 13/0037 G3770, s of d. ROSEVILLE PARK 11/0030, Owned by M Johnston & N Fabian (7)
- G4242 20/0036 Purple, 17/09/2020, s. CAMLEA Alfonca 17/0010 White G3577, d. ROSEVILLE PARK 15/5022 G3771, s of d. ROSEVILLE PARK 120001 G2873, Owned by M Johnston & N Fabian (7)
- G4243 Roberta 20/0039 Purple (T), 23/10/2020, s. CODDINGTON UARDRY CHAROLLAIS Marcel H14 3281 G4228, d. ROSEVILLE PARK Pink 9 White Tag G4232, s of d. ROSEVILLE PARK 0672, Owned by M Johnston & N Fabian (7)
- G4244 Roby 20/0041 Purple (T), 23/10/2020, s. CODDINGTON UARDRY CHAROLLAIS Marcel H14 3281 G4228, d. ROSEVILLE PARK Pink 9 White Tag G4232, s of d. ROSEVILLE PARK 0672, Owned by M Johnston & N Fabian (7)
- G4245 Betty 21/0077 Yellow, 4/10/2021, s. CAMLEA Alfonca 17/0010 White G3577, d. ROSEVILLE PARK [8] 15/5082, s of d. Unknown, Owned by M Johnston & N Fabian (7)

#### ROSEVILLE PARK

Coddington, M (F.8)

- G3770 13/0037, 1/07/2013, s. ROSEVILLE PARK 11/0030, d. ROSEVILLE PARK [8] 12/0002, s of d. ROSEVILLE PARK Stud Ram, Owned by M Johnston & N Fabian (7)
- G3771 15/5022, 1/07/2015, s. ROSEVILLE PARK 120001 G2873, d. ROSEVILLE PARK [8] 12/0008, s of d. ROSEVILLE PARK Stud Ram, Owned by M Johnston & N Fabian (7)
- G4232 Pink 9 White Tag, 1/08/2017, s. ROSEVILLE PARK 0672, d. ROSEVILLE PARK [8] 50, s of d. Unknown, Owned by M Johnston & N Fabian (7)

## PERSIAN EWES

### SHOREFIRE

Shore, J & L (F.4)

- G3258 180061, 18/10/2018, s. SHOREFIRE Big Red 16-ASN0020 G2944, d. SHOREFIRE [4] H151, s of d. SHOREFIRE Big Red 16-ASN0020 G2944, Owned by Calbrook Persians (3)
- G3259 180033, 29/10/2018, s. COOLIBAH Jumbo 170144 (ET) G2911, d. SHOREFIRE [4] ABL00025, s of d. SHOREFIRE Big Red 16-ASN0020 G2944, Owned by Calbrook Persians (3)
- G3260 170029, 15/09/2015, s. SHOREFIRE Stud Ram, d. SHOREFIRE Stud Ewe, s of d. Unknown, Owned by T & G Mercieca (5)
- G3261 170030, 13/09/2015, s. SHOREFIRE Stud Ram, d. SHOREFIRE Stud Ewe, s of d. Unknown, Owned by T & G Mercieca (5)

### PEDIGREES OF INDIVIDUALLY REGISTERED EWES FROM NON-ASSBA BREED ASSOCIATIONS:

## WILTIPOLL EWES

### OLOGHLIN-WP

O'Loghlin, JJA (F.77)

- G4139 18/0025, 1/07/2018, s. OLOGHLIN-WP Black 6011, d. OLOGHLIN-WP [77] Stud Ewe, s of d. Unknown, Owned by B-A Lea (46)
- G4140 18/6102, 1/07/2018, s. OLOGHLIN-WP Black 6011, d. OLOGHLIN-WP [77] Stud Ewe, s of d. Unknown, Owned by B-A Lea (46)
- G4141 18/6101, 1/07/2022, s. OLOGHLIN-WP Black 6011, d. OLOGHLIN-WP [77] Stud Ewe, s of d. Unknown, Owned by B-A Lea (46)
- G4142 18/6103, 1/07/2018, s. OLOGHLIN-WP Black 6011, d. OLOGHLIN-WP [77] Stud Ewe, s of d. Unknown, Owned by B-A Lea (46)
- G4145 18/6075, 1/07/2018, s. OLOGHLIN Global 170007 White F9767, d. HOWES CREEK HILLS [147AWA] Stud Ewe, s of d. Unknown, Owned by B-A Lea (46)

## 282 Judging Panels

---

### NEW SOUTH WALES FEDERAL LONGWOOL PANEL OF JUDGES

C Barber	"Baroona", Narromine NSW 2844
J M Barwick	"Allawa", Gravesend NSW 2401
S Brown	"Glamis", Bedgerebong NSW 2871
M Brown	"Glamis", Bedgerebong NSW 2871
J Buerckner	RMB 320, Aria Park NSW 2665
I Cameron	"Nundoone Park", Narromine NSW 2821
Ben Campbell	"Avoca" 913 Barney's Reef Road, Gulgong NSW 2852
R E Clark	"Kyeamba Station", 7154 Hume Hwy, Wagga Wagga NSW 2650
A Corkhill	"Normanhurst", Yass Road, Boorowa NSW 2586
T Corkhill	"Normanhurst", Yass Road, Boorowa NSW 2586
K J Cronk	PO Box 204, Junee NSW 2663
Rod Frohling	'Oak Hill', Burrumbuttock NSW 2642
G Gilmore	"Branxton Park", Oberon NSW 2787
I Gilmore	"Baringa", 265 Foley's Creek Road, Oberon NSW 2787
Brayden Gilmore	"Baringa", 265 Foley's Creek Road, Oberon NSW 2787
C Golder	"Avondale", RMB 11, Temora NSW 2660
G Golder	"Avondale", RMB 11, Temora NSW 2660
B Harper	2884 Mary Gilmore Way, Tara Via Aria Park NSW 2665
Wes Kember	"Gleneith Park", Ganmain NSW 2702
P E Jarick	"Glenlea", 29 Glenlea Road, Jindera NSW 2642
G Moore	"Wellingrove", Inverell NSW 2360
C Pagan (Mrs)	"Ardmona" 612 Avondale Road, Gilgandra NSW 2827
P C Russell	PO Box 83, Canowindra NSW 2804
Ben Simmons	"Koolyn", Leadville NSW 2844
Jeff Sutton	"Wattle Farm", PO Box 281, Temora NSW 2666
Reg J Sweeney	"Pinehurst", Merrygoen NSW 2831
Robyn Sweeney (Mrs)	"Pinehurst", Merrygoen NSW 2831
I Tonacia	"Ranchero", Ardlethan NSW 2665
D Treanor	"Amaroo Downs", 1735 Turondale Rd, Duramana NSW 2795
T Treanor (Mrs)	"Amaroo Downs", 1735 Turondale Rd, Duramana NSW 2795

**NEW SOUTH WALES  
FEDERAL SHORTWOOL PANEL OF JUDGES**

M Brien	"Hillandale", Wellington NSW 2820
Ben Campbell	"Avoca" 913 Barney's Reef Road, Gulgong NSW 2852
R G Chaffey	"Strathalynne", PO Box 1, Attunga NSW 2650
K A Coble	Cowra Road, Boorowa NSW 2586
K J Cronk	PO Box 204, Junee NSW 2663
D Dixon	"Ashlee", Dubbo NSW 2830
M K Douglas	Duncan's Creek Road, Woolomin NSW 2340
J Fraser (Mrs)	PO Box 20, Berrima NSW 2577
S J Fraser	PO Box 20, Berrima NSW 2577
G Gilmore	"Branxton Park", Oberon NSW 2787
I Gilmore	"Baringa", 265 Foley's Creek Road, Oberon NSW 2787
G Good	"Shearwood", Bowd Road, via Millthorpe NSW 2798
R Hawken	"Thurlstone", Cookamidgera NSW 2870
D Horton	"Pickwick", Gundaroo Road, Gundaroo NSW 2620
K J Hulme	"Koorong", Holbrook NSW 2644
R Marr	Eugowra NSW 2806
S Morrison	"Hermes", Woodstock NSW 2793
A Norton	"Marylebone", Cudal NSW 2864
C Pagan (Mrs)	"Ardmona" 612 Avondale Road, Gilgandra NSW 2827
L Perkins	PO Box 54, Glen Innes NSW 2370
R H Powell	"Munna", Coolah NSW 2843
G H Ryan	"Paschendale", Yeoval NSW 2868
L J Ryan	"Paschendale", Yeoval NSW 2868
P Shepherd	103 Verner Street, Goulburn NSW 2580
Ben Simmons	"Koolyn", Leadville NSW 2844
Jeff Sutton	"Wattle Farm", PO Box 281, Temora NSW 2666
Rodney Watt	"Springvale", Greenethorpe NSW 2809
K Weir	"The Pines", Goulburn Road, Crookwell NSW 2583
Wayne Whale	"Pioneer Farm", Walla Walla NSW 2659
K Williams	"Ashburnia", Four Mile Creek, Via Orange NSW 2800

## 284 Judging Panels

---

### QUEENSLAND FEDERAL LONGWOOL PANEL OF JUDGES

A Herron	542 Linthorpe Road, Pittsworth QLD 4356
G Melano	33 Hickey Street, Gatton QLD 4343
J Pietsch	PO Box 89, Inglewood QLD 4387
R Pietsch	PO Box 89, Inglewood QLD 4387

### QUEENSLAND FEDERAL SHORTWOOL PANEL OF JUDGES

N Darr	M/S 232, Bowenville QLD 4404
LCE Frey	"Freymount", PO Box 224, Inglewood QLD 4387
A Herron	542 Linthorpe Road, Pittsworth QLD 4356
BJ Hill	"Wandaloo", Freemans Road, Miles QLD 4415
P Hood	"Plainview", Pittsworth QLD 4356
G Melano	33 Hickey Street, Gatton QLD 4343
J Milton	"The Piggery", 48 Gregory Street, Hendon QLD 4362
J Pietsch	PO Box 89, Inglewood QLD 4387
R Pietsch	PO Box 89, Inglewood QLD 4387
C Rubie	123 Canavan Road, Junabee Warwick QLD 4370
T Rubie	22 Stacey's Road, Boonah QLD 4310

**SOUTH AUSTRALIA  
FEDERAL LONGWOOL PANEL OF JUDGES**

L Brewer (Mrs)	Radstock Romney Stud, PO Box 31, Strathalbyn SA 5255
I W Carr	PO Box 316, Keith SA 5267
J D Corbin	4 Burwash Road, Marryatville SA 5068
E Davidson (Mrs)	PMB 15, Naracoorte SA 5271
S Davidson	PMB 15, Naracoorte SA 5271
G P C Day	PO Box 43, Bordertown SA 5268
K Dennis (Mrs)	PMB 36, Port Lincoln SA 5607
S Edwards	PO Box 210, Hahndorf SA 5245
L Grossman	PO Box 44, Angaston SA 5353
M Grossman	PO Box 44, Angaston SA 5353
H E Manton	8 Backler Street, Robe SA 5276
T G James	PO Box 282, Mundulla SA 5270
N W Johnson	963 Cleland Gully Road, Tooperang SA 5255
Dusty Jones (Miss)	PO Box 31, Strathalbyn SA 5255
J Hunt (Mrs)	"Bimbadeen", PMB 30, Mt Gambier SA 5291
M E Kempe	2 Traminer Way, Nuriootpa SA 5355
M Kilsby	"Glendene Park", PO Box 458, Mt Gambier SA 5291
M Osborne	PO Box 387, Millicent SA 5280
Ian Spehr	"Noramanoo", PMB 42, Millicent SA 5280
Ian Turner	15 Ray Orr Drive, Mt Barker SA 5251
J Wiltshire	PO Box 210, Hahndorf SA 5245
H P Wright (Mrs)	PO Box 18, Macclesfield SA 5153

**SOUTH AUSTRALIA  
FEDERAL SHORTWOOL PANEL OF JUDGES**

L Brewer (Mrs)	Radstock Romney Stud, PO Box 31, Strathalbyn SA 5255
P O Button	PO Box 103, Minlaton SA 5575
M A Burzacott	PO Box 305, Robe SA 5276
R L Cameron	PO Box 96, Kingston SA 5275
K L Cameron	PO Box 96, Kingston SA 5275
I W Carr	PO Box 316, Keith SA 5267
P Clarke	Topping Management, PO Box 314, Victor Harbor SA 5211
W J Close	"Newbold North", Gawler River SA 5118
J D Corbin	4 Burwash Road, Marryatville SA 5068
E Davidson (Mrs)	PMB 15, Naracoorte SA 5271
S Davidson	PMB 15, Naracoorte SA 5271
J Dawkins	"Leamington", Gawler River SA 5118
R M G Dawkins	PO Box 165, Truro SA 5356
G P C Day	"Allendale", PO Box 43, Bordertown SA 5268
Alastair Day	"Allendale", PO Box 10, Bordertown SA 5268
Lachlan Day	"Allendale", PO Box 43, Bordertown SA 5268
K Dennis (Mrs)	PMB 36, Port Lincoln SA 5607

*(Continued over page)*

## 286 Judging Panels

---

A Duffield	"Broughton Lodge", RSD 76, Crystal Brook SA 5523
Ms T Duffield	C/- 10 Howe Street, Port Pirie SA 5540
S Edwards	PO Box 210, Hahndorf SA 5245
A Ferguson	"Anna Villa", 249 Ferguson Road, Weetulta SA 5573
B F Folland	PO Box 40, Willaston SA 5118
A Frick	C/- Post Office, Padthaway SA 5271
Ros Funke (Mrs)	PO Box 614, Bordertown SA 5268
G B Gale	"Galaxy", Monarto South SA 5254
J Gale (Mrs)	"Galaxy", Monarto South SA 5254
L Grossman	PO Box 44, Angaston SA 5353
M Grossman	PO Box 44, Angaston SA 5353
L Harrison (Mrs)	PO Box 84, Springton SA 5235
R R Hart	"Glen Devon", Two Wells SA 5501
Mark Hill	"Gilberside", Tarlee SA 5411
J Hunt (Mrs)	"Bimbadeen", PMB 30, Mt Gambier SA 5290
N W Johnson	963 Cleland Gully Road, Tooperang SA 5255
S Jolly	PO Box 435, Kapunda SA 5373
Dusty Jones (Miss)	PO Box 31, Strathalbyn SA 5255
R K Kitto	"Wattle Park", Clinton Centre Via Kadina SA 5554
D Lutz	PO Box 28 Penola SA 5277
A J Martin	"Kentish Downs", Box 80, Yankalilla SA 5203
C Martin	"Balmoral", Sandy Creek SA 5350
M McKenzie	"Malkay", PO Box 392, Naracoorte SA 5271
A Michael	"Leahcim", Box 32, Snowtown SA 5520
J F Osborne (Mrs)	'Ryevieview' PO Box 387, Millicent SA 5280
M W Osborne	PO Box 387, Millicent SA 5280
A S Pearce	9A Springhead Road, Mount Torrens SA 5244
I Pfeiffer	"Burwood", Box 549, Mt Bordertown SA 5268
A Piggott	"Illoura", Moorlands SA 5301
M Piggott	PO Box 234, Tailem Bend SA 5260
H Schultz (Miss)	PO Box 967, Strathalbyn SA 5255
R Saunders	PO Box 273, Mt Gambier SA 5290
R C Shepherd	RMB 577, Edenhope VIC 3318
D K Swann (Mrs)	15 Tennyson Heights Court, Tennyson SA 5022
M Thiele (Mrs)	PMB 21, Pompoota Via Mannum SA 5238
Ian Turner	15 Ray Orr Drive, Mt Barker SA 5251
Josh Wiltshire	PO Box 210, Hahndorf SA 5245
H P Wright (Mrs)	PO Box 18, Macclesfield SA 5153



**TASMANIA**

**FEDERAL LONGWOOL PANEL OF JUDGES**

Frank H Badcock	"Fairbank", PO Box 16, Hagley TAS 7292
Steven A French	"Glenalan", 183 Black Hills Road, Whitmore TAS 7303
Brenton P Heazlewood	"Melton Park", 558 Whitmore Road, Whitmore TAS 7303

**TASMANIA**

**FEDERAL SHORTWOOL PANEL OF JUDGES**

Chris F Badcock	"Fairbank", PO Box 16, Hagley TAS 7292
Frank H Badcock	"Fairbank", PO Box 16, Hagley TAS 7292
Steven A French	"Glenalan", 183 Black Hills Road, Whitmore TAS 7303
Duncan H Hogarth	"Wingul", 149 Weymouth Farm Road, Pipers River TAS 7252
Greg B Skeggs	"The Run", 280 Noyes Road, Nubeena TAS 7184
Brett M Stokes	164 Native Corners Road, Campania TAS 7026
Rodney K Summers	"Marananga", Evandale TAS 7212
Kerry A Viney	PO Box 721, Carrick TAS 7291

## 288 Judging Panels

---

### VICTORIA FEDERAL LONGWOOL PANEL OF JUDGES

J Armstrong	265 Hardy's Road, Metung VIC 3904
I G Baker	165 Marlay Point Road, Clydebank VIC 3851
A R Beard	"Carramar", 1432 Penshurst Road, Koroit VIC 3282
J Beattie	8 Havenstock Drive, Yarrowonga VIC 3730
W J Beer	46 Rutley Crescent, Echuca VIC 3564
J H Bligh	10 Galleywood Court, Warrnambool VIC 3280
J Carr (Mrs)	11 Mona Place, South Yarra VIC 3141
I S Christie	"Blink Bonnie", 6243 Hamilton-Port Fairy Rd, Byaduk VIC 3301
John H B Christie	"Aird", Byaduk VIC 3301
N Cole	"West Cloven Hills", 1430 Darlington Rd, Bookaar VIC 3260
B Costin	RMB 1630, Glen Aire Via Lavers Hill VIC 3238
R A Duncombe	"Krangark", 570 Dickins Road, Freshwater Creek VIC 3216
R Harwood	30 McNally Street Yarrowonga VIC 3730
C Hewitt	PO Box 24, Warracknabeal VIC 3393
D Huxtable	Box 38, Kaniva VIC 3419
C Jackson (Mrs)	168 Morocco Hill Road, Moyston VIC 3377
D Jackson	168 Morocco Hill Road, Moyston VIC 3377
R Jackson	179 Morocco Hill Road, Moyston VIC 3377
K Jeffrey	"Oaklands", RMB 1080 Ventnor, Phillip Island VIC 3922
J I Johnson	635 Eurack Road, Eurack VIC 3251
I Micheel	PO Box 481, Echuca VIC 3564
P J McDonald	199 Cooramook School Road, Grassmere VIC 3281
H Raven (Ms)	'Yaralla', Scheetz Lane, Ryan Via Henty NSW 2658
I A Rathjen	2769 Heathcote-Rochester Road, Colbinabbin VIC 3559
L Rathjen (Mrs)	2769 Heathcote-Rochester Road, Colbinabbin VIC 3559
S R Richardson	RMB 1366, Newlyn VIC 3364
W Robinson	"Woodlawn", Purnim VIC 3278
W Ronald	"Koo-man-goo-nong", PO Box 119, Pakenham VIC 3810
A J Sedgley	14 Dobson Way, Warrnambool VIC 3280
A Sim (Mrs)	7 Currawa Street, Patchewollock VIC 3491
G B Starritt	"Kelso Park", 230 Manley Road, Tatura VIC 3616
I McK Starritt	Womboota Pastoral, RMB 2461, Womboota NSW 2731
M H Starritt	Womboota Pastoral, RMB 2461, Womboota NSW 2731
M Stevens (Mrs)	44 Lake Terrace East, Mt Gambier SA 5290
H Stoney (Mrs)	"Jarrah", 100 Dangers Road, Modewarre VIC 3240
A Stoney	"Ellingerrin", 97 Ellingerrin Road Inverleigh VIC 3321
C R Taylor	"Koenarl", 304 Moreys Road, Timboon VIC 3268
B I Theobald	"Ngalla", 186 Macorna Road, Kerang VIC 3579
G Turnbull	"Black Gate" PO Box 128, Wycheproof VIC 3527
K Turnbull (Ms)	PO Box 12, Balmoral VIC 3407
R Waddell	38 Seaview-Post Office Road, Seaview Via Warragul VIC 3820
G Wall	2 Jessica Court, Mount Evelyn VIC 3796
R L Wilkinson	"Warrumyea", Wangoom VIC 3279

**VICTORIA  
FEDERAL SHORTWOOL PANEL OF JUDGES**

S Admans	RSD 6105 South Gippsland Highway, Nyora VIC 3987
P Baker	“Yarrason”, Cooyal, via Mudgee NSW 2850
W J Beer	46 Rutley Crescent, Echuca VIC 3564
Tamsin Bourchier (Mrs)	426 Bourchier’s Road, Strathmerton VIC 3641
I I Bucknall	PO Box 677, Lakes Entrance VIC 3909
J Carr (Mrs)	11 Mona Place, South Yarra VIC 3141
D A Deppeler	19 Harvey’s Lane, Derrinallum VIC 3325
M R Deppeler	“Croydon”, RSD, Condah VIC 3303
R A Duncombe	“Krangark”, 570 Dickins Road, Freshwater Creek VIC 3216
R F G Ferguson	585 Pyke Road, Tatura VIC 3616
T Fincham	68 McLeishs Road Yea VIC 3717
R J Grieve	‘Narrawa’ 330 Boundary Church Road, Clarkes Hill VIC 3352
Colin Harris	“Gloroy”, 501 Laanacoorie Road, Newbridge VIC 3551
R L Harwood	30 McNally Street Yarrowonga VIC 3730
G Hooper	“Clear Hills”, Goorambat VIC 3725
R Hooper	RMB 1070, Goorambat VIC 3725
C Jackson (Mrs)	168 Morocco Hill Road, Moyston VIC 3377
D Jackson	168 Morocco Hill Road, Moyston VIC 3377
R Jackson	179 Morocco Hill Road, Moyston VIC 3377
Jl Johnson	635 Eurack Road, Eurack VIC 3251
Ian Kyle	“Ashley Park”, 1445 Bengworden Road, Bairnsdale VIC 3875
R G Love	“Jumbuck Park”, 637 Dookie-Violet Town Road, Violet Town VIC 3669
F A McDonald (Mrs)	1028 McGregor Road, Timmering VIC 3561
D MacDonald	“Fairburn”, 1014 Porcupine Ridge Rd, Porcupine Ridge VIC 3461
F MacDonald	“Fairburn”, 1014 Porcupine Ridge Rd, Porcupine Ridge VIC 3461
R J Mitchell	“Ronobri”, 1820 Prairie–Rochester Rd, Lockington VIC 3563
H Morgan (Ms)	625 Tungamah Boundary Road, Katandra VIC 3634
F E L Murray (Mrs)	PO Box 92, Euroa VIC 3666
N G L Murray	PO Box 92, Euroa VIC 3666
G Oliver	“Englewood Park”, Inverleigh VIC 3321
G J Oxley	845 Fish Point Road, Pental Island VIC 3586
I A Rathjen	2769 Heathcote-Rochester Road, Colbinabbin VIC 3559
H Raven (Ms)	‘Yaralla’, Scheetz Lane, Ryan Via Henty NSW 2658
D Russell	“Banyenong West”, Donald VIC 3480
B Shalders	98 Grassmere-Hexham Road, Grassmere VIC 3281
J Sheehan	“Green Rise”, 180 Sheehan’s Road, Romsey VIC 3434
Ralph N Speirs	17 Mountain Ash Drive, Warrnambool VIC 3280
G B Starritt	“Kelso Park”, 230 Manley Road, Tatura VIC 3616
I McK Starritt	Womboota Pastoral, RMB 2461, Womboota NSW 2731
M H Starritt	Womboota Pastoral, RMB 2461, Womboota NSW 2731
M Stevens (Mrs)	44 Lake Terrace East, Mt Gambier SA 5290
R B Sutherland	“Deloraine”, RMB 8156, Coleraine VIC 3315
K Sweetnam	150 Anderson Road, Derrinallum VIC 3325

(Continued over page)

## 290 Judging Panels

---

C R Taylor	"Koenarl", 304 Moreys Road, Timboon VIC 3268
G L Toll	"Gee Tee", PO Box 3, Gunbower VIC 3566
Gavin Vale	"Timberlea", 966 Vale's Road, Picola VIC 3639
D J B Vanston	"Loddonlea", 112 Triplets Road, Inglewood VIC 3517
R Waddell	38 Seaview-Post Office Road, Seaview Via Warragul VIC 3820
G Wall	2 Jessica Court, Mount Evelyn VIC 3796
W Weatherly	"Blythvale", Streatham VIC 3351
A Wilkens	"Wendouree", 50 Giddings Road, Paraparap VIC 3240
R L Wilkinson	"Warrumyea", Wangoom VIC 3279

**WESTERN AUSTRALIA  
FEDERAL LONGWOOL PANEL OF JUDGES**

Brenton Addis	PO Box 90, Gnowangerup WA 6335
Josh Addis	PO Box 90, Gnowangerup WA 6335
Roy Addis	55 Balboa Loop, Aubin Grove WA 6164
Grant Bingham	12768 Albany Hwy, Williams WA 6391
Michael Blight	RMB 731, Narrogin WA 6312
Donald Cochrane	Apartment 609, 36 Tenth Avenue, Maylands WA 6051
Colin Holmes	PO Box 78, Hyden WA 6359
Alan Manton	"Acadia", 1118 Bullaring Road, Yealering WA 6315
J A Murray	"Hill Farm", PO Box 53, Beverley WA 6304
Chris Patmore	PO Box 128, Eneabba WA 6518
Badyn Reid	10 Hillman Road, Darkan WA 6392
Kristy Robertson	167 Page Road, Pingelly WA 6308
Malcolm H Seymour OAM	"Euroa", Miling WA 6575
Adrian Squires	PO Box 40, Quairading WA 6583
Chris Squires	PO Box 40, Quairading WA 6583
Sascha Squires	PO Box 40, Quairading WA 6583
Ian Wallace	62 Herbert Road, Harvey WA 6210

**WESTERN AUSTRALIA  
FEDERAL SHORTWOOL PANEL OF JUDGES**

Brenton Addis	PO Box 90, Gnowangerup WA 6335
Josh Addis	PO Box 90, Gnowangerup WA 6335
Roy Addis	55 Balboa Loop, Aubin Grove WA 6164
Grant Bingham	12768 Albany Hwy, Williams WA 6391
Bruce Buswell	PO Box 154, Mount Barker WA 6324
Don Handscombe	PO Box 54, Quairading WA 6383
David G Hicks	49 Eclipse Road, Collingwood Heights, Albany WA 6330
Pam Hinkley	269 Eadine Road, Clackline WA 6564
Roxanne Mossert	C/- Secretary, ASSBA WA Branch
Callum O'Neil	C/- Secretary, ASSBA WA Branch
Tom O'Neil	C/- Secretary, ASSBA WA Branch
Chris Patmore	PO Box 128, Eneabba WA 6518
Kristy Robertson	167 Page Road, Pingelly WA 6308
Malcolm H Seymour OAM	"Euroa", Miling WA 6575
Brian Smith	PO Box 181, Boyanup WA 6237
Adrian Squires	PO Box 40, Quairading WA 6583
Chris Squires	PO Box 40, Quairading WA 6583
Sascha Squires	PO Box 40, Quairading WA 6583
Ian Wallace	62 Herbert Road, Harvey WA 6210

## 292 Judging Panels

---

### NEW SOUTH WALES STATE LONGWOOL PANEL OF JUDGES

G Ausburn	"Lion Hill", PO Box 314, Mudgee NSW 2850
P Anderson	C/- Junee High School, Lydia Street, Junee NSW 2663
Scott Anderson	"Mount Pleasant", Crookwell NSW 2583
P Baker	"Yarrason", Cooyal, via Mudgee NSW 2850
J Bradley (Mrs)	"New Armatree", Armatree NSW 2831
Ryan Burden	"Mt View", Colinroobie, Narrandera NSW 2700
B Clark	"Kyeamba Stn", 7154 Hume Highway, Wagga Wagga NSW 2650
M Clark	"Kyeamba Stn", 7154 Hume Highway, Wagga Wagga NSW 2650
P H Croft	"Wongalea", Uralla NSW 2358
B I Davidson	"Glenelg", Woolbrook NSW 2354
N Frohling	"Oak Hill", Burrumbuttock NSW 2642
Lachlan Gilmore	"Baringa", 265 Foley's Creek Road, Oberon NSW 2787
R Gilmore	"Branxton Park", Oberon NSW 2787
R S Hare	"Bibbaringa", Bowna NSW 2644
P M Howe	"Dunnield", Trangie NSW 2823
N Kember	"Gleneith Park", Ganmain NSW 2702
Will Kember	"Gleneith Park", Ganmain NSW 2702
Sam Lisle	'Ashfield' Walcha NSW 2354
J Makeham	"Rothesay", 1329 Berthong Rd, Wallendbeen Via Young NSW 2594
S Makeham	"Rothesay", 1329 Berthong Rd, Wallendbeen Via Young NSW 2594
M Makeham	"Abberley Homestead", Walcha NSW 2354
M J Martin	"Pleasant Range", Coonabarabran NSW 2357
P J Matus	"Tara", 2314 Rockley Road, Rockley NSW 2795
D H McIndoe	"Strathmore", Grahams Valley, Glencoe NSW 2365
Katie Parkes (Miss)	Suntop Road, Wellington NSW 2820
Lucy Parkes (Miss)	Suntop Road, Wellington NSW 2820
R Parkes (Mrs)	Suntop Road, Wellington NSW 2820
T G Rees	"Springwood", Beckom NSW 2665
I M Roan	"Homestead Cottage", Grahams Valley, Glencoe NSW 2365
T Robinson	"Ferndale", Back Piney Range Road, Grenfell NSW 2810
G Ryan	"Paschendale", Yeoval NSW 2868
L Ryan	"Paschendale", Yeoval NSW 2868
J Semmler	24 Bygoo Street, Ardlethan NSW 2665
W Silvester	"Carboona", Via Holbrook NSW 2644
K White	3900 Coolah Road, Neilrex NSW 2831
B Williams (Mrs) (nee Stanford)	Neeley's Lane, Cassillis NSW 2329
Rowena Sweeney (Ms)	"Pinehurst", Merrygoen NSW 2831
S Treanor	"Amaroo Downs", 1735 Turondale Rd, Duramana NSW 2795

**NEW SOUTH WALES  
STATE SHORTWOOL PANEL OF JUDGES**

J Balcombe (Ms)	"Cranbrook" Lockwood Road, Canowindra NSW 2804
C Barber	"Pine Farm", Rawsonville NSW 2830
J Barker	"Timor", 8233 Henry Parkes Way, Parkes NSW 2870
Jenny Bradley (Mrs)	"New Armatree", Armatree NSW 2831
I A Cameron	"Nundoone Park", Narromine NSW 2821
Victor Coble	"Forestdene", Cowra Road, Boorowa NSW 2586
Mrs A Conley	PO Box 5993, Wagga Wagga NSW 2650
L Denyer (Ms)	21 Swamp Road, Murringo NSW 2586
D Finch	62 Lodge Road, The Rock NSW 2655
J A Finlayson (Mrs)	"Jemmaroo", PO Box 3053, Exeter NSW 2579
A Frost	"Hilden", Bannister, Via Crookwell NSW 2583
B Frost	"Hilden", Bannister, Via Crookwell NSW 2583
J Frost	"Hilden", Bannister, Via Crookwell NSW 2583
B Gilmore	"Baringa", Oberon NSW 2787
R Gilmore	"Branxton Park", Oberon NSW 2787
Katie Grimmett (Miss)	1 Golf Course Road, Woodenbong NSW 2476
C Henry	"Old Mundar", Curban NSW 2827
I Hopwood	21 Swamp Road, Murringo NSW 2586
Tara-Jane Ireland (Miss)	"Allan Vale", Bygalorie Lane, Tullibigeal NSW 2669
M Maher (Miss)	1879 Mountain Ash Road, Bungonia NSW 2580
B Mansbridge	"Brooklyn Park", Richmond NSW 2753
P J Matus	"Tara", 2314 Rockley Road, Rockley NSW 2795
S McGoldrick (Mrs)	"Bimbadeen", Coonabarabran NSW 2357
Katie Parkes (Miss)	Suntop Road, Wellington NSW 2820
Lucy Parkes (Miss)	Suntop Road, Wellington NSW 2820
L Patterson	"North Blair Gowrie", Gooloogong NSW 2805
L Raper	C/- Peel High School, 88 Gunnedah Rd, Tamworth NSW 2340
D A Rowley	"Corcoran's Plains", Cunnigar Road, Boorowa NSW 2586
M Sherwood	"Alderley Cottage", 580 Murringo Flats Road, Murringo NSW 2594
Bruce Stanford	"Merton", 1121 Cassilis Road, Mudgee NSW 2850
Rowena Sweeney (Ms)	"Pinehurst", Merrygoen NSW 2831
D Treanor	"Amaroo Downs", 1735 Turondale Road, Duramana NSW 2795
S Treanor	"Amaroo Downs", 1735 Turondale Road, Duramana NSW 2795
T Treanor (Mrs)	"Amaroo Downs", 1735 Turondale Road, Duramana NSW 2795
R Webster	PO Box 709, Bathurst NSW 2795
K White	3900 Coolah Road, Neilrex NSW 2831
G Wilson	"Kismet", Howlong NSW 2643
B Williams (Mrs) (nee Stanford)	Neeley's Lane, Cassillis NSW 2329
N Williams	"Ashburnia", Four Mile Creek, Via Orange NSW 2800
W Williams	"Ashburnia", Four Mile Creek, Via Orange NSW 2800

## 294 Judging Panels

---

### QUEENSLAND STATE LONGWOOL PANEL OF JUDGES

J Coleman	25 Frideswide Street, Goondiwindi QLD 4390
M Franklin	1451 Gatton-Clifton Road, Mt Whitestone QLD 4437
G Lee (Miss)	3 Dunne Street, Toowoomba QLD 4350
Craig Turner	QRAA, GPO Box 211, Brisbane QLD 4001

### QUEENSLAND STATE SHORTWOOL PANEL OF JUDGES

A Farley	50 Cunningham Avenue, Laidley North QLD 4341
T Fetherston (Mrs)	12 Drover's Place, Sumner QLD 4074
M Franklin	1451 Gatton-Clifton Road, Mt Whitestone QLD 4437
I Hutchinson	Limestone Ridges Road, Peak Crossing QLD 4306
A G M Kemp	2 Leavy Court, Middle Ridge QLD 4350
T Kempston (Mrs)	37 Glencoe Place, Thagoona QLD 4306
E Lee (Miss)	3 Dunne Street, Toowoomba QLD 4350
G Lee (Miss)	3 Dunne Street, Toowoomba QLD 4350
L Mansbridge	7 Mulgowie School Road, Mulgowie QLD 4341
B Rubie	11 Yarrawonga Street, Warwick QLD 4370
Craig Turner	QRAA, GPO Box 211, Brisbane QLD 4001



**TASMANIA**  
**STATE LONGWOOL PANEL OF JUDGES**

Mrs Jennifer McKimmie  
Greg B Skeggs

"Imot", 798 Black Hills Road, Westbury TAS 7303  
"The Run", 280 Noyes Road, Nubeena TAS 7184

**TASMANIA**  
**STATE SHORTWOOL PANEL OF JUDGES**

Max E Badcock  
Terry J Connell  
Darryl G Cornish  
Barry Evans  
Sam French  
Edward Hogarth  
Mrs Virginia Hogarth  
Mrs Jennifer McKimmie  
Mrs Caroll Viney

"Richmond Hill", 360 Liffey Road, Bishopsbourne TAS 7301  
8 Latour Street, Longford TAS 7301  
"Cremorne", 706 Nala Road, Pawtella TAS 7120  
PO Box 47, Ulverstone TAS 7306  
"Glenalan", 183 Black Hills Road, Whitemore TAS 7303  
"Wingul", 149 Weymouth Farm Road, Pipers River TAS 7252  
"Wingul", 149 Weymouth Farm Road, Pipers River TAS 7252  
"Imot", 798 Black Hills Road, Westbury TAS 7303  
PO Box 721, Carrick TAS 7291

## 296 Judging Panels

---

### VICTORIA STATE LONGWOOL PANEL OF JUDGES

A Bos	"Pine Camp Station", PO Box 26, Wentworth NSW 2648
N Brand (Mrs)	"Prospect", PO Box 396, Kyneton VIC 3444
C Brown (Ms)	224 Pearcedale Road, Cranbourne South VIC 3977
M Cain	"Rodborough Vale", RMB 1115, Rodborough VIC 3465
G Davey	RMS 452, Kerang VIC 3579
S Deane (Mrs)	35 Tinkham Road, Tonimbuk VIC 3815
C W Duncombe	Krangark Homestead, 570 Dickins Rd, Freshwater Creek VIC 3216
Brodie Farley	371 Fenton Lane, Kerang VIC 3579
Mick Farley	371 Fenton Lane, Kerang VIC 3579
Malcolm Fletcher	PO Box 18, Skipton VIC 3361
A Freshwater	RMB 2465 Settlement Road, Kilmany VIC 3851
M Foletta (Mrs)	121 Mahoneys Road, Woodend VIC 3442
S Hamilton (Miss)	46 Glendinning Road, Cavendish VIC 3314
A Harrison (Mrs)	145 Mont Albert Road, Garfield VIC 3814
E Harrison (Miss)	145 Mont Albert Road, Garfield VIC 3814
G Howell	599 Pyrenees Hwy, Avoca VIC 3467
N Lubcke	Box 79, Barwon Park Road, Winchelsea VIC 3241
P Mackrell	46 Quailles Lane, Kelvin View Euroa VIC 3666
P G Matthews	PO Box 69, Rupanyup VIC 3388
F McCormack	PO Box 59, Mansfield VIC 3722
M Meade (Ms)	335 Hodges Estate Road, Bairnsdale VIC 3875
P Simpson	'Chain Gate', RMB 404 Oura Road, Wagga Wagga NSW 2650
J L Sturgess (Miss)	"Yaralla", Scheetz Lane, Ryan Via Henty NSW 2658
P Wait	RMB 3070, Piangil VIC 3597
W Schilling	255 Warrick Road, Gerang Gerung VIC 3418

### VICTORIA STATE SHORTWOOL PANEL OF JUDGES

R W Barbary	"Cronomby", Sea Lake Road, Woomelang VIC 3485
R Batters	RMB 577, St Arnaud VIC 3478
E Beattie	C/- Post Office, Trentham East VIC 3458
J Beaty	"Kororoit Park", 847 Blackhill Road, Toolern Vale VIC 3337
I Beddison	"Dulverton Downs", RMB 3746, Horsham VIC 3400
B Bennett	RMB 3018 Berrigan Road, Barooga NSW 3644
P D Brown	116 Wilson's Hill Road, Marong VIC 3515
M Chapman (Mrs)	93 Mt Robertson Road, New Gisborne VIC 3438
I S Christie	'Blink Bonnie', 6243 Hamilton-Port Fairy Rd, Byaduk VIC 3301
G C Dehnert	PO Box 16, Ballan VIC 3342
L Dehnert (Ms)	RMB 244 Swingler's Road, Invermay VIC 3352
L Deppeler (Mrs)	19 Harvey's Lane, Derrinallum VIC 3325
R Deppeler (Miss)	19 Harvey's Lane, Derrinallum VIC 3325
Matthew Duff	14 Burgess Drive, Langwarrin VIC 3910
P Graham	RMB 1405, Peshurst VIC 3289

*(Continued over page)*

## Judging Panels 297

---

P S Gray	49 Bowen Street, Echuca Village VIC 3564
S H Green	"Willow Grove", 1659 Mt Terrick Road, Echuca VIC 3564
B Hamblin	"Toolleen Stud", Toolleen VIC 3551
J Harbour	615 Lydiard Street North, Ballarat VIC 3350
E Harrison	RMB 6565, Camperdown VIC 3260
Les Harrison	91A Harrison's Road, Pomboorneit VIC 3260
Ben Hatch	105 Hook Road, Athlone VIC 3818
Kane Hildred	490 Hamilton Hwy Mortlake VIC 3272
Mathew Hill	868 Horsham-Wal Wal Road, St Helens Plains VIC 3401
Ian Ireland	"Romale", 875 Moorabool West Road, Bunding VIC 3342
R Ireland (Miss)	"Romale", 875 Moorabool West Road, Bunding VIC 3342
Brad Johnson	635 Eurack Road, Eurack VIC 3251
Tania King	PO Box 104, Koroit VIC 3282
G McCarthy	"Tyagarah", 81 McCarthy's Road, Willaura VIC 3379
A T McCartney	"Yentrac", 110 Craven Road, Tatura VIC 3616
R McCartney	"Yentrac", 110 Craven Road, Tatura VIC 3616
K Shabcott (Mrs) ( <i>nee McCartney</i> )	17 Flannagan Drive, Tatura VIC 3616
P J McDonald	199 Cooramook School Road, Grassmere VIC 3281
G E Melano	10 Mannix Street, Warrnambool VIC 3280
S Mitchell	"Ronobri", 1820 Prairie-Rochester Road, Lockington VIC 3563
H Monssen	"Harvali", PO Box 104, Rainbow VIC 3424
J J A O'Loughlin	PO Box 64, Deniliquin NSW 2710
N M Price	"Mooralea", 1502 Kangertong Road, Macarthur VIC 3286
E Ralph (Ms)	RMB 4340, Koroit VIC 3283
J D Rathjen	"Flynn", Post Office, Traralgon VIC 3844
D Reynolds	"Ivydowns", Meeniyen VIC 3956
N Reynolds (Mrs)	"Ivydowns", Meeniyen VIC 3956
A Sellars-Jones (Dr)	"Chandpara", Caddy's Lane, Tylden VIC 3444
D Smith	"Canterbury Downs", Pettavel Road, Freshwater Creek VIC 3216
S Thomas	317 Bulart Bridge Road, Cavendish VIC 3314
L Vearing	25 Vearings Road, Epping VIC 3076
Peter Wilkinson	51 Myrtle Street, Langwarrin VIC 3910

## 298 Memorandum of Association

---

### **A COMPANY LIMITED BY GUARANTEE MEMORANDUM OF ASSOCIATION OF AUSTRALIAN STUD SHEEP BREEDERS ASSOCIATION LIMITED ACN 006 286 773**

1. The name of the Company is Australian Stud Sheep Breeders Association Limited (hereinafter called 'the Association').
2. The objects for which the Association is established are:
  - 2.1. The encouragement of the breeding and improvement of the British Breeds of sheep in Australia and the maintenance of the purity and type of each of such breeds.
  - 2.2. The compilation and publication of a Flock Book as decided by the Board as evidence of the Flock Register on which Flock Histories are maintained by electronic means. Registration in the Flock Register shall be in accordance with the Rules.
  - 2.3. The investigation of the histories, pedigrees, purity of type of sheep registered or entered for registration.
  - 2.4. The consideration and the granting or the refusal of any application for the registration of any sheep or the transfer thereof or for the issue of a certificate for the export of sheep registered in accordance with the Rules for the time being in force.
  - 2.5. The recommendation annually to Agricultural Societies and others desiring the names of persons who, in the opinion of the Board, are suitable for judging British Breeds of sheep.
  - 2.6. The undertaking of the arbitration upon the settlement of disputes and questions relating to or connected with the British Breeds of sheep in Australia and the breeding thereof.
  - 2.7. The consideration of all questions affecting the interest of breeders in Australia of British Breeds of sheep and reporting to the members thereon annually, and also at such other times as the Board may think fit.
  - 2.8. To take over the funds and other assets and liabilities of the present Unincorporated Association known as the Australian Stud Sheep Breeders Association.
  - 2.9. To hold or arrange competitions and provide or contribute towards the provision of prizes, awards and distinctions in connection therewith. Provided that no member of the Association shall receive any prize, award or distinction of monetary value through the Association except as a successful competitor at any competition held or promoted by the Association.
  - 2.10. To subscribe to, become a member of and co-operate with or amalgamate with any other association or organisation, whether incorporated or not, whose objects are similar to those of the Association. Provided that the Association shall not subscribe to or support with its funds or amalgamate with any association or organisation which does not prohibit the distribution of its income and property among its members to an extent of at least as great as that imposed on the Association under of by virtue of Clause 3 of this Memorandum.
  - 2.11. To buy, sell and deal in all kinds of apparatus and all kinds of provisions, liquid and solid, acquired by the members of the Association or persons frequenting the Association's premises.
  - 2.12. To purchase, take on lease or exchange, hire and otherwise acquire any lands, building, easement of property, real and personal, and any rights and privileges which may be requisite for the purposes of, or capable of being conveniently used in connection with, any of the objects of the Association. Provided that in case the Association shall take or hold any property which may be subject to any trust the Association shall only deal with the same in such manner as is allowed by law having regard to such trusts.
  - 2.13. To enter into any arrangement with any government or authority, supreme, municipal, local or otherwise, that may seem conducive to the Association's objects or any of them and to obtain from any such government or authority any rights, privileges and concessions which this Association may think it desirable to obtain, and to take and to carry out exercise and comply with any such arrangement, rights, privileges and concessions.
  - 2.14. To appoint, employ, remove or suspend such managers, clerks, secretaries, servants, workmen and other persons as may be necessary or convenient for the Association.

## Memorandum of Association 299

---

- 2.15. To establish and support or aid in the establishment and support of associations, institutions, funds, trusts and conveniences calculated to benefit employees or past employees of the Association or the dependants or connections of past employees of the Association or the dependants or connections of any such person, and to grant pensions and allowances; and to make payments towards insurance; and to subscribe or guarantee money for charitable or benevolent objects, or for any public, general or useful object.
  - 2.16. To construct, improve, maintain, develop, work, manage, carry out, alter or control any houses, buildings, grounds, works or conveniences which may seem calculated directly or indirectly to advance the Association's interests, and to contribute to subsidies or otherwise assist and take part in the construction, improvement, maintenance, development, working, management, carrying out, alteration or control thereof.
  - 2.17. To invest and deal with money of the Association not immediately required in such manner as the Association thinks fit.
  - 2.18. To borrow or raise or secure the payment of money in such manner as the Association may think fit and secure the same or the repayment or performance of any debt, liability, contract, guarantee or other engagement incurred or to be entered into by the Association in any way and in particular by the issue of debentures, perpetual or otherwise, charges upon all or any of the Association's property (both present and future) and to purchase, redeem or pay off such securities.
  - 2.19. To make, draw, accept, endorse, discount, execute and issue promissory notes, bills of exchange, bill of lading, and other negotiable or transferable instruments.
  - 2.20. To sell, improve, manage, develop, exchange, lease, dispose of, turn to account or otherwise deal with all or any part of the property or rights of the Association.
  - 2.21. To take or hold mortgages, debentures, liens and charges to secure payment of the purchase price or any unpaid balance of the purchase price, of any part of the Association's property of whatsoever kind, sold by the Association or any money due to the Association from purchasers and others.  
To take any gift of property whether subject to any special trust or not for any one or more of the objects of the Association but subject always to the proviso in Clause 2(.12) above.
  - 2.22. To take such steps by personal or written appeals, public meetings or otherwise as may from time to time be deemed expedient for the purpose of procuring contributions to the funds of the Association in the shape of donations, annual subscriptions or otherwise.
  - 2.23. To print and publish any newspapers, periodicals, books or leaflets that the Association may think desirable for the promotion of its objects.
  - 2.24. To purchase or otherwise acquire and undertake all or any part of the property, assets, liabilities and engagements of any one or more of the companies, institutions, societies or associations with which the Association is authorised to amalgamate.
  - 2.25. To transfer all or any part of the property, assets, liabilities and engagements of the Association to any one or more of the companies, institutions, societies or associations with which the Association is authorised to amalgamate.
  - 2.26. To make donations for patriotic or charitable purposes.
  - 2.27. To transact any lawful business in aid of the Commonwealth of Australia in the prosecution of any war in which the Commonwealth of Australia is engaged. Provided that the Association shall not support with its funds any activity of any endeavours to impose on or procure to be observed by its members or others any regulations or restrictions which if an object of the Association would make it a trade union within the meaning of the Trade Unions Act.
3. The income and property of the Association, whencesoever derived, shall be applied solely towards the promotion of the objects of the Association as set forth in this Memorandum of Association, and no portion thereof will be paid or transferred, directly or indirectly by way of dividend, bonus or otherwise, to the members of the Association. Provided that nothing herein contained shall prevent the payment in good faith of remuneration to any officers or servants of the Association or to any member of the Association in return for any services actually rendered to the Association or for goods supplied in the ordinary and usual way of business nor prevent the payment of interest at a

## 300 Memorandum of Association

---

rate not exceeding the rate for the time being fixed for the purposes of this paragraph by the Articles of Association on money borrowed from any members of the Association or reasonable and proper rent for premises demised or let by any member of the Association but so that no member of the Board of the Association shall be appointed to any salaried office of the Association or any office of the Association paid by fees and that no remuneration or other benefit in money or money's monies worth shall be paid or given by the Association to any Board member except repayment for out-of-pocket expenses and interest at the rate aforesaid on money let or reasonable and proper rent for premises demised or let to the Association.

4. The liability of the members is limited.
5. Every member of the Association undertakes to contribute to the property of the Association in the event of the same being wound up while he is a member, or within one year after he ceases to be a member, for payment of the debts and liabilities of the Association (contracted before he ceases to be a member) and of the costs, charges and expenses of winding up and for the adjustment of the rights of the contributories among themselves, such amount as may be required, not exceeding five dollars (\$5.00).
6. If upon the winding up or dissolution of the Association there remains, after satisfaction of all its debts and liabilities, any property whatsoever the same shall not be paid to or distributed among the members of the Association but shall be given or transferred to some other Institution or Institutions having objects similar to the objects of the Association and whose Memorandum of Association or Constitution shall prohibit the distribution of its or their income and property among its or their members to an extent at least as great as is imposed on the Association under or by virtue of Clause 3 hereof, such Institution or Institutions to be determined by the members of the Association at or before the time of the dissolution or in the event of no such body existing the assets shall be applied, given, or transferred to a charitable body or cause.
7. True accounts shall be kept of the sums of money received and expended by the Association and the matter in respect of which such receipt and expenditure takes place, and of the property, assets and liabilities of the Association and, subject to any reasonable restrictions as to the time and manner of inspecting the same that may be imposed in accordance with the Articles of Association for the time being in force shall be open to the inspection of the members. Once at least every year, the accounts of the Association shall be examined by one or more properly qualified auditor or auditors who shall report to the members in accordance with the provisions of the Companies (Victoria) code.

We, the several persons whose names and addresses are subscribed, are desirous of being formed into a company in pursuance of this Memorandum of Association.

<b>SIGNATURE OF SUBSCRIBERS</b>	<b>ADDRESS</b>	<b>OCCUPATION</b>	<b>WITNESS TO SIGNATURES</b>
Malcolm Henry Seymour	"Euroa" Milling, Western Australia	Grazier	R McDonald
Kevin Basil Moore	"Penrise" Campania, Tasmania	Grazier	"
Lyal Keith McKenzie	Naracoorte, South Australia	Grazier	"
Lewis Isaac Weaver	Boort, Victoria	Grazier	"
Leo James Hosking	Unit 3, 42 Fitzroy St, Kerang, Victoria	Grazier	"
Robert William Wormwell	"Weringa Downs" Meandarra, Queensland	Grazier	"
Kenneth William Manton	"Colorado" Yealering, Western Australia	Grazier	"
Douglas Allan Mitchell	Mountain Station, Eukey, Queensland	Grazier	"
Leon George Broster	Mallala, South Australia	Grazier	"
Donald Ross Peden	"Glenelg" Tarlou, New South Wales	Grazier	"
Donald Ross Gregg	Rockville, York Plains, Tasmania	Grazier	"

Dated the  
1984

day of

**A COMPANY LIMITED BY GUARANTEE  
ARTICLES OF ASSOCIATION  
OF  
AUSTRALIAN STUD SHEEP BREEDERS ASSOCIATION LIMITED  
ACN 006 286 773**

**INDEX**

**ARTICLES**

1. Interpretation
2. Objects
3. Membership
4. Honorary Life Membership
5. Junior Membership
6. Application for Membership
8. Annual Subscriptions
9. Election to Membership
11. Cessation of Membership
15. Expulsion from Membership
16. General Meetings
20. Proceedings at General Meetings
35. Postponement of Meetings
36. Office Bearers
  - 36.1 The President
  - 36.2 The Vice President
  - 36.3 The Secretary
  - 36.4 The Directors
37. The Board
38. Election of the Board
43. Directors Powers and Duties
49. Secretary's Powers and Duties
50. Proceedings at Board Meetings
52. Alternate Directors
63. Telephone Meetings
64. Branches
70. Registered Office
71. Seal
72. Accounts
74. Audit
75. Notice
77. Winding Up
78. Indemnity

# 302 Articles of Association

---

## 1. INTERPRETATION

In these Articles, unless the context otherwise requires:

'Articles' means the Articles of Association of the Association as amended from time to time;

'Board' means the Board of Directors appointed pursuant to these Articles;

'Branch' means a Branch of the Association established in accordance with Article 64 or 65;

'Corporations Law' means the Corporations Law in force throughout Australia as set out in Section 82 of the Corporations Act 1989;

'Director' means any member of the Board elected or appointed pursuant to these Articles;

'Flock Book' means the evidence of the Flock Register of British Sheep Flocks as maintained;

'Junior Member' means any person elected to membership of the Association pursuant to Article 5;

'Honorary Life Member' means any person who has been elected to life membership pursuant to Article 4;

'Ordinary Member' means any subscriber to the Memorandum of Association or any other person elected to membership of the Association pursuant to Article 3;

'Secretary' means any person appointed to perform the duties of Secretary of the Association;

'Unincorporated Association' means the unincorporated body known as the Australian Stud Sheep Breeders Association whose funds and other assets and liabilities the Association is authorised to take over by Clause 2.8 of the Memorandum of Association.

The singular shall include the plural and the masculine gender shall include the feminine and neuter genders and vice versa.

Expressions referred to in writing shall, unless the contrary intention appears, be construed as including references to printing, lithography, photography and other modes representing or reproducing words in a visible form.

## 2. OBJECTS

The Association is established for the objects set out in the Memorandum of Association.

## 3. MEMBERSHIP

3.1. The subscribers to the Memorandum of Association and, such other persons as the Board shall admit to membership in accordance with these Articles shall be Ordinary Members of the Association.

3.2. Every member of the Association who has paid his subscription due on the 30<sup>th</sup> day of April, 1984 as a member of the Unincorporated Association shall not be liable to pay any further sum by way of annual subscription to the Association for the period prior to the 31<sup>st</sup> December, 1984.

3.3. The following persons shall be eligible for membership of the Association;

(a) Any person or any individuals associated together in any arrangement, partnership, organisation or company directly interested in the breeding of pure bred sheep of any British Breed; and

(b) Any organisation formed with the object of actively assisting its members to engage in the breeding, management or care or both of registered sheep.

## 4. HONORARY LIFE MEMBERSHIP

The Board may elect as an Honorary Life Member any person whom it considers to have advanced the objects of the Association. Such members shall be entitled to all privileges of the Association. Every Life Ordinary Member of the Unincorporated Association shall after incorporation become Honorary Life Members of the Association.

## 5. JUNIOR MEMBERSHIP

5.1. Any person under the age of 18 years and interested in the objects of the Association may apply to be elected to Junior Membership of the Association.

5.2. All Junior Members shall be entitled to the benefits and privileges of the Association but they shall not be entitled to vote at any meeting of the Association nor shall they be eligible for election to the Board.



# Articles of Association 303

## 6. APPLICATION FOR MEMBERSHIP

To obtain membership an applicant (other than the subscribers to the Memorandum of Association and members of the Unincorporated Association referred to in Article 3.2) shall:

- (a) Sign and fill in the membership application card in the form set forth in Article 7 thereof;
- (b) Lodge the membership application card together with the annual subscription fixed from time to time in accordance with these Articles with the Secretary of the Association or such other person or persons approved by the Board on or before the 30<sup>th</sup> day of April in each year.

7. The membership application card shall be in the following form, or otherwise prescribed by the Board from time to time:

The Secretary  
Australian Stud Sheep Breeders Association Limited  
PO Box 491  
BACCHUS MARSH VIC 3340

I request that I be elected an Ordinary Member/Junior Member of the Australian Stud Sheep Breeders Association Limited

(.....)  
(insert here name of Branch) for the remainder of this year. As a condition of membership I agree to be bound by the Memorandum and Articles of Association of the Association and any By-Laws made thereunder.

Name .....

(BLOCK LETTERS)

Address .....

Signature of Applicant .....

## 8. ANNUAL SUBSCRIPTIONS

- 8.1. The annual subscription payable by members of the Association shall be such as the Association in general meeting shall from time to time prescribe.
- 8.2. All annual subscriptions shall become due and payable on the 31<sup>st</sup> March each year.

## 9. ELECTION TO MEMBERSHIP

- 9.1. At the next Board meeting, or whichever meeting the Board deems fit, after receipt of any membership application card such application shall be considered by the Board which shall thereupon determine upon admission or rejection of the applicant.
- 9.2. Notwithstanding anything in these Articles the Board in its absolute discretion and without assigning any reason therefore may decline to receive any person as an Ordinary Member or Junior Member.

10. Every member's name and address shall be entered in the Register of Members that shall be open for inspection at all reasonable times at the Offices of the Secretary or such other Offices approved by the Board.

## 11. CESSATION OF MEMBERSHIP

If the subscription of the member remains unpaid for a period of more than 3 and less than 12 calendar months after it become due:

- (a) The Secretary shall send a notice of the default to the member; and
- (b) The Board may debar the member from all privileges of membership provided that the Board may reinstate the member upon payment of all arrears.

## 304 Articles of Association

---

12. When a member of the Association has not paid the annual subscription fee for a period greater than twelve months, that member will cease to be a member of the Association unless the Board in its discretion rules otherwise.
13. If an Ordinary Member of the Association sells, or disposes of by gift or exchange, any ram over four months of age intended for breeding, other than a ram of a recognised breed, the Board may:
  - (a) Expunge that member's flock from the Flock Register; and
  - (b) Expel the member from the Association
14. A member may at any time by giving notice in writing to the Secretary resign his membership of the Association but shall remain liable for any annual subscription and all arrears due and unpaid at the date of his resignation and for all other monies due by him to the Association and in addition for any sum not exceeding five dollars (\$5.00) for which he is liable as a member of the Association under Clause 5 of the Memorandum of Association of the Association.

### 15. EXPULSION FROM MEMBERSHIP

15.1. Any member of the Association who in the opinion of the Board:

- (a) Has wilfully refused or neglected to comply with the provisions of the Memorandum and Articles of Association of the Association; or
- (b) Is guilty of misrepresentation, deception, fraud or improper conduct in relation to the registration or entry of any flock, ownership, age, record, sale or exhibition or competition of any animal or animals; or
- (c) Is guilty of any conduct or practice unbefitting a member of the Association, or calculated to discredit the Association, may by resolution of the Board or a Committee of enquiry appointed by the Board be censured, fined, suspended, or expelled as a member of the Association provided that at least one week before the meeting of the Board or Committee at which such resolution is passed the Board shall notify the member of such meeting of what is alleged against him and of the intended resolution.

15.2.

- (a) The member shall at such meeting and before the passing of such resolution have had an opportunity of giving orally or in writing any explanation or defence he may think fit; and
- (b) The member may by notice in writing lodged with the Secretary at least 24 hours before the time for holding the meeting at which the resolution is to be considered by the Board or Committee, elect to have the question dealt with by the Association in general meeting and in that event a general meeting of the Association shall be called for the purpose. If at the meeting such a resolution is passed by majority of two thirds of those present and voting (such vote to be taken by ballot) the member concerned shall be punished accordingly and in the case of a resolution for his expulsion the member shall be expelled.

### 16. GENERAL MEETINGS

The Annual General Meeting of the Association shall be held in accordance with the provisions of the Corporations Law at such time and place as the Board shall decide.

17. Any three members of the Board may whenever they think fit convene a general meeting, and general meetings shall be convened on such requisition or in default may be convened by such requisitions as provided by the Corporations Law.
18. Subject to the provisions of the Corporations Law relating to special resolutions and agreements for shorter notice, fourteen days' notice at least (exclusive of the day on which the notice is served or deemed to be served, and exclusive of the day for which notice is given) specifying the place and day and the hour of meeting in case of special business the general nature of that business shall be given to such persons as are entitled to receive such notices from the Association. The meeting shall not be invalidated by the accidental omission to give notice of the meeting or the non-receipt of the notice by any member.
19. For the purpose of Article 20 all business shall be special that is transacted at a general meeting and also all that business which is transacted at the Annual General Meeting, with the exception of the consideration of the accounts, balance sheets, and the report of the Directors and auditors,

# Articles of Association 305

---

confirmation of the election of Directors in the place of those retiring, and the appointment of the auditors if necessary.

## **20. PROCEEDINGS AT GENERAL MEETINGS**

**20.1.** No business shall be transacted at any general meeting unless a quorum of members is present at the time when the meeting proceeds to business.

**20.2.** A quorum for a meeting of the Association shall be six members present in person and representing two or more Branches.

**21.** If a quorum is not present within half an hour from the time appointed for the meeting:

**(a)** Where the meeting, was convened upon the requisition of members, the meeting shall be dissolved; or

**(b)** In any other case it shall stand adjourned for twenty-four hours at the same place or to such other day and at such other time and place as the Board may determine.

If at the adjourned meeting a quorum is not present within half an hour from the time appointed for the meeting a quorum for the meeting should be 4 members present in person representing two or more Branches.

**22.** The President shall preside as Chairman at every general meeting of the Association or if there is no President, or if he is not present within ten minutes after the time appointed for the holding of the meeting or is unwilling to act, a Vice President shall be Chairman or if a Vice President is not present or is unwilling to act then the members shall elect one of their number to be Chairman of the meeting.

**23.** The Chairman may, with the consent of any meeting at which a quorum is present (and shall if so directed by the meeting) adjourn the meeting from time to time and from place to place, but no business shall be transacted at any adjourned meeting other than the business left unfinished at the meeting from which the adjournment took place. When a meeting is adjourned for thirty days or more, notice of the adjourned meeting shall be given as in the case of an original meeting. Save as aforesaid it shall not be necessary to give any notice of an adjournment or the business to be transacted at an adjourned meeting.

**24.** At any general meeting a resolution put to the vote of the meeting shall be decided on a show of hands unless a poll is (before or on the declaration of the result of the show of hands) demanded by the Chairman or by at least three members present in person.

**25.** Unless a poll is so demanded the declaration by the Chairman that a resolution has on the show of hands been carried or carried unanimously, or by a particular majority, or lost, and an entry to that effect in the book containing the Minutes of the proceedings of the Association shall be conclusive evidence of the fact without proof of the number or proportion or the votes recorded in favour of or against the resolution. The demand for a poll may be withdrawn.

**26.** If a poll is duly demanded it shall be taken in such a manner and either at once or after an interval or adjournment or otherwise as the Chairman directs, and the results of the poll shall be the resolution of the meeting at which the poll was demanded but a poll demanded on the election of a Chairman or on a question of adjournment shall be taken forthwith.

**27.** In the case of an equality of votes, whether on a show of hands or on a poll, the Chairman of the meeting at which the show of hands takes place or at which the poll is demanded shall be entitled to a second or casting vote.

**28.** A member may vote in person or by proxy or by attorney and on a show of hands every person present who is a member or a representative of a member shall have one vote and on a poll every member present in person or by proxy or by attorney or other duly authorised representatives shall have one vote.

**29.** A member who is of unsound mind or whose person or estate is liable to be dealt with in any way under any law relating to mental health may vote, whether on a show of hands or on a poll, by his Committee or by his trustee or by such other person as properly has the management of his estate, and any such Committee, trustee or other person may vote by proxy or attorney.

# 306 Articles of Association

---

30. No member shall be entitled to vote at any general meeting if his annual subscription shall be more than three months in arrears at the date of the meeting.

31. The instrument appointing a proxy shall be in writing under the hand of the appointor or of his attorney duly authorised in writing or, if the appointor is a corporation, under seal or under the hand of an officer or attorney duly authorised. The instrument appointing a proxy shall be deemed to confer authority to demand or join in demanding a poll. A member shall be entitled to instruct his proxy in favour of or against any proposed resolutions. Unless otherwise instructed the proxy may vote as he thinks fit.

32. The instrument appointing a proxy may be in the following form or in a common or usual form:  
(insert name of Company)

I ..... of  
being a member of Australian Stud Sheep Breeders Association Limited ('Association')

hereby appoint.....

of.....

or failing him .....

of.....

as my proxy to vote for me on my behalf at the

.....

(Annual General Meeting or General Meeting as the case may be) of the Association to be held on the)

.....

day of ..... 20 .....

and at any adjournment thereof. My proxy is hereby authorised to vote: In favour/against the following resolutions: (insert resolutions)

Signed this ..... day of ..... 20.....

by .....

(note in the event of the member desiring to vote for or against the resolution he shall instruct his proxy accordingly. Unless otherwise instructed, the proxy may vote as he thinks fit).

33. The instrument appointing a proxy and the power of attorney or other authority, if any, under which it is signed or a notorially certified copy of that power or authority shall be deposited at the registered Office of the Association or at such other place as is specified for that purpose in the notice convening the meeting, not less than forty eight hours before the time for holding the meeting or adjourned meeting at which the person named in the instrument proposed to vote, in the case of a poll, not less than twenty four hours before the time appointed for the taking of the poll and in default the instrument of proxy shall not be treated as valid.

34. A vote given in accordance with the terms of an instrument of proxy or attorney shall be valid notwithstanding the previous death or unsoundness of mind of the principal or revocation of the instrument or of the authority under which the instrument was executed if no intimation in writing of such death, unsoundness of mind or revocation as aforesaid has been received by the Association at the registered Office before the commencement of the meeting or adjourned meeting at which the instrument is used.

## 35. POSTPONEMENT OF MEETINGS

35.1. The Directors may, by advertisement published in a major metropolitan newspaper in each capital city of every Australian State on or before the day of a proposed general meeting, postpone the proposed general meeting from time to time (for a period not exceeding 21 days) or vary the venue of the proposed general meeting but no business shall be transacted at any postponed meeting other than the business stated in the notice to members of the postponed general meeting.

### 35.2.

(a) The Directors shall, in addition to publication of advertisements in accordance with sub-article 35.1, endeavour to notify each member of the postponement or variation of venue of a proposed general meeting by posting a notice to the address of each member as stated in the Register of Members;

(b) Such notice shall include details of the day, time and place on and at which the postponed general meeting will be held;

(c) Failure to post such notice to any member, or the non-receipt of such notice by any member, shall not affect the validity of the postponement or variation of venue of the proposed general meeting.

35.3. A proposed general meeting shall not be postponed on more than 2 occasions.

## 36. OFFICE BEARERS

### 36.1. The President

The Board shall elect a President, who shall also be Chairman of the Board, from amongst the Directors at the first Board meeting following the Annual General Meeting in each year.

### 36.2. The Vice President

The Board shall elect a Vice President from among the Directors at the first Board meeting following the AGM in each year.

### 36.3. The Secretary

The Secretary shall in accordance with the Corporations Law be appointed by the Board for such term and upon such conditions as it thinks fit, and any Secretary so appointed may be removed by it. Nothing herein shall prevent the Board from appointing a member of the Association as Honorary Secretary and/or Honorary Treasurer and any member so appointed shall forthwith become an Office Bearer of the Association and, if not already a member of the Board, ex officio a member of the Board and he shall be subject to the provisions of Clause 3 of the Memorandum of Association.

### 36.4. The Directors

The Directors shall be those persons elected or appointed to be members of the Board in accordance with these Articles.

## 37. THE BOARD

37.1. The Board shall consist of Ordinary Members elected annually as Directors to represent the members of each Branch in the manner prescribed by Article 38 or appointed by the Board pursuant to the provisions of Article 40.

37.2. The Branches of Queensland, South Australia, Tasmania and Western Australia shall be represented by one Director, and the Branches of New South Wales and Victoria shall be represented by not more than two Directors.

37.3. Each Director shall retire at the next following Annual General Meeting but shall be eligible for re-election.

## 38. ELECTION OF THE BOARD

The election of Directors shall take place in the following manner:

(a) The annual election shall be conducted by the Branches at a Branch Annual General Meeting called for that purpose, or for any other purpose, before the Annual General Meeting of the Association.

(b) Any two members of the Association shall be at liberty to nominate any other member to serve as a member of the Board to represent their Branch.

## 308 Articles of Association

---

- (c) The nominee or nominees of each Branch that are elected as Directors shall be Directors for the ensuing year.
  - (d) The Directors elected at the Branch Annual General Meetings shall be formally appointed to the Board by resolution of the Association at the Annual General Meeting.
39. Subject to Article 37.2 the Association may from time to time by resolution passed at an Annual General Meeting increase or reduce the number of Office-Bearers or other Directors of the Board.
40. The Board shall have power at any time, and from time to time, to appoint any Ordinary Member of the Association as a Director, either to fill a casual vacancy or in addition to the existing Directors, but so that the total number of Directors representing any Branch shall not at any time exceed two Directors. Any Director so appointed shall hold office only until the next following Annual General Meeting.
41. The Association may by resolution of which special notice has been given remove any Director or other Office Bearer before the expiration of his period of office, and may by resolution appoint another person instead. The person so appointed shall hold office only until the next following Annual General Meeting.
42. The office of a Director shall become vacant if the Director:
- (a) Becomes an insolvent under administration or makes any arrangement or composition with his creditors generally;
  - (b) Becomes prohibited from being a director of a company by reason of any order made under the Corporations Law;
  - (c) Ceases to be a member of the Board by operation of Section 228 of the Corporations Law;
  - (d) Becomes of unsound mind or a person whose person or estate is liable to be dealt with in any way under any law relating to mental health;
  - (e) Resigns his office by notice in writing to the Association;
  - (f) For more than six months is absent without permission of the Board from meetings of the Board held during that period;
  - (g) Holds any office of profit under the Association;
  - (h) Ceases to be a member of the Association;
  - (i) Is directly or indirectly interested in any contract or proposed contract with the Association. Provided always that nothing in this paragraph shall affect the operation of Clause 3 of the Memorandum of Association of the Association.
- 43. DIRECTORS POWERS AND DUTIES**
- 43.1.** The business of the Association shall be managed by the Board who may pay all expenses incurred in promotion and registering the Association. Subject to the provision of the Corporations Law, these Articles and regulations as may be prescribed by the Association in general meeting, the Board may exercise all such powers of the Association as are not, by the Corporations Law or by these Articles, required to be exercised by the Association in general meeting.
- 43.2.** No resolution made at an Annual General Meeting shall invalidate any action of the Board.
44. The Board may exercise all the powers of the Association to borrow money and to mortgage or charge its property, or any part thereof, and to issue debentures or other securities whether out right or as security for any debt, liability, or obligation of the Association.
45. For the purpose of Clause 3 of the Memorandum of Association the rate of interest payable in respect of money lent by members to the Association shall not exceed the maximum rate approved by the Australian Loan Council for long term borrowing for new public securities issued by Semi-Government Authorities.
46. All cheques, promissory notes, drafts, bills of exchange and other negotiable instruments shall be signed by the President or a Vice President and counter signed by the Secretary, his nominee or the Honorary Treasurer if one is appointed by the Board.

## Articles of Association 309

---

47. The Board shall cause Minutes to be made:
- (a) Of all appointments of officers and servants;
  - (b) Of names of members of the Board present at all meetings of the Association and of the Board and;
  - (c) Of all proceedings at all meetings of the Association and of the Board. Such Minutes shall be signed by the Chairman of the meeting at which the proceedings were held or by the Chairman of the next succeeding meeting.
48. Without prejudice to the general powers conferred by Article 43 and other powers conferred by these Articles, it is hereby expressly declared that the Board shall have the following powers on behalf of the Association:
- (a) It may from time to time make, vary, amend, enlarge, revoke and repeal By-Laws, pronouncements and regulations, ancillary to but not inconsistent with these Articles or all subjects not expressly reserved for the Association in general meeting whether the same be expressed amongst its powers or not, including the control of the Branches and all powers exercisable by them;
  - (b) It shall have entire control of the compilation and publication of the Association's Flock Register, or other records that may be decided upon. The Board's decision in all matters relating to registration shall be final. The Board shall fix the fees for registration.
  - (c) It may prescribe the conditions or qualifications (in addition to the requisites of these Articles) for the applications for admission as members and for changes in the status of members, either generally or in any particular case;
  - (d) It may purchase, rent or otherwise acquire or furnish suitable premises for the use of the Association;
  - (e) It may institute, conduct, defend, compound or abandon any legal proceeding by or against the Association or its officers or otherwise concerning the affairs of the Association and may also compound or allow time for payment or satisfaction of any debts due or of any claim or demands by or against the Association;
  - (f) It may make and give receipts, releases, and other discharges for money payable to the Association, and for claims and demands of the Association;
  - (g) It may invest and deal with any monies of the Association upon such security and in any such manner as it thinks fit and it may from time to time vary and call in such investments;
  - (h) It may borrow or raise money by bank overdraft or otherwise by the issue of debentures or any other securities founded or based upon all or any of the property and rights of the Association, or without any such security and upon such terms as priority or otherwise as it thinks fit;
  - (i) Subject to Articles 64 and 65 it may from time to time as it thinks fit establish Branches within the Commonwealth of Australia and at any place outside the Commonwealth of Australia and may revoke the establishment of any Branch and it may make such regulations or By-Laws as may be required for the efficient operation of such Branches and, without limiting the generality of the foregoing it may make such regulations regarding the conduct of Branch elections as it deems fit;
  - (j) It may from time to time in its absolute discretion delegate any of its powers, authorities and discretion (except the power of delegation) to any Branch Committee, or other Committee, the President, the Secretary, a Branch Chairman or officer of the Association on such conditions and for such a period as it may think fit and it may at any time revoke such delegation;
  - (k) It may make such regulations, prescribe such terms and all such things which it may from time to time in its discretion think necessary, expedient or fit for the internal management, regulation and good government of the Association and its Branches and affairs.

# 310 Articles of Association

---

## 49. SECRETARY'S POWERS AND DUTIES

The Secretary shall, subject at all times to the direction of the Board, have the following powers and duties:

- (a) Issue receipts for and bank all monies to the Association;
- (b) Keep proper accounting records as directed by the Board;
- (c) Attend to the correspondence of the Association;
- (d) Process applications for Flock registrations received from Branch Secretaries and process entries for any other registers that may be conducted by the Association;
- (e) Supervise the compilation of the Flock Book and arrange for the printing, publication and distribution thereof;
- (f) Carry out such other directions of the Board as may be required for the efficient management of the Association.

## 50. PROCEEDINGS AT BOARD MEETINGS

The Board may meet together for the dispatch of business, adjourn and otherwise regulate its meetings as it thinks fit provided that the Secretary shall call a meeting of the Board on instruction from the President or on the written request of three or more Directors.

51. Not less than fourteen days' notice of all Board meetings shall be given to the Directors and to Branch Secretaries.

## 52. ALTERNATE DIRECTORS

52.1. A Director may, with the approval of the other Directors, appoint a person who is a member of the same Branch of the Association to be an alternate Director in his place during such period as he thinks fit.

52.2. An alternate Director is entitled to notice of meetings of Directors and if the appointor is not present at such a meeting, he is entitled to attend and vote in his stead.

52.3. An alternate Director may exercise any powers that the appointor may exercise and the exercise of any such power by the alternate Director shall be deemed to be the exercise of the power by the appointor.

52.4. The appointment of an alternate Director may be terminated at any time by the appointor notwithstanding that the period of the appointment of the alternate Director has not expired and terminates in any event if the appointor vacates office as a Director.

52.5. An appointment of the determination of an appointment of an alternate Director shall be effected by notice in writing signed by the Director who makes or made the appointment and served on the Board.

53. Questions arising at any meeting of the Board shall be decided by a majority of votes and a determination by a majority of the members of the Board shall for all purposes be deemed a determination of the Board. In case of an equality of votes the Chairman of the meeting shall have a second or casting vote.

54. The quorum necessary for the transaction of the business of the Board shall be three Directors representing the members of more than one Branch.

55. Notwithstanding anything to the contrary herein contained the office of a Director may carry one vote.

56. The continuing members of the Board may act notwithstanding any vacancy in the Board, but if and so long as their number is reduced below the number fixed by or pursuant to these Articles as the necessary quorum of the Board, the continuing member or members may act for the purpose of increasing the number of members of the Board to that number or of summoning a general meeting of the Association, but no other purpose.

57. The President shall preside as Chairman at every meeting of the Board, or if there is no President, or at any meeting he is not present within ten minutes after the time appointed for holding the meeting, a Vice President shall be Chairman or if a Vice President is not present at the meeting then the members may choose one of their number to be Chairman of the meeting.



# Articles of Association 311

---

58. The Board may delegate any of its powers and functions (not being duties imposed on the Board as the Directors of the Association by the Corporations Law or the general law) to one or more Committees consisting of such member or members of the Association as the Board thinks fit. Any Committee so formed shall conform to any regulation that may be imposed by the Board and subject thereto shall have power to co-opt any member or members of the Association and all members of such Committee shall have one vote.
59. The Board may appoint one or more Advisory Boards consisting of such member of the Board as the Board thinks fit. Such Advisory Boards shall act in an advisory capacity only. They shall conform to any regulations that may be imposed by the Board and subject thereto shall have power to co-opt any member or members of the Association and all members of such Advisory Boards shall have one vote.
60. A Committee may meet and adjourn as it thinks proper. Questions arising at any meeting shall be determined by a majority of votes of the members present, and in the case of an equality of votes the Chairman of the Committee shall have a second or casting vote.
61. All acts done by any meeting of the Board or of a committee or by any person acting as a member of the Board shall notwithstanding that it is afterwards discovered that there was some defect in the appointment of any such member of the Board or person acting as aforesaid, or that the members of the Board or any of them were disqualified, be as valid as if every such person have been duly appointed and was qualified to be a member of the Board or Committee.
62. A resolution in writing signed by all members of the Board shall be as valid and effectual as if it had been passed at a meeting of the Board duly convened and held. Any such resolution may consist of several documents in like form, each signed by one or more members of the Board.

## 63. TELEPHONE MEETINGS

Meetings of Directors may be held by telephone or other electronic means of oral communication notwithstanding the Directors are not all present in the one place at the same time on the following terms:

- (a) all Directors shall, unless not reasonably practical, be notified of the proposed meeting;
- (b) each Director participating in the meeting must be able to hear clearly, and be heard clearly by, each of the other Directors participating in the meeting;
- (c) a Director may not leave the meeting by disconnecting his telephone or other electronic means of communication or otherwise unless he has previously obtained the express consent of the Chairman of the meeting or if it is the Chairman, the consent of the meeting, and the relevant Director shall be presumed conclusively to have been present and to have formed part of the quorum at all times during the meeting unless he has previously obtained the expressed consent of the Chairman or of the meeting, as the case may be, to leave the meeting;
- (d) a minute of the proceedings of the meeting shall be sufficient evidence of such proceedings and of the observance of all necessary formalities if certified to be correct minute by the Chairman of the meeting; and
- (e) all other provisions of these Articles relating to meetings of Directors shall apply to such a meeting.

## 64. BRANCHES

If the whole of the funds and other assets of the Unincorporated Association becomes the absolute property of the Association forthwith after its Incorporation then every such Branch which was at the date of Incorporation of the Association a Branch of the Unincorporated Association shall be a Branch of the Association.

65. If within the Commonwealth of Australia or at any place outside the Commonwealth there are five or more members they may, subject to the approval of the Board, form a Branch of the Association. Such Branch shall, subject to the control of the Board, administer the By-Laws and Rules of the Association in the location in which it operates and shall have power to elect its own officers. No State or Territory of the Commonwealth shall have more than one Branch but a Branch may

## 312 Articles of Association

---

include more than one State or Territory with the approval of any existing Branch of the accepted State or Territory.

66. A Branch Committee may divide a State or Territory into Districts and it may form District Committees whose duties shall be to assist and inform breeders of British Sheep in the District in connection with all matters relating to the Association and to endeavour to encourage the industry of stud sheep breeding.
67. The Board may remit to the Branches such amount of each member's subscription or such amount as it deems fit.
68. If the revenue of the Association is insufficient to pay the expenses of the Association then the loss may be made up by a levy on the Branches payable pro-rata on the number of members of each Branch.
69. If the Association has surplus funds, the Board may subject to sufficient reserves being retained, make grants to the Branches to be used to further the objects of the Association.

### 70. REGISTERED OFFICE

The Registered Office of the Association shall be Royal Showgrounds, Epsom Road, Ascot Vale, Victoria, or such other place as the Board from time to time determines.

### 71. SEAL

The Board shall provide for the safe custody of the Seal which shall only be used by the authority of the Board or of a Committee of members of the Board authorised by the Board on their behalf, and every instrument to which the Seal is affixed shall be signed by a member of the Board and shall be countersigned by the Secretary or by a second member of the Board or some other person appointed by the Board for that purpose.

### 72. ACCOUNTS

The Board shall cause proper accounting and other records to be kept and shall distribute copies of every profit and loss account and balance sheet (including every document required by law to be attached thereto) accompanied by a copy of the auditor's report thereon as required by the Corporations Law provided however that the Board shall cause to be made out and laid before each Annual General Meeting a balance sheet and profit and loss account made up to a date not more than five months before the date of the meeting.

73. The Board shall from time to time determine in accordance with Clause 7 of the Memorandum of Association at what times and places and under what conditions or regulations the accounting or other records of the Association shall be opened to the inspection of members.

### 74. AUDIT

A properly qualified auditor or auditors shall be appointed and his or their duties regulated in accordance with the Corporations Law.

### 75. NOTICE

75.1 Written notice or any communication under these articles may be given to a member by any of the following means:

- (a) in person
- (b) by posting it to, or leaving it at the address of the member in the register of members or an alternative address (if any) nominated by the member for service of notices
- (c) as a notice placed in the Association's magazine, posted to the member at the address of the member in the register of members or an alternative address (if any) including an email or other electronic address nominated by the member for delivery of the Association's magazine
- (d) sending it to the email or other electronic address nominated by the member as an alternative address for service of notices (if any)
- (e) sending it to the fax number nominated by the member as an alternative address for service of notices (if any), or
- (f) if agreed to by the member, by notifying the member at an email or other electronic address nominated by the member, that the notice is available at a specified place or address (including an electronic address).

## Articles of Association 313

---

**75.2** A notice:

- (a) delivered in person, or left at a the recipient's address, is taken to be given on the day it is delivered
- (b) sent by post, is taken to be given on the third day after it is posted with the correct payment of postage costs
- (c) sent by email, fax or other electronic method, is taken to be given on the business day after it is sent, and
- (d) given under clause 75.1(f) is taken to be given on the business day after the notification that the notice is available is sent.

- 76.** (a) Notice of every general meeting shall be given in any manner hereinbefore authorised to every member and the auditor and auditors for the time being of the Association.
- (b) No other person shall be entitled to receive notices of general meetings.

### **77. WINDING UP**

The provisions of Clause 6 of the Memorandum of Association relating to the winding-up or dissolution of the Association shall have effect and be observed as if the same were repeated in these Articles.

### **78. INDEMNITY**

No Director or any other officer of the Company shall be liable for the act, neglect or default of any other Director or officer or for joining in any act for conformity or any other loss, expense or damage whatever which shall arise in the execution of the duties of his office unless the same arises through his own negligence, default, breach of duty, or breach of trust.

'Officer' means a Secretary and/or Treasurer.

# 314 By-Laws

---

## AUSTRALIAN STUD SHEEP BREEDERS ASSOCIATION LIMITED BY-LAWS

THESE BY-LAWS ARE MADE PURSUANT TO THE  
ARTICLES OF ASSOCIATION OF  
AUSTRALIAN STUD SHEEP BREEDERS ASSOCIATION LIMITED

### INDEX

#### CLAUSE

1. Interpretation
2. Branches
  - 2.1. General
  - 2.2. Powers of Committee
  - 2.3. Committee Meetings
  - 2.4. Powers and Duties of Secretary
  - 2.5. Meetings
  - 2.6. Notice of Meetings
3. Registration
  - 3.1. General
  - 3.2. Information Required
  - 3.3. Late Application
  - 3.4. Registration Fees
  - 3.5. Stud Prefix
  - 3.6. Additions to Flock
  - 3.7. Change of Ownership
  - 3.8. Culling
  - 3.9. Imported Sheep
  - 3.10. Ovine Brucellosis
4. Export Certificates
5. Trade Marking
6. Individual Registration
7. Contents of Flock Books
8. Annual Returns
  - 8.2. Penalty Fees
9. Inspection and Culling
10. Flock Numbers and Dispersal of Flocks
  - 10.3. Dispersal of Flocks
11. Errors
12. Artificial Insemination (A.I.)
  - 12.1. Sale of Semen
  - 12.2. Export of Semen
13. Embryo Transfer (E.T.)
  - 13.1. Collection of Embryos from Donor Dams
  - 13.2. Transfer of Embryos to Recipient Ewes
  - 13.3. General
14. The Appendix Flock Register

## 1. INTERPRETATION

In the Interpretation of these By-Laws which are made subject to the Company's Memorandum and Articles of Association, except where excluded by the context.

- 1.1. "The Memorandum and Articles" means the Memorandum and Articles of Association of the Australian Stud Sheep Breeders Association Limited.
- 1.2. "The Flock Book" or "The Flock Register" means the evidence of the Australian Flock Register published by the Australian Stud Sheep Breeders Association (ASSBA)
- 1.3. The word "Flock" shall mean one or more pure-bred ewes of the same breed with or without one or more pure-bred rams of the same breed as such ewe or ewes.
- 1.4. The words "Registered Flocks" or "Flock Registered" means a flock of a particular ASSBA Breed registered in that section of the Flock Register pertaining to such breed. The words "Registered Sheep" means a sheep of a particular ASSBA Breed registered in that section of the Flock Register pertaining to such breed.
- 1.5. The words "approved Flock Book" or "Flock Book approved" or "approved Flock Register" or "Flock Register approved" means a Flock Book, or so much of a Flock Book, as relates solely to one of the ASSBA Breeds of sheep, published by any authority the Board for the time being approves.
- 1.6. The word "Person" shall mean and include any person or persons, partnership, association, corporation or government.
- 1.7. The words "ASSBA Breeds" or "ASSBA Breeds of Sheep" shall in addition to the Breeds usually and commonly known as British Breeds be deemed to include:
  - (a) Any other breed of sheep which the Board may from time to time deem appropriate to include in the Australian Flock Register; or
  - (b) Any new breed of sheep which the Board is satisfied has become properly and definitely established as a pure breed of sheep and which the Board deem it appropriate to include in the Australian Flock Register.

## 2. BRANCHES

### 2.1. General

- (a) The management of each Branch shall be in the hands of a Branch Committee consisting of a Chairman appointed by each Branch and such other number of members as the Branch members in general meeting may from time to time prescribe.
- (b) Each member shall deal with the Secretary of his Branch in the location which he resides concerning all matters in connection with the Association. Any complaints as to Branch Management may be sent to the Federal Secretary to be brought before the Board.
- (c) The financial year will terminate on the 31<sup>st</sup> day of December each year.

### 2.2. Powers of Committee

The Branch Committee subject to the over-riding power of the Board shall have the following powers and duties:

- (a) Draw up rules for the conduct of the affairs and provide for the appointment of Committee, Secretary and Life Members of the Branch.
- (b) Carry out such matters as may from time to time be delegated to it by the Board.
- (c) Make regulations and conditions providing for the control or conduct of all stock sales including auction sales.
- (d) Operate such banking accounts as the Branch Committee may require provided that the Chairman or his Nominee and the Secretary together with any other member(s) of the Committee as approved by the Committee from time to time shall at all times be signatories to such accounts.

# 316 By-Laws

---

## 2.3. Committee Meetings

- (a) All Branch Committee Meetings shall be conducted in accordance with the "Proceedings of Board Meetings" provisions of the Memorandum and Articles of Association.
- (b) All meetings of a Branch Committee shall be called by the Branch Secretary on instructions from the Chairman or on the written request of at least two members thereof and three members shall form a quorum. Any member absent without leave from three consecutive meetings of a Branch Committee shall forfeit his place on such Committee.

## 2.4. Powers and Duties of Secretary

The Branch Secretary, subject to the directions of the Branch Committee and to the overriding power of the Board, shall have the following powers and duties:

- (a) Issue receipts for and bank all monies paid to the Branch other than such monies as shall be forwarded directly to the Board.
- (b) Keep proper accounting records as directed by the Committee.
- (c) Attend to all correspondence of the Branch.
- (d) Forward to the Federal Secretary a Statement showing the financial position of each Branch including the valuation of all assets of the Branch as at the 31st day of December in each year. The assets of each Branch including all cash and other securities are to be included in the Financial Statement of the Association issued for each financial year ending 31 December.

## 2.5. Meetings

- (a) The Annual Meeting of each Branch shall be held at such time and place as the Branch Committee shall decide.
- (b) All General Meetings of Branches shall be called by the Branch Secretary upon instructions from the Branch Chairman or on the written requests of at least ten members on receipt of which a meeting shall be called within a period of 30 days.
- (c) All Branch Meetings shall be conducted in accordance with the "Proceedings at General Meetings" provisions of the Memorandum and Articles of Association.

## 2.6. Notice of Meetings

Fourteen days' notice shall be given to all members of all Branch General Meetings and seven days' notice shall be given to all Branch Committee Members of Branch Committee Meetings.

## 3. REGISTRATION

### 3.1. General

Applications for registration of new flocks of ASSBA Breeds of sheep shall only be accepted from financial members of the Association and shall be in such form and consist of such particulars and be accompanied by such papers and documents as the Board may prescribe and shall be received only on the understanding that the applicant:

- (a) Possesses a flock or flocks or pure-bred sheep all of the one breed, and
- (b) Agrees to any required inspection and counting of his flock, and
- (c) Undertakes to bear the cost of any such inspection and to accept the decision of the Board as to the acceptance or refusal of the whole or any of his sheep for registration in the Flock Register. No registration shall be effected except with the approval of the majority of the Board present at a duly convened Board Meeting.

## 3.2. Information Required

- (a) A breeder applying for registration of his flock shall be supplied with an official application form showing the nature of the information required.
- (b) Such particulars must be filled in, the form signed and forwarded to the Federal Secretary, together with the necessary fees, certificates, pedigrees and other papers and documents relating to such flocks as may be required by these By-Laws and a Statutory Declaration by the owner verifying such particulars and any papers and documents lodged with the application.
- (c) The applicant shall also sign an undertaking endorsed on the application form that he will comply with the By-Laws for the time being in force and accept and be bound by the decisions of the Board.
- (d) Sheep proposed to be registered shall be:
  - (i) Sheep bred from dams and sires in or purchased from existing flocks registered in an approved Flock Register relating to sheep within the Commonwealth of Australia or the progeny of such sheep or sheep whose breeding can be traced back to a registered flock.
  - (ii) Imported sheep from flocks registered in a Flock Register approved by the Board of the Association.

Applications must be accompanied by a certificate from the breeder and owner and where registered a certificate by the Secretary or Editor of the Flock Register in which such sheep are registered stating particulars as to numbers, age, sex and marks or brands and any other information relating to such sheep as may be required by the Board. The Board may from time to time require the applicant to lodge with it, in support of his Application, all and every such further Statutory Declarations, certificates, documents proofs, particulars and information as the Board in its sole and uncontrolled discretion shall think fit.
  - (iii) A breeder, on applying for registration, shall furnish a history of his flock, stating:
    - (A) How long he has owned the sheep or flock.
    - (B) The names and addresses of the persons from whom the sheep or flock was obtained.
    - (C) The number of ewes originally acquired by the applicant by transfer and the number bred from such flock during the season immediately prior to the application for registration.
    - (D) The addition made to the flock from time to time from other flocks.
    - (E) The breeding of all rams that have been used in the flock.

## 3.3 Late Application

- (a) Late applications for the registration of flocks of ASSBA Breeds of Sheep in Australia may be accepted by the Board at its discretion from members who have:
  - (i) Failed to apply for the registration of any such flock before the expiration of the times mentioned in By-Law No. 3.7 and/or By-Law No. 3.9.
  - (ii) Discontinued the registration of sheep previously registered in the Flock Register.
- (b) The flocks for whose registration application has been made may be inspected and certified as pure bred by an Official Inspector appointed by the Committee of the Branch in the State or Territory in which the sheep are depastured; sheep rejected by any inspection shall be cull-marked by the Inspector in accordance with By-Law No. 3.8.
- (c) Late applications for registration of the sheep shall be accompanied by Certificates of Purchase, pedigrees of all rams used in the flock and/or documentary evidence of the purity of the sheep to the satisfaction of the Board.

# 318 By-Laws

---

- (d) Applicants for the registration of sheep in accordance with this By-Law shall be charged double membership subscriptions and registration fees or such other sum/sums as required by the Board, together with the costs of inspection.

## 3.4. Registration Fees

- (a) The registration fee shall be fixed by the Board from time to time.
- (b) If two or more flocks of different breeds shall be kept on the same estate, each breed will be counted and registered separately. If a flock be divided into or consist of two or more portions, and all such portions shall not be upon the same estate and under the same management, each of such portion shall be deemed to be a separate flock, and it shall be necessary to register each portion as a separate flock.
- (c) The Board of the Association may, if it be found necessary, levy an annual pro-rata fee on all sheep registered to such amount as shall be required to meet expenses.
- (d) Members of organisations formed with the object of actively assisting its members to engage in the breeding, management and/or care of registered sheep shall be granted registration of their flocks, at the discretion of the Board, without payment of the fee mentioned in this By-Law, provided such applicants be under the age of 18 years and that their applications comply with the rules governing registration of flocks.

## 3.5 Stud Prefix

Every registered owner shall register a separate Stud Prefix for his exclusive use in connection with the names of sheep bred by him. The registration fee shall be fixed by the Board except in the case of applications received from organisations formed with the object of actively assisting its members to engage in the breeding, management and/or care of registered sheep when registration shall be at the discretion of the Board, be granted free to all such organisations. A fee fixed by the Board shall be charged in connection with all applications for the alteration of Stud Prefixes. Stud Prefixes may be reallocated by the Board after being in abeyance for a period of twenty years.

## 3.6 Additions to Flocks

No sheep shall be introduced or added to a flock after its registration except from some other registered flock of the same breed, and the owner shall furnish full particulars of the numbers, marks and breeding of such sheep and other particulars required by the Board.

## 3.7 Change of Ownership

- (a) No Transfer of the ownership of the registered sheep shall be registered in the Flock Register unless the transfer shall be registered in such a manner as the Board may require. All transfers of ownership of sheep shall be verified by their transferor or his or her representative in such manner as the Board shall from time to time require.
- (b) Vendors are required to pay a fee as fixed by the Board from time to time on each ewe transfer.
- (c) On a transfer of ownership of any registered flock or portion thereof or of any individual registered sheep, the vendor shall forward to the Federal Secretary transfer certificates within sixty days from the date of sale and the purchaser, if not already the owner of a registered Flock of the breed mentioned in the transfer of ownership, shall, within a further sixty days, apply for the re-registration of the sheep.
- (d) Vendors who do not forward Transfer Certificates within sixty days from date of sale shall be subject to a penalty as set by the Board from time to time in respect of Transfer Certificates received after sixty days, and within ninety days from the date of sale. Any certificates received later than ninety days from date of sale shall only be accepted at the discretion of the Board, and on payment of such penalty as the Board shall prescribe.
- (e) When an owner of a Dorset Horn ewe intends to mate such ewe with a Poll Dorset ram then he shall advise the Secretary accordingly and the ewe shall then be transferred from the Flock Register of the Association prior to mating.



- (f) Where sheep are registered in the Flock Register of the Association and the owner thereof desires to transfer them to the Register of another Breed Association, then the transfer shall not be of any effect unless it is first approved by the Secretary.
- (g) Dorset Horn ewes which are transferred to the Australian Poll Dorset Association Flock Register may be re-admitted to the ASSBA Breeds Flock Register, and if so, the standard transfer fee as decided by the Board from time to time will apply.
- (h) The Branch Committee of the State or Territory in which the transferor resides may require that such Flock or Sheep be inspected and reported upon and approved by the Board before the transfer thereof is recorded in the Flock Register. A Branch may at its discretion refuse to accept transfer of sheep which have not been in the vendor's possession for at least six (6) months.
- (i) All rams transferred shall only come from a flock that is accredited brucellosis free or be accompanied by an individual negative brucellosis certificate.

### **3.8. Culling**

Owners of registered flocks shall not add to their registered flock more than ninety percent of the rams and ninety percent of the ewes dropped by such flock in any year unless an Inspector appointed by the Branch Committee in the respective State or Territory in which the member resides shall inspect such flock as provided by these By-Laws and report such culling is unnecessary. The owner shall not, in disposing of the 10 percent balance of the culls, give such certificate or transfer as would entitle the purchaser thereof to register the same in any Flock Register. All culls from registered flocks shall be marked as decided by each Branch Committee, and such mark to be in conformity with the Brands and Ear Marks Act in each State. All rams culled as not being up to flock standard must be de-sexed at the time the cull-mark is put in the ear.

Infringements of this By-Law shall render such flocks liable to be expunged from the Flock Register. Branch Committees may at their own discretion, appoint one or more Inspectors to inspect sheep owned by members and any sheep rejected as not being up to standard shall be cull-marked with the official cull-mark of the Inspector or Inspectors and all sheep culled must be removed from the flock forthwith.

### **3.9. Imported Sheep**

Application for the registration of imported sheep shall be made within six months of their arrival in Australia. Unless sheep purchased in other countries are inspected and approved of by the appropriate Association before arriving in Australia the Certificate of Transfer for each sheep shall not be accepted by the Association.

### **3.10. Ovine Brucellosis**

Commencing on 1st May, 2024, applications for new membership or renewal will be accepted only from Ovine Brucellosis accredited free flocks.

# 320 By-Laws

---

## 4. EXPORT CERTIFICATES

- 4.1. Any person who is registered as the owner of a Flock and,
- (a) is about to export from Australia portion of his registered flock, or
  - (b) has sold a portion of his registered flock for export,
- shall furnish the purchaser's full name and address, and apply for an Official Inspector to examine the sheep and obtain an Official Export Certificate which shall be signed by the Secretary of the Board. Inspectors may refuse to inspect sheep for export which have been freshly tagged or tattooed.
- 4.2. The Board shall issue a Certificate that the sheep have been inspected and approved for export and the sheep so certified may be marked in the ear with the Association's tattoo mark viz:
-  or such other registered label as the Board may adopt. The cost of such inspection and marking shall be borne by the applicant who shall also pay a fee to be fixed by the Board, per consignment, for the issue of the Certificate.
- 4.3. Stud sheep about to be exported to parts beyond the Commonwealth of Australia, if qualified for registration but not already registered, must be individually registered and their pedigrees appear in the next volume of the Flock Book.

## 5. TRADE MARKING

- 5.1. The registered mark shall remain the property of the Association, and must be handed back to the Association when a member ceases to maintain the registration of his Flock.
- 5.2. The registered mark shall be
- 
- 5.3. Tattooing is optional but if a registered sheep is tattooed the tattoo must include the Association's registered trade mark in conjunction with the Breeder's registered Flock Number and the ear to be so marked shall be in conformity with the Brands and Ear Marks Act in the breeder's state.

## 6. INDIVIDUAL REGISTRATION

- 6.1. An owner of a registered flock, desiring to make entries of individual sheep from his or her own registered flock may do so with the permission of the Board on payment of the application fee. Such individual sheep shall be allotted a Flock Register number. Fees for individual registration of rams and the individual registration of ewes shall be as fixed by the Board from time to time.
- 6.2. All sheep individually entered and sires of dams of such sheep must be named or numbered distinctively, and the breeder's prefix must be used. If any name or number shall be duplicated, the Board shall re-name or re-number the sheep. There may be marked indelibly in the ear of each sheep:
- (i) Its breeder's private label, mark tattoo, or
  - (ii) Its Flock Register number.
- 6.3. Owners of sheep for which application for individual entry shall be made shall prove to the satisfaction of the Board the correctness of the pedigree of such sheep. If such sheep have been inspected, and approved of as suitable to produce stud rams by two Inspectors of each breed, appointed by the Board, the fact shall be stated in the Flock Register, together with the date such sheep were passed. The Board may, at its discretion, accept for individual registration sheep, the dams and the sires of dams of which cannot be either named or numbered.
- 6.4. RAMS – All rams used in any registered flock must be individually registered, and of the same breed as the ewe or ewes of such flock. Any infraction of this By-Law may at the discretion of the Board entail exclusion of the progeny from registration.

- 6.5.** In the case of purchased rams, the vendor has the sole and final voice in describing a ram as stud prior to sale, and only such rams described as stud shall have a Certificate recognised. Rams sold as lambs at foot may be individually registered by the purchaser with the consent of the breeder. In the case of rams acquired otherwise than by purchase, they may be admitted for registration if they have been approved by the Board. Rams disposed of as "studs" and purchased by registered breeders must be individually registered by the vendor at the time the Certificate of Transfer is lodged with the Association.
- 6.6.** A ram can be owned by a maximum of four registered breeders.

## **7. CONTENTS OF FLOCK BOOKS**

- 7.1.** Copies of the Flock Book, that shall be published may contain:
- (a)** Short histories and breeding returns of all registered flocks passed by the Board.
  - (b)** Omitting flocks that have been dispersed.
  - (c)** Omitting owners who have omitted to make their annual returns.
  - (d)** Omitting owners who have not paid their fees.
  - (e)** Each issue of the Flock Book shall contain a full schedule of all fees applicable for various applications and services of the Association as at the time of the issue of the Flock Book.
- 7.2.** No flock shall be deemed to be an existing Registered Flock unless it has been accepted for registration by the Board.
- 7.3.** The Board, when in its opinion a new breed of sheep has been established, may open an Appendix to the Flock Register in which may be recorded particulars of flocks undergoing the necessary stabilisation period. The Board shall have the final right to determine rules and conditions regarding such Appendix and the contents thereof.

## **8. ANNUAL RETURNS**

- 8.1** The owner of every registered flock shall, before the seventh day of April in each year, forward to the Federal Secretary a return up to the first day of March in such year, signed by such owner and giving such particulars of all rams used or intended to be used in the flock for the current year's drop as the Board may require. Such return shall be deemed to be an application by the owner to re-register his or her flock. The flock of any person who shall not comply with this By-Law, or who is in arrears with his fees, shall be expunged from the Flock Register and cease to be a registered flock, and shall be omitted from the next issue of the Flock Book unless the Board shall by resolution at any time otherwise determine. These returns shall be filed in the Office of the Association, and shall be open to inspection by any person whose flock or sheep are registered or by any member of the Association gratuitously, or by any other person on payment of a fee set by the Board.

### **8.2. Penalty Fees**

Members lodging Annual Returns after 30<sup>th</sup> day of April, and before 1<sup>st</sup> day of June are required to pay penalty fees as decided by the Board from time to time.

- 8.3.** Where a member is conducting a Flock in the territory of more than one Branch he shall furnish separate Annual Returns to cover the sheep in each respective Branch and the Board shall determine the proportion of fees to be retained by each Branch. A member shall not be liable to additional membership or registration fees by reason of this By-Law.
- 8.4.** On the recommendation of an affiliated ASSBA Breed Sheep Association the Board may collect an additional Breed Promotion fee.

Distribution of promotional monies:

1. Federal Breed Body
2. State Breed Body
3. State ASSBA

## 322 By-Laws

---

### 9. INSPECTION AND CULLING

- 9.1. Branch Committees may at their discretion appoint one or more Inspectors to inspect or count sheep in any flock or portion of any flock in their respective States/Territories. Upon such inspection or counting the Inspector or Inspectors may reject any sheep as not being in his or their opinion fairly representative of its breed, and such decision shall be final. Any sheep so rejected shall be cull-marked with the official cull-mark by such Inspector or Inspectors, and upon notice thereof being received by the Secretary from the Committee concerned, such sheep and progeny thereof shall be expunged from the Flock Register. Any sheep culled at an inspection ordered by the Board or a Branch MAY be taken over by the Association or disposed of at the nearest abattoirs, within one month of cull-marking. The Board upon consideration of all the circumstances may also expunge from the Flock Register the name of the owner of such sheep in respect of any other sheep owned by him and registered therein.
- 9.2. All sheep about to be sold at Dispersal or Reducing sale by auction may be officially inspected prior to sale. Registered sheep being sold at an auction may be inspected at the discretion of the Branch in the State/Territory in which the sale is to take place, and such inspection shall be arranged by the Branch in that State/Territory. A member about to conduct such a sale shall notify his Branch Secretary in the State/Territory in which the sale is to be held at least twenty-one (21) days prior to such sale, to enable an inspection to be made.
- 9.3. The Inspector(s) shall issue a Certificate of Inspection showing total numbers submitted for inspection and number passed as eligible for transfer and record the registered tattoo marks, found in such sheep; the Inspection Certificate to be in triplicate, forms of which shall be held by the Branch Secretary, the original will be forwarded to the Federal Secretary, the duplicate will be retained by the Branch, and the triplicate will be retained by the vendor for perusal by prospective buyers on demand. A copy of the Inspection Certificate is to be forwarded to the Advisory Committee where such Advisory Committee exists.
- 9.4. The owner of the sheep inspected in accordance with this By-Law must bear the cost of inspection.  
Flock owners shall yard their sheep in suitable yards for inspection when given notice to do so by the Branch Secretary or duly appointed Inspector.  
Inspected flocks may be noted accordingly in the Flock Register.
- 9.5. Any member intending to purchase sheep by private treaty may advise the Branch Secretary in the State/Territory where the sheep are located and request such Secretary to have the sheep inspected by an Inspector appointed by the Branch. The Inspector shall then forward a report on such sheep to the intending purchaser. All fees and costs in connection with the inspection shall be paid by the intending purchaser.

### 10. FLOCK NUMBERS AND DISPERSAL OF FLOCKS

- 10.1. If the whole of the flock be dispersed, notice of its dispersal and particulars of its distribution must be forwarded to the Federal Secretary and notified in the Flock Register. In the event of a member selling the whole of his flock, the purchaser shall have no right to the previous owner's flock number or Stud Prefix, except with the written sanction of the previous owner and with the approval of the Board.
- 10.2. No member shall re-advertise any sale of ASSBA Breed Sheep as a complete Dispersal sale within twelve months of the date of the first sale advertised as a complete dispersal sale. Any member who advertises and holds a complete Dispersal sale may at the Board's discretion be barred from again registering sheep of that breed for a period of five years, or for such other period of time as the Board shall deem fit.
- 10.3. **Dispersal of Flocks**  
A flock shall be deemed to have been dispersed when all the ewes comprised therein shall have been disposed of by the owner in whose name the flock was registered, and no transfer of the flock has been recorded in the Flock Register as prescribed by these By-Laws.

## 11. ERRORS

If any defect, error or insufficiency shall be discovered in the history of a registered flock or registered sheep in the Flock Register or an application, statement, document, writing or other information submitted to the Board or the Secretary of any Branch relating to any flock or sheep, the Board may rectify same, but if in its sole and uncontrolled opinion, such defect, error or insufficiency is the result of any fraudulent misrepresentations, or any other dishonourable practice by the owner of such flock or sheep, the Board shall have the power to refuse such application or, if such flock or sheep be registered, expunge the registration thereof from the Flock Register, or disallow such owner to make any further application for registration or otherwise.

## 12. ARTIFICIAL INSEMINATION (A.I.)

**12.1.** There shall be no restriction applied to the use of AI where the registered flock owns both the ram and the ewe.

### **12.2. Sale of Semen**

There is no restriction of the use or sale of semen from any registered ram. Sires used by AI must be documented on the Annual Return and any applicable fees paid.

**12.3.** The Board may in its absolute discretion and may in any case where in its opinion any doubt arises, cause blood typing or other scientific tests to be performed on any animal to the satisfaction of the Board.

**12.4.** Full transfer fees apply to each share transfer.

### **12.5. Export of Semen**

There shall be no restriction on the export of semen of a Breed under the auspices of the Association except for the requirements of the importing country. If an inspection of a donor ram is required by an importing country, by an Association appointed inspector, arrangements and costs for same are to be borne by the vendor.

## 13. EMBRYO TRANSFER (E.T.)

### **13.1. Collection of Embryos from Donor Dams**

(a) A Donor Dam and Sire must be a registered ASSBA Breed ewe and ram.

### **13.2. Transfer of Embryos to Recipient Ewes**

(a) A recipient ewe may be of any breed or cross and must be identified to the satisfaction of the Board.

(b) There shall be no restriction to the use of ET where the Sire and Donor Dam are the property of the owner.

(c) Export of Embryos of Registered ASSBA Breed Sheep may be approved by the Board in its absolute discretion if the Sire and Donor Dam have been first inspected for this purpose and approved by Inspector(s) appointed by the Board.

(d) Embryos may be purchased only from Association members and any applicable fees must be paid.

### **13.3. General**

(a) The rights of a member in relation to the use of ET shall apply to joint owners of Sires and Donor Dams in the same proportion as each has of this ownership.

(b) All inspection and administrative costs to be borne by the person making the application.

(c) The Board may in its absolute discretion and may in any case where in its opinion any doubt arises cause blood typing or any other scientific tests to be performed on a Sire or Donor Dam or recipient Ewe to the satisfaction of the Board.

# 324 By-Laws

---

## 14. THE APPENDIX FLOCK REGISTER

- 14.1. The Association shall maintain an Appendix Flock Register.
- 14.2. A Member shall be entitled to register an animal (in this registration called an Appendix animal) in the Appendix Flock Book where one of the Dam or Sire of such Appendix animal is registered in the Flock Book or in the Appendix Flock Book.
- 14.3. Once an Appendix animal achieves pure status (15/16<sup>th</sup>), then it may upon application to the Association, subject as herein provided, be introduced into the Flock Book and receive a pedigree certificate which shall contain the suffix APX.
- 14.4. All animals in the Appendix Flock Book shall, where application is sought to have the animal introduced in the Flock Book, be inspected by the Association.
- 14.5. At all times the Association reserves the right to nominate the percentage of blood an animal or animals may represent, whether containing a pure breed or percentage breed status.
- 14.6. A certificate issued out of the Appendix Flock Book shall in respect of every animal so registered, contain a grade code as follows:

1 <sup>st</sup> cross or 1/2 bred to carry symbol	<b>D</b>
2 <sup>nd</sup> cross or 3/4 bred to carry symbol	<b>C</b>
3 <sup>rd</sup> cross or 7/8 bred to carry symbol	<b>B</b>
4 <sup>th</sup> cross or 15/16 bred to carry symbol	<b>A</b>

- (until passed inspection)

If the percentage is not even to the above specifications they will be rounded down.

- 14.7. The Board will determine, based on available evidence presented, the percentage of breed genetics in breeds purported to have been derived from ASSBA Breeds.
- 14.8. A member selling Appendix sheep shall declare percentage of breeds involved. Such sheep sold shall be graded and described as in 14.6.
- 14.9. No sheep shall be upgraded from Appendix into the register without the approval of the respective Australian breed society.

The foregoing By-Laws number one to fourteen were approved by the Board of Directors on the Sixteenth of April 2008.

Amendments to the foregoing By-Laws numbered 14.3 and 14.6 were approved by the Board of Directors on the Tenth of April 2013.

Amendments to the foregoing By-Law number 9.4 were approved by the Board of Directors on the Ninth of April 2014.

Amendments to the foregoing By-Laws numbered 3.7(i) and 8.4 were approved by the Board of Directors on the Twenty Third of September 2015.

The foregoing By-Law 3.10 was approved by the Board of Directors on the Second of November 2022.

# Alphabetical Index to Owners of Flocks Registered 325

Owner	Breed / Flock No.
<b>Aitchison J</b> , 720 Boyer Road Dromedary Tas 7030	Suffolk (2284)
<b>Alawa Border Leicester Stud</b> , 'Springwood' Gravesend NSW 2401	Border Leicester (898)
<b>Allen JA</b> , 'Callistemon Park Stud' PO Box 108 Beelbangera NSW 2680	Wiltipoll (19)
<b>Anderson SA &amp; KA</b> , 906 Boobalaga Road Crookwell NSW 2583	Border Leicester (3488)
<b>Angus Peter</b> , PO Box 98 Mallala SA 5502	Suffolk (2314)
<b>JR Armstrong &amp; ND Hopkins</b> , PO Box 65 Metung Vic 3904	Cheviot (385)
<b>Arney CE &amp; LJ</b> , PO Box 120 Strathalbyn SA 5255	Border Leicester (4239)
<b>J Arnold &amp; L Barber</b> , 1 Silverfox Court Strathdale Vic 3550	Suffolk (2358)
<b>Arnott E &amp; C</b> , 540 Wy Yung-Calulu Road Ellaswood Vic 3875	Suffolk (2210)
<b>Avery MA</b> , 6490 South Gippsland Hwy Welshpool Vic 3966	Suffolk (1067)
<b>Badcock ME</b> , 'Richmond Hill' 260 Liffey Road Bishopsbourne Tas 7301	Southdown (1839)
<b>S Badcock &amp; RR Branford-Bowd</b> , PO Box 262 Cudlee Creek SA 5232	Suffolk (2353)
<b>FH Badcock &amp; Son</b> , 'Fairbank' PO Box 669 Hagley Tas 7292	Southdown (31)
<b>Baker IG</b> , 165 Marlay Point Road Clydebank Vic 3851	Border Leicester (3369)
<b>Baker KL &amp; SB</b> , 'Maccelslie Park' PO Box 74 Richmond Tas 7025	Southdown (2384)
<b>Baker PJ &amp; CM</b> , 'Yarrason' Cooyal Via Mudgee NSW 2850	Border Leicester (1666)
<b>H Baker &amp; Ms H McFie</b> , PO Box 342 Sorell Tas 7172	Border Leicester (4840)
<b>Ballarat Grammar</b> , C/- Roger Mills, 201 Forest Street Wendouree Vic 3355	Lincoln (659)
<b>Banks L &amp; J</b> , 32 Arthurs Lane Mt Mercer Vic 3352	Border Leicester (4730)
<b>Barker J</b> , 8233 Henry Parkes Way Parkes NSW 2870	Suffolk (1488)
<b>Barker J</b> , 133 Mt Hicks Road Wynyard Tas 7325	Hampshire Down (242)
<b>Barlow P</b> , 2 Jackson Street Winchelsea Vic 3241	Suffolk (2097)
<b>Barnes B &amp; K</b> , Nelleona 1950 Jerilderie Rd Hay NSW 2711	Border Leicester (1073)
<b>Barnet JE</b> , Tilba Tilba 162 Walker Road Glenlyon Qld 4380	Babydoll (2496)
	Shropshire (262)
	Southdown (2398)
	Persian (2)
<b>Baron Dr HR</b> , Sandy Skye Persians, 255 Potts Road Skye Vic 3977	
<b>Barry Sharon</b> , PO Box 66 Hamilton Vic 3300	Suffolk (2290)
<b>Batson Kaye</b> , PO Box 186 Bellbrae Vic 3228	Wiltshire Horn (44)
<b>Baullo M</b> , Dakota Farming 91 Rosa Court Kyneton Vic 3444	Suffolk (2349)
<b>Bayard PJ &amp; MJ</b> , 75 Ingram Road Nar Nar Goon North Vic 3812	Persian (7)
<b>Bayliss AE</b> , 38 Curnows Road Woodstock West Vic 3463	Border Leicester (3370)
<b>Beagley S</b> , 6 King Street Flinders Vic 3121	Persian (10)
<b>Beard AR &amp; LW</b> , 'Carramar' 1432 Penshurst-Warrnambool Road Warrong Vic 3283	Lincoln (554)
	Shropshire (43)
<b>Beattie John &amp; Alice</b> , 8 Havenstock Drive Yarrowonga Vic 3730	Border Leicester (1879)
	Lincoln (571)
<b>Beck Sarah</b> , 269 Reilly & Allens Road Nerrena Vic 3953	Babydoll (2514)
<b>Beech TM &amp; MA</b> , PO Box 605 Mount Barker WA 6324	South Suffolk (342)
<b>Beer W</b> , 128 Castle Hill Road Moorngang Vic 3673	Drysdale (255)
	English Leicester (423)
<b>P Bell &amp; S Hassan</b> , 1010 Telegraph Road Sailors Falls Vic 3461	Persian (8)
<b>Bennett SE &amp; R</b> , 'Morago' 5770 Midland Highway Benalla Vic 3672	East Friesian (36)
<b>Bennett &amp; Simpson</b> , 'Chain Gate' RMB 404 Oura Road Wagga Wagga NSW 2650	Cheviot (146)
<b>GJ Bennett &amp; Sons</b> , RMB 3018 Berrigan Road Barooga Vic 3644	Border Leicester (3816)
<b>Bensley M &amp; M</b> , PO Box 108 Korumburra Vic 3950	Wiltipoll (57)
<b>Bentley R</b> , 19 Landermere Drive Honeywood Tas 7017	Babydoll (2511)
<b>Best C</b> , PO Box 48 Deloraine Tas 7304	Lincoln (582)
<b>Billabong High School</b> , C/- Donna Parker, Agriculture Teacher Gordon Street Culcairn NSW 2660	South Suffolk (312)
<b>Bingham GR &amp; DJ</b> , 12768 Albany Hwy Williams WA 6391	South Suffolk (181)
<b>Blainey T</b> , 26 Donovans Road Healesville Vic 3777	Suffolk (2364)

## 326 Alphabetical Index to Owners of Flocks Registered

---

<b>Bligh JH</b> , 10 Galleywood Court Warrnambool Vic 3280	Romney (1135)
<b>Blue Rock Romsey</b> , D Weitman & M Clement 2133 Romsey Road Romsey Vic 3434	Suffolk (2166)
<b>Borlase M &amp; L</b> , 109 Rankins Road Franklin Tas 7113	Hampshire Down (258)
<b>Bourchier T</b> , 426 Bourchier's Road Strathmerton Vic 3641	Dorset Horn (1275)
<b>Bowden R</b> , 193 Stonehut Lane Ballan Vic 3342	Suffolk (1807)
<b>R Bowles &amp; Family</b> , 'Grangeview Park' 211 Axe Creek Road Axe Creek Vic 3551	Suffolk (2282)
<b>Bowman JD &amp; CM</b> , 35 Tieman's Road Wild Dog Valley Leongatha Vic 3953	Suffolk (2263)
<b>Boxwood Pastoral Company</b> , C/- Garry Browne, PO Box 401 Bathurst NSW 2795	Border Leicester (4648)
<b>T &amp; T Boyer &amp; M Fletcher</b> , Mount Monmot Perendales PO Box 18 Skipton Vic 3361	Perendale (144)
<b>Boyland CJ &amp; SE</b> , 710 Area Road Boyup Brook WA 6244	Shropshire (247)
<b>Bradley C &amp; J</b> , T/as C & J Pastoral 'New Armatree', 515 Armatree Road Armatree NSW 2831	Border Leicester (4786)
<b>Brand NJ</b> , PO Box 396 Kyneton Vic 3444	East Friesian (19)
	Suffolk (2355)
<b>Branson Hamish</b> , Banquet Blacks PO Box 166 Mortlake Vic 3272	Suffolk (2228)
<b>Branson G</b> , PO Box 166 Mortlake Vic 3272	Southdown (2482)
<b>Brewer LC &amp; HB</b> , 'Radstock' Box 31 Strathalbyn SA 5255	Romney (768)
<b>Brown TJ &amp; MJ</b> , 'Wattle Bower' Bedgerebong via Forbes NSW 2871	Border Leicester (4477)
<b>Brown S &amp; D</b> , 'Glamis' Bedgerebong NSW 2871	Border Leicester (194)
<b>Bruce C</b> , 60 Canavans Road Leongatha North Vic 3953	Suffolk (2321)
<b>Brunskill J &amp; S</b> , 56 Homewood Drive Carlton River Tas 7173	Southdown (2425)
<b>Buckley A</b> , PO Box 607 Young NSW 2594	Hampshire Down (263)
<b>Buckley H &amp; H</b> , 'Nangary' 1388 Currawong Road Kingsvale NSW 2587	Charollais (12)
<b>Buerckner J &amp; T</b> , 'Pine Valley' 785 Mary Gilmore Way Ariah Park NSW 2665	Border Leicester (4692)
	Border Leicester (3666)
	Southdown (2421)
<b>Burando</b> , C/- Tim Fincham, 68 McLeishs Road Yea Vic 3717	Babydoll (2493)
<b>Burns B</b> , 2791A Putty Road Milbrodale NSW 2330	
<b>Burnwood Ryeland Stud</b> , C/- RJ & LJ Mitchell, 1820 Prairie-Rochester Road Locking Vic 3563	Ryeland (60)
<b>Burr M &amp; S</b> , 59 Tonganah Road Scottsdale Tas 7260	Ryeland (679)
<b>Burton X</b> , 233 Embling Road Glenrowan West Vic 3675	Hampshire Down (212)
<b>Button PO &amp; JA</b> , Box 103 Minlaton SA 5575	Hampshire Down (158)
	Suffolk (2211)
<b>V Byrnes &amp; M Brooks</b> , 156 O'Hares Road Nathalia Vic 3638	South Suffolk (354)
<b>Cain M</b> , 27 Urquhart Street Carisbrook Vic 3464	Border Leicester (4023)
<b>Calbrook Persians</b> , T Stapleton, 2820 Gembrook-Launching Place Rd Gembrook Vic 3783	Persian (3)
<b>Caldwell Lachlan</b> , 1773 Finlay Road Tongala Vic 3621	Border Leicester (4863)
<b>Calvary Christian College</b> , PO Box 4157 Loganholme Qld 4129	Suffolk (2022)
<b>Cameron D &amp; M</b> , Noremac White Suffolks 3550 Coleraine-Balmoral Rd Englefield Vic 3407	Suffolk (2258)
<b>Cameron RL &amp; KL</b> , PO Box 96 Kingston SE SA 5275	Suffolk (1770)
<b>Cameron DH &amp; LJ &amp; H</b> , 229 Tobermorey Lane Penschurst Vic 3289	Southdown (2435)
<b>Campbell H &amp; B</b> , 'Avoca' 913 Barneys Reef Road Gulgong NSW 2852	Border Leicester (3782)
<b>Campbell JL</b> , 'Sunnyridge' Frogmore NSW 2586	Border Leicester (3717)
<b>Campbell KC &amp; SM</b> , 'Cooloongatta' 5340 Midland Highway Benalla Vic 3672	Border Leicester (424)
<b>Campbell C</b> , Campbell Partnership Dandaloo, 'Inverlea' Trangie NSW 2823	Border Leicester (4875)
<b>Canfield AJ &amp; AC</b> , 237 Mitchell Road Echuca Village Vic 3564	Border Leicester (4662)
<b>Caralma Pastoral Company</b> , MA & TE Lamborn PO Box 127 Wistow SA 5251	Suffolk (2332)
<b>Carney H &amp; C</b> , 11 Albert Street Reids Flat NSW 2586	Dorset Horn (3935)
<b>Carr IW &amp; SG</b> , PO Box 316 Keith SA 5267	Border Leicester (4021)
<b>L Carr &amp; J Holt</b> , 759 Mullagong Road Mongans Bridge Vic 3691	Babydoll (2497)
<b>Carter D</b> , 77 Redhill Road Narrikup WA 6326	South Suffolk (355)
<b>Caubaune Pty Ltd</b> , 'Caubaune' Walcha NSW 2354	Border Leicester (4642)
<b>Causer S &amp; R</b> , 758 Henry Lawson Way Young NSW 2594	Suffolk (2367)



# Alphabetical Index to Owners of Flocks Registered 327

<b>WH Chambers &amp; Son</b> , 'Rosewood' PO Box 8 Rutherglen Vic 3685	Border Leicester (555)
<b>Chan A</b> , 240 Pipeline Road Forest Vic 3236	Suffolk (2347)
<b>Chandler IC</b> , 387 Old Bridgewater-Serpentine Road Bridgewater North Vic 3516	Border Leicester (2503)
<b>Channing MW &amp; DM</b> , PO Box 205 Mole Creek Tas 7304	Hampshire Down (241)
<b>Chatsworth Hill P/L ATF Hearne Family Trust</b> , C/- S & A Hearne, 30 Chatsworth-Wickliffe Road Chatsworth Vic 3379	Babydoll (2506)
<b>Chipper &amp; Co</b> , PO Box 161 York WA 6302	South Suffolk (107)
<b>Chirgwin RA</b> , Curlew Valley Suffolks, PO Box 35 Saddleworth SA 5413	Suffolk (2095)
<b>Chittering Gully Stud</b> , C/- V & R Rushton 'Ashvale', 1519 Milpulling Road Balladoran NSW 2822	Wiltshire Horn (318)
<b>Christie IS, RB &amp; PA</b> , 'Blink Bonnie' 6243 Hamilton-Port Fairy Road Byaduk Vic 3301	Lincoln (19)
	South Suffolk (257)
<b>Church Leigh</b> , 265 Yarra Road Wonga Park Vic 3115	English Leicester (433)
<b>Clark RE</b> , Kyeamba Station 7154 Hume Highway Wagga Wagga NSW 2650	Border Leicester (3881)
<b>Clark E</b> , 4 Rayner Place Yass NSW 2582	Hampshire Down (254)
<b>Clarke GLT</b> , 12 Timbarra Road Invermay Vic 3352	English Leicester (417)
<b>Clarke-Hong J &amp; N</b> , Harcourt Rural 56 Reservoir Road Harcourt Vic 3453	Babydoll (2488)
<b>Clay BJ</b> , 123 Pitsons Road Bagshot Vic 3551	Border Leicester (4868)
<b>Close C</b> , C/- Mr Gordon Close, PO Box 192 Finley NSW 2713	Suffolk (2195)
<b>Cloverlea Partnership</b> , J & R Mutton PO Box 419 Naracoorte SA 5271	Border Leicester (846)
<b>Coafield M</b> , 147 Durren Road Jilliby NSW 2259	Babydoll (2523)
<b>Coble KA</b> , 'Forestdene' 1381 Lachlan Valley Way Boorowa NSW 2586	Dorset Horn (3772)
<b>Coble KA &amp; V</b> , 'Forestdene' 1381 Lachlan Valley Way Boorowa NSW 2586	Dorset Horn (223)
<b>Cochrane DL</b> , Apartment 609 36 Tenth Avenue Maylands WA 6051	Suffolk (2186)
<b>Coddington M</b> , Roseville Park Merino Stud Pty Ltd, 39R Dilladerry Rd Dubbo NSW 2830	Charollais (8)
<b>RF Cohen &amp; SB Miller</b> , 14 Alfred Street Heidelberg Heights Vic 3081	English Leicester (357)
<b>Cole KC</b> , 'Turon Hill' 1095 Hill End Road Sofala NSW 2795	Border Leicester (3041)
<b>Cole NT</b> , 'West Cloven Hills' 1430 Darlington Road Bookaar Vic 3260	English Leicester (12)
<b>Colgate M</b> , 17 Gutt Road Regency Downs Qld 4341	Babydoll (2518)
<b>Collingwood Children's Farm</b> , C/- Ms M Sutherland PO Box 80 Abbotsford Vic 3067	English Leicester (406)
	Shropshire (232)
<b>Conley LB</b> , PO Box 63 Elphinstone Vic 3448	Wiltipoll (42)
<b>Cooley G &amp; N</b> , PO Box 1755 Toowoomba Qld 4350	Charollais (15)
<b>Coolibah Persian Sheep Stud</b> , 170 Coolibah Road Pearcedale Vic 3912	Persian (1)
<b>Cooper Wayne</b> , 3054 Naracoorte Road Western Flat SA 5268	Hampshire Down (250)
<b>Cooper S &amp; K</b> , PO Box 694 Macclesfield SA 5153	Suffolk (2352)
<b>Corcad Pty Ltd</b> , C/- Jamann Corker 20 Sing Gardens Walliston WA 6076	Border Leicester (4539)
<b>Cordwell E, J &amp; P</b> , 97 Walker Road Serpentine WA 6125	Wiltipoll (34)
	Wiltshire Horn (231)
<b>S Cordwell &amp; J Brown</b> , 416 Sommers Bay Road Murdunna Tas 7178	Hampshire Down (259)
<b>Corinda State High School</b> , C/- Lucas Abell, 46 Pratten Street Corinda Qld 4075	Suffolk (1034)
<b>RB Corkhill &amp; Co</b> , 'Normanhurst', 163 Normanhurst Lane Lachlan Valley Way Boorowa NSW 2586	Border Leicester (3151)
<b>Correa Sarah</b> , 'Bunderra Farm' 483 Redesdale Road Edgecombe Vic 3444	Suffolk (2298)
<b>Cosgrove R</b> , 'West Charlton' Rockley NSW 2795	Border Leicester (4805)
<b>Cotter Suffolks</b> , 1992 Colac-Ballararat Road Beeac Vic 3251	Suffolk (2267)
	Suffolk (2274)
<b>Cottie's Run Partnership</b> , PO Box 709 Bathurst NSW 2795	Aussiedown (22)
	Southdown (2381)
	Suffolk (2031)
<b>Court J</b> , 373 Goochs Lane Pistoria East Vic 3444	Border Leicester (4403)
<b>Coutts D</b> , 809 Coliban Road Spring Hill Vic 3444	Border Leicester (4880)
<b>Crain R &amp; D</b> , 3998 Snowy Mountains Highway Adelong NSW 2729	Border Leicester (4877)
<b>Cressy District High School</b> , C/- Nick Goss, 112-118 Main Street Cressy Tas 7302	Suffolk (1866)

## 328 Alphabetical Index to Owners of Flocks Registered

<b>Crest Education - Hillcrest Christian College</b> , 500 Soldiers Road Clyde North Vic 3978	Suffolk (2261)
<b>Crocker C</b> , Nerrena Heritage Farm PO Box 365 Leongatha Vic 3953	English Leicester (427)
<b>Croft PH &amp; A</b> , 'Wongalee' Uralla NSW 2358	Border Leicester (3295)
<b>Cross N</b> , C/- Post Office Pomonal Vic 3381	Babydoll (2453)
<b>Cross O &amp; A</b> , 7 Batman Road Eltham Vic 3095	Romney (1567)
<b>Crouch H &amp; A</b> , PO Box 48 Miners Rest Vic 3352	Babydoll (2516)
<b>Crowden F &amp; M</b> , 1182 Mole Creek Road Needles Tas 7304	Hampshire Down (224)
<b>Cummins AJ &amp; MJ</b> , 'Mayfield' Hagley Tas 7292	Border Leicester (2099)
<b>S Curliss &amp; G Martin</b> , 191 Angees Road Elaine Vic 3334	Babydoll (2424)
	Cheviot (426)
	Elliottdale (2)
<b>Curtis J &amp; C</b> , 45 Glendale Lane Bywong NSW 2621	Shropshire (263)
	Southdown (2444)
<b>Dakabin State High School</b> , 255-269 Marsden Road Dakabin Qld 4503	Suffolk (2018)
<b>Dalla H &amp; J</b> , Box 178 Warooka SA 5577	Suffolk (2351)
<b>K Daly &amp; K Shore</b> , 1045 Kangertong Road Hawkesdale Vic 3287	Suffolk (2334)
<b>Darly Pastoral Company Pty Ltd</b> , 2345 The Northern Road Mulgoa NSW 2745	Suffolk (2037)
<b>Datinima Pty Ltd</b> , Mr John Marks, PO Box 721 Wodonga Vic 3690	Suffolk (2170)
<b>Davidson S &amp; E</b> , Kalandra Pastoral PO Box 143 Lucindale SA 5272	Border Leicester (2656)
<b>Dawson J &amp; D</b> , 3332 Henty Highway Cavendish Vic 3314	Hampshire Down (246)
<b>P Day &amp; N Wade</b> , PO Box 298 Penguin Tas 7316	Charollais (4)
<b>AE Day &amp; Sons</b> , 'Allendale' PO Box 10 Bordertown SA 5268	Suffolk (60)
<b>de Bomford JW &amp; J</b> , 'Glenalvie' Tullamore Road Narromine NSW 2821	Border Leicester (4723)
<b>Dehnert GC</b> , PO Box 16 Ballan Vic 3342	Southdown (141)
<b>LE Dehnert &amp; TW Guppy</b> , 244 Swingins Road Invermay Vic 3352	Southdown (2401)
<b>Demnar M</b> , 2594 Brassi Road Calimo NSW 2710	Shropshire (259)
<b>MR Deppeler &amp; JA Houghton</b> , 'Croydon' 202 Condah-Macarthur Road Condah Vic 3303	Suffolk (2151)
<b>Deppeler Suffolks</b> , DA & L Deppeler 19 Harvey's Lane Derrinallum Vic 3325	Suffolk (1890)
	Suffolk (2102)
<b>RL Dickson &amp; PM Denholm</b> , 'Euanlindsay Park' PO Box 118 Batlow NSW 2730	Southdown (2383)
<b>Dobell T</b> , 100 Benders Road Huonville Tas 7109	Babydoll (2512)
<b>Doherty S &amp; K</b> , 'Thunder Hill Estate' 381 Macclesfield Road Macclesfield Vic 3782	Southdown (2488)
<b>C Doherty &amp; G Doherty</b> , 'Bindi' Deniliquin NSW 2710	Border Leicester (1314)
<b>Dominic College Ltd</b> , 204 Tolosa Street Glenorchy Tas 7010	Border Leicester (4852)
<b>Dowel KR</b> , 'Boroondarra" Menangle Road Douglas Park NSW 2569	Suffolk (2098)
<b>Drinnan SW &amp; CL</b> , 201 McMasters Road Wahring Vic 3608	Southdown (2449)
<b>Dudgeon RJ</b> , 'Wyheemi Vale' 325 Pawtella Road Pawtella Tas 7120	Suffolk (578)
<b>Duffield TD</b> , 83 Fifth Street Port Pirie SA 5540	Suffolk (1113)
<b>Duggan KJ</b> , C/- Post Office Colebrook Tas 7027	Suffolk (939)
<b>Duncan MJ &amp; VB</b> , 'Kalyan' PO Box 277 Dubbo NSW 2830	Southdown (2249)
<b>Duncombe RA, SM &amp; CW</b> , Krangark Homestead, 570 Dickins Road Freshwater Creek Vic 3216	Romney (1486)
<b>Dunn D &amp; K</b> , PO Box 21 Geevston Tas 7116	Hampshire Down (256)
<b>Durkin Matthew</b> , Mountain Valley Pastoral Co, 'Kargorum' 4056 Warialda Road Coolatai NSW 2402	Suffolk (2333)
<b>Dwyer P &amp; S</b> , 'Ingleside' 2132 Lachlan Valley Way Yass NSW 2582	Border Leicester (4837)
<b>Ebsary Brendan</b> , RMD 22 Barunga Gap SA 5520	Charollais (13)
<b>A Eddington &amp; R Viney</b> , 57 Roseburn Road Rosevale Tas 7292	Hampshire Down (227)
<b>Eggers D</b> , PO Box 416 South Grafton NSW 2460	Suffolk (2354)
<b>Ellerby SA &amp; H</b> , On The Lane Suffolk Stud, PO Box 203 Crafers SA 5152	Suffolk (2268)
<b>Ellicott P</b> , 64 Klynes Road Lymington Tas 7109	Hampshire Down (208)
<b>English JP</b> , 34 Hargreaves Road Emu Creek Vic 3551	Dorset Down (56)
<b>Evans B &amp; S</b> , PO Box 47 Ulverstone Tas 7315	Hampshire Down (201)

# Alphabetical Index to Owners of Flocks Registered 329

<b>Evans LR &amp; LC</b> , 'Cuddyong' 3224 Range Road Bannister NSW 2580	Border Leicester (4584)
<b>Evans S</b> , 423 Brooks Road Berridale NSW 2628	Border Leicester (4812)
<b>EF &amp; MEJ Evans Pty Ltd</b> , C/- J & C Evans, 985 Centre Road Moama NSW 2731	Babydoll (26)
<b>Farley MG &amp; JA</b> , 1086 Lalbert-Kerang Road Kerang Vic 3579	Border Leicester (2429)
<b>Feakins KA &amp; G</b> , 'Keringa' 138 Hallowells Road Cudjee Vic 3265	Charollais (5) Southdown (2439) Suffolk (653)
<b>Ferguson AK &amp; SV</b> , 249 Ferguson Road Weetulta SA 5573	Border Leicester (1292)
<b>T Ferry &amp; Family</b> , 690 Pollocksford Road Gnarwarre Vic 3221	Wiltshire Horn (317)
<b>Fischer N &amp; B</b> , 237 Gordons Bridge Road Kinglake Vic 3763	Dorset Down (51)
<b>Fisher WL</b> , 264 Carlsruhe-Central Road Carlsruhe Vic 3442	Lincoln (658) Shropshire (257) Suffolk (2293)
<b>Fletcher D</b> , 'Emu Valley' 25 Carlwood Road Tarana NSW 2787	Babydoll (2499)
<b>Florance D &amp; J</b> , PO Box 556 Kingscote SA 5223	Border Leicester (4871)
<b>Floyd RG</b> , PO Box 97 Milang SA 5256	Suffolk (1653)
<b>Foletta M</b> , 435 Pearsons Road Trentham East Vic 3458	Border Leicester (4529)
<b>Foot RD &amp; LJ</b> , RSD 20 Murrays Road Yallourn North Vic 3825	Suffolk (2056)
<b>Foster S</b> , Haven Park Enterprises, 665 Satimer Road Wando Vale Vic 3312	East Friesian (31)
<b>Foster S &amp; L</b> , 51 Chaunceys Line Road Hartley SA 5255	Babydoll (2473)
<b>Franklin Matthew</b> , 1451 Gatton-Clifton Road Mt Whitestone Qld 4437	Border Leicester (4866)
<b>P Franks &amp; W Hoyle</b> , 137 Armstrongs Lane Bishopsbourne Tas 7301	Hampshire Down (200)
<b>Fraser RW</b> , 'Kobbadah' 1183 Julong Road Binda NSW 2583	Border Leicester (3550) East Friesian (30) Wiltipoll (31)
<b>Fraser W &amp; K</b> , 348 Upper Lurg Road Lurg Vic 3673	Southdown (2492)
<b>Frazer T</b> , 1257 Bundalah Road Euchareena NSW 2866	Ryeland (669)
<b>French S &amp; M, S &amp; E</b> , 'Glenalan' 183 Black Hills Road Whitmore Tas 7303	Suffolk (943)
<b>Frick AD &amp; TM</b> , C/- Post Office Padthaway SA 5271	Suffolk (2342)
<b>Frick B, A &amp; J</b> , C/- Post Office Padthaway SA 5271	Babydoll (2521)
<b>Frith A</b> , 81 Horsecrafts Road Lal Lal Vic 3352	Border Leicester (2272)
<b>Frohling Rod</b> , 'Oak Hill' Burrumbuttock NSW 2642	Suffolk (2262)
<b>Frost IM</b> , 'Viona' 643 Treloars Road Condah Vic 3303	Southdown (2442)
<b>Fuller D</b> , PO Box 309 Leeton NSW 2705	Suffolk (2252)
<b>Funke S, RL &amp; GJ</b> , PO Box 614 Bordertown SA 5268	Border Leicester (3373)
<b>Gabbe RA</b> , PO Box 2 Gymbowen via Horsham Vic 3401	Suffolk (2218)
<b>Galpin J</b> , 12 Church Street Penola SA 5277	East Friesian (39)
<b>Galpin D &amp; A</b> , Box 296 Penola SA 5277	Border Leicester (4829)
<b>Galpin M</b> , Box 296 Casterton Road Penola SA 5277	Shropshire (261)
<b>Gardner C</b> , 'Burra Hills' 15 Adina Court Kurunjang Vic 3337	Wiltshire Horn (102)
<b>R Gaussen &amp; H Miller</b> , 'Raymond', 2852 Jingellic Road Munderoo NSW 2653	English Leicester (421)
<b>Gelmi P &amp; J</b> , 3 Orchard Road Burekup WA 6227	Lincoln (655) Southdown (2494)
<b>Gilmore M</b> , 6877 Maroondah Highway Yarck Vic 3719	Border Leicester (4824)
<b>I &amp; D Gilmore &amp; Sons</b> , 'Baringa' 265 Foley's Creek Road Oberon NSW 2787	Border Leicester (4869)
<b>Gilmour J</b> , White Gold Poll Dorsets 'Yarran Vale' 331 Pindaroi Road Bukkulla NSW 2360	Perendale (145)
<b>Girdwood Eve</b> , 85 Fichera Lane Ardmona Vic 3629	Border Leicester (4701)
<b>Gladstone High School</b> , Agriculture Teacher, Box 70 Gladstone SA 5473	Border Leicester (4075)
<b>Golder GK, LM &amp; DJ</b> , 'Avondale' RMB 11 Temora NSW 2666	Suffolk (1968)
<b>Good GN &amp; LJ</b> , 'Shearwood' Bowd Road Millthorpe NSW 2798	Wiltipoll (53)
<b>Goodacre M &amp; P</b> , 238 Scrubby Rush Road Woodstock NSW 2793	Wiltipoll (43)
<b>Goodwin P &amp; J</b> , PO Box 198 North Dandalup WA 6207	Suffolk (2300)
<b>Goulburn High School</b> , 132 Goldsmith Street Goulburn NSW 2580	Hampshire Down (260)
<b>Gould LR</b> , PO Box 218 Sorell Tas 7172	

## 330 Alphabetical Index to Owners of Flocks Registered

<b>CR Graham Pty Ltd</b> , PO Box 119 Maitland SA 5573	Border Leicester (4757)
<b>Grant EG</b> , 796 Darlington-Nerrin Road Darlington Vic 3271	Suffolk (2279)
<b>Green J &amp; K</b> , 'Gilgoin' 1619 Marra Creek Road Carinda NSW 2831	Border Leicester (4874)
<b>RJ Grieve (Hillend Partners)</b> , 'Narrawa' 330 Boundary Church Rd Clarkes Hill Vic 3352	Dorset Horn (185)
<b>Grossman MR, JE, LM &amp; SJ</b> , PO Box 44 Angaston SA 5353	Border Leicester (4682)
<b>Grumley AL &amp; LM</b> , 'Darjeeling' 164 Greylands Road Narrabri NSW 2390	Border Leicester (4792)
<b>Grundy L</b> , 'Lake Roy' PMB 21 Naracoorte SA 5271	Suffolk (2100)
<b>Grundy Pastoral Co, C/- Cameron N. Grundy</b> , PMB 52 Naracoorte SA 5271	Suffolk (331)
<b>Gum G &amp; P</b> , PO Box 132 Myponga SA 5202	Suffolk (2155)
<b>Gunyado, C/- Harrison Gurnett</b> , PO Box 10 Kerang Vic 3579	Shropshire (251)
<b>Haans P &amp; K</b> , Smythes Creek Vic 3351	Suffolk (2330)
<b>Haebich B</b> , 385 Andersons Road Mount Moriac Vic 3240	Babydoll (2505)
<b>Hall DR &amp; SJ</b> , Moola Pastoral Pty Ltd, 'Moola', 2406 Nacurrie Road North Cunninyeuk Via Swan Hill Vic 3585	Border Leicester (1771)
<b>D Hamilton &amp; R Cain</b> , 44 Charlton Road Donnybrook WA 6239	Wiltipoll (55)
<b>Harbour HJ</b> , 615 Lydiard Street North Ballarat Vic 3350	Dorset Horn (3859)
	Shropshire (231)
<b>Harland T</b> , Wangrawally Station Walgett NSW 2832	Border Leicester (1609)
<b>Harper BP &amp; H &amp; R</b> , 2884 Mary Gilmore Way Tara Via Ariah Park NSW 2665	Border Leicester (1614)
<b>Harpur Ethan</b> , 112-150 Church Road Bellarine Vic 3223	Southdown (2496)
<b>Harris S &amp; C</b> , 349 Buffalo North Road Buffalo Vic 3958	Southdown (2443)
<b>Harris B</b> , PO Box 57 Peak Hill NSW 2869	Wiltshire Horn (330)
<b>SE Harrison &amp; Family</b> , 145 Mont Albert Road Garfield Vic 3814	Romney (1544)
<b>Harvey M</b> , 942 Broadview Road Western Flat SA 5268	Border Leicester (4790)
<b>Harvey DB, C/- Claire Davies</b> PMB 46 Naracoorte SA 5271	Suffolk (2140)
<b>Harwood Family</b> , 'Bara Simbil' 115 Tank Corner East Road Congupna Vic 3633	Wiltshire Horn (2)
<b>Hatch BA &amp; HG</b> , 105 Hook Road Athlone Vic 3818	Southdown (166)
	Southdown (2414)
<b>Hauser JY &amp; MJ</b> , Glen Alvie Prime Lamb, 1471 Loch-Wonthaggi Road Glen Alvie Vic 3979	Wiltipoll (36)
<b>Hausler Elaine</b> , 17 Bushland Place Dulong Qld 4560	Babydoll (2508)
<b>Hawke M</b> , 62 Craig Road Devon Meadows Vic 3977	Hampshire Down (234)
<b>Hawken RW &amp; D</b> , 'Thurlstone' Cookamidgera NSW 2870	Dorset Horn (1106)
<b>Hayes C</b> , 3 Lakeland Drive Forcett Tas 7173	Babydoll (2519)
<b>Hayes D</b> , 45 Leahys Road Kilmore Vic 3764	Hampshire Down (211)
<b>Hazelwood SR &amp; FO</b> , 3372 Woodsdale Road Whitefoord Tas 7120	Border Leicester (4835)
<b>Heazlewood SM</b> , 'Roselands' 686 Whitmore Road Whitmore Tas 7303	Border Leicester (22)
	Suffolk (636)
<b>Heazlewood BP</b> , 'Melton Park' 482 Heazlewoods Lane Whitmore Tas 7303	Border Leicester (163)
	English Leicester (36)
<b>Heffernan S</b> , 'Claris Park' 5411 Gundagai Road Junee NSW 2663	Border Leicester (4833)
<b>Heffernan TA &amp; EA</b> , RMB 125 East Wickepin WA 6370	South Suffolk (313)
<b>S Helm &amp; B Osborne</b> , 5 Crisps Lane Murrumbateman NSW 2582	Southdown (2484)
<b>Hemley JW</b> , 630 Glenorchy Road Glenorchy Vic 3385	Border Leicester (3449)
<b>F &amp; S Henty-Anderson Partnership</b> , 5022 Portland-Casterton Road Henty Vic 3312	Romney (1327)
<b>C Hewat-Visser &amp; R Visser</b> , 796 Mirboo North-Trafalgar Road Trafalgar South Vic 3824	Babydoll (2517)
<b>Hewitt C &amp; G</b> , PO Box 24 Warracknabeal Vic 3393	Border Leicester (645)
<b>Heysen-Hicks K</b> , 'Treetops' 69A Northgate Street Unley Park SA 5061	Babydoll (2507)
<b>K Hildred &amp; B Leahy</b> , 490 Hamilton Hwy Mortlake Vic 3272	Hampshire Down (210)
<b>Hill M</b> , 868 Horsham-Wal Wal Road St Helens Plains Vic 3401	Border Leicester (4858)
	Hampshire Down (178)
	Hampshire Down (39)
<b>Hodge J</b> , 139 Paper Beach Road Swan Point Tas 7275	Hampshire Down (231)
<b>Hogan P &amp; S</b> , 'Carinya' 111 Tea Tree Lane Nowra Hill NSW 2541	Suffolk (2047)

# Alphabetical Index to Owners of Flocks Registered 331

<b>Hogarth E</b> , 'Wingul' 149 Weymouth Farm Road Pipers River Tas 7252	Hampshire Down (173)
<b>Holding M &amp; R</b> , 37 Donovans Road Woodend North Vic 3442	Babydoll (2494)
<b>Holten Lee-Ann</b> , Lot 100 130 Apanie Road Lake Innes NSW 2446	Babydoll (2431)
<b>Hooper R, E &amp; D</b> , 1093 Benalla-Yarrawonga Road Goorambat Vic 3725	Charollais (67)
<b>Hooper GL</b> , RMB 5017 Midland Highway Goorambat Vic 3725	Southdown (304)
<b>I Hopwood &amp; L Denyer</b> , 21 Swamp Road Murringo NSW 2586	Wiltipoll (40)
<b>Hotker DC</b> , 88 Hooper Road Walmsley WA 6330	Babydoll (2466)
<b>K Houben &amp; A Gallagher</b> , 1500 Korumburra-Warragul Road Strzelecki Vic 3950	Hampshire Down (262)
<b>K Howard &amp; D Carapina</b> , 20 Grandis Road Morangup WA 6083	Shropshire (249)
<b>Howe PM</b> , 'Dunniel' Trangie NSW 2823	Border Leicester (2041)
<b>Howell GJ &amp; AL</b> , 599 Pyrenees Highway Avoca Vic 3467	Border Leicester (3832)
<b>Hoya Pastoral Partnership</b> , C/- S White & C Edean 384 Amosfield Road Dalcouth Qld 4380	Southdown (2490)
<b>DJ Huett and Miss Lily Cresswell</b> , PO Box 282 Deloraine Tas 7304	Suffolk (1262)
<b>Huf S</b> , 'Glencott' 130 Minjah Road Hawkesdale Vic 3287	Border Leicester (4789)
<b>Hughes RJ</b> , 800 Tarago Road Bungendore NSW 2621	Suffolk (2212)
<b>J Huie &amp; J Lucas</b> , 2626 Beaconsfield Road Wisemans Creek NSW 2795	Wiltipoll (48)
<b>Humphreys R</b> , 13 Church Street Tallygaroopna Vic 3634	Suffolk (2310)
<b>L Humphries &amp; K Evgenidis</b> , 12 Knights Road Benalla Vic 3672	Lincoln (660)
<b>D Hunt &amp; K White &amp; Family</b> , 3900 Coolah Road Neilrex NSW 2831	Suffolk (2189)
<b>Hurlstone Agricultural College</b> , C/- Jeff Doolan, Farm Manager Roy Watts Road Glenfield NSW 2167	Suffolk (2205)
<b>Hurst J</b> , 99 Hurst Road Pipers River Tas 7252	Ryeland (438)
<b>D Hyde &amp; D White</b> , 46 Old Mount Barker Road Echunga SA 5153	Babydoll (2522)
<b>Hynard G &amp; M</b> , 'Dingoalley' Lot 70 Alps Road Bigga NSW 2583	Wiltipoll (75)
<b>Imlach M &amp; B</b> , PO Box 123 Scottsdale Tas 7260	Babydoll (2429)
<b>Ireland I, R, M &amp; L</b> , 'Romale' 875 Moorabool West Road Bunding Vic 3342	Southdown (2365)
<b>D Isgro &amp; C O'Malley &amp; Family</b> , 70 Reilly and Allens Road Nerrena Vic 3953	Hampshire Down (245)
	Wiltipoll (82)
<b>Jackson DL &amp; CA</b> , 168 Morocco Hill Road Moyston Vic 3377	Border Leicester (4447)
<b>Jackson RA</b> , 179 Morocco Hill Road Moyston Vic 3377	Border Leicester (4500)
<b>James TG &amp; JA</b> , Coolawang Pastoral Co PO Box 282 Mundulla SA 5270	Border Leicester (4166)
<b>WV James &amp; Son</b> , PO Box 125 Lucindale SA 5272	Border Leicester (4085)
<b>Jarick PE</b> , 'Glenlea' PO Box 95 Jindera NSW 2642	Border Leicester (4236)
	Lincoln (654)
	Wiltipoll (80)
<b>Jeffress A &amp; J</b> , 2 / 129 Dudley Road Charlestown NSW 2290	Border Leicester (770)
<b>Jeffrey K</b> , 'Oaklands' 647 Ventnor Road Phillip Island Vic 3922	Suffolk (2356)
<b>Jennings D &amp; R</b> , PO Box 39 Bendigo Vic 3552	Southdown (2491)
<b>Jensen R &amp; R</b> , PO Box 1087 Queanbeyan NSW 2620	Hampshire Down (220)
<b>Johns D</b> , PO Box 387 Ulverstone Tas 7315	Border Leicester (4411)
<b>Johnson NW</b> , 963 Cleland Gully Road Tooperang SA 5255	Border Leicester (4769)
<b>Johnston S &amp; R</b> , 'Oakhurst' 1/ 77 Oakhurst Road Deepwater NSW 2371	Wiltipoll (2)
<b>Johnston K &amp; L</b> , 83 Old Coach Lane Canina Qld 4570	Charollais (7)
<b>M Johnston &amp; N Fabian</b> , 1080 Bylong Valley Way Baerami NSW 2333	Babydoll (2510)
<b>Johnstone K &amp; P</b> , 85 Draytons Road Bamba Vic 3241	Hampshire Down (251)
<b>Jones Cody</b> , 63 Main Street Kempton Tas 7030	Ryeland (687)
	Wiltipoll (81)
<b>Jones T</b> , 1392 Wargeila Road Yass NSW 2582	
<b>MJ Kambovski &amp; BD Kambovski-Watts</b> , 1170 Meredith-Shelford Road Bamganie Vic 3333	Border Leicester (4867)
<b>Kassebaum MS &amp; DK</b> , PO Box 370 Kimba SA 5641	Suffolk (2235)
<b>LS Kelly &amp; Co</b> , 'Narong' 370 Narong Lane Hexham Vic 3273	Suffolk (2306)
<b>Kember WW &amp; JH</b> , Gleneith Stud 'Gleneith Park' Ganmain NSW 2702	Border Leicester (1929)
<b>Kemp AGM &amp; AA</b> , 2 Leavy Court Middle Ridge Qld 4350	Suffolk (295)
<b>Kennedy A</b> , 679 Munday Road Quindanning WA 6391	South Suffolk (113)

## 332 Alphabetical Index to Owners of Flocks Registered

<b>Kerferd Asha</b> , 82 Wallangarra Drive Bedforddale WA 6112	Shropshire (246)
<b>Kerr K &amp; G</b> , 2058 Armidale Road Willawarrin NSW 2440	Babydoll (2484)
<b>Kerr BW</b> , PO Box 9831 Mount Gambier West SA 5291	Shropshire (226)
<b>Kimmerley CA</b> , 'Anvil Park' 491 Kelly's Plains Road Armidale NSW 2350	Wiltipoll (14)
<b>King-Gee A</b> , 1006 Hinkson Road Myall Vic 3579	Wiltshire Horn (331)
<b>Kinnealy Agricultural Contractors</b> , C/- S & W Kinnealy, 1 Krumnows Road Penshurst Vic 3289	Southdown (2404)
<b>Kirkby L &amp; B</b> , 185 Central Reserve Road Ettamogah NSW 2640	Southdown (2499)
	Suffolk (2365)
<b>Kirkdale Southdowns</b> , C/- Andrew Hogarth, 196 Ridgeside Lane Evandale Tas 7212	Southdown (11)
<b>Knight R &amp; J</b> , 500 Shelford Road Meredith Vic 3333	Southdown (2459)
<b>Koolstra MC &amp; K</b> , 20 Belford Road Kallista Vic 3791	Wiltshire Horn (306)
<b>Kroehn NA &amp; GI</b> , RSD 215 Springton SA 5235	Border Leicester (4760)
	Suffolk (2207)
<b>Kurraden Partners</b> , C/- M & K Dennis, Private Mail Bag 36 Port Lincoln SA 5607	Romney (1560)
	Suffolk (2159)
<b>Kyle IJ &amp; PR</b> , 'Ashley Park' 1445 Bengworden Road Bairnsdale Vic 3875	Southdown (2245)
<b>Lait D &amp; C</b> , 770 Roadvale-Harrisville Road Milora Qld 4309	Suffolk (2090)
<b>Lakin A</b> , 'Allanwood' 1731 Kilmore-Lancefield Road Lancefield Vic 3435	Southdown (2489)
	Suffolk (2141)
<b>Lambpro Partnership</b> , C/- Tom Bull, PO Box 135 Holbrook NSW 2644	Hampshire Down (229)
<b>Latch D &amp; P</b> , Moss Rock Wiltshire 335 Twenty Four Road Karridale WA 6288	Wiltshire Horn (328)
<b>Lawrence SJ &amp; CH</b> , 324 Richmond Road Cambridge Tas 7170	Babydoll (2467)
<b>Lea B-A</b> , 55 Peddie Avenue Portland West Vic 3305	Wiltipoll (46)
<b>Leak B</b> , PO Box 20 Winchelsea Vic 3241	Southdown (2500)
<b>Leaman C</b> , 234 Apollo Bay Road Bruny Island Tas 7150	Wiltshire Horn (26)
<b>Leith C</b> , PO Box 517 Daylesford Vic 3460	Babydoll (2498)
<b>Lidstone Vic</b> , 5225 South Gippsland Highway Toora Vic 3962	Border Leicester (4472)
	Southdown (2329)
	Suffolk (2153)
<b>Lieschke DG &amp; HT</b> , 'Flowerdale' RMB 119 Walla Walla NSW 2659	Southdown (2471)
<b>Lilley N &amp; A</b> , 1959 Hamilton-Port Fairy Road Orford Vic 3284	Suffolk (2295)
<b>Lintern A</b> , AMP Farms Trust (Seymour Vale Stud), PO Box 33 Tungkillio SA 5236	Border Leicester (2965)
<b>Lisle SD</b> , 'Ashfield' Walcha NSW 2354	Wiltipoll (50)
<b>Lomman G &amp; N</b> , PO Box 1293 Bowral NSW 2576	Hampshire Down (38)
<b>Long LM &amp; EM</b> , 'Torwood' PO Box 19 Richmond Tas 7025	Border Leicester (4678)
<b>Lubcke NJ</b> , Box 79 Barwon Park Road Winchelsea Vic 3241	Wiltipoll (70)
<b>Lucas S</b> , 247 Heytesbury Road Subiaco WA 6008	East Friesian (38)
<b>Lukina Sheep Studs</b> , Luke & Tina Curry, PO Box 5103 Wagga Wagga NSW 2650	Babydoll (2515)
<b>Ma J &amp; T</b> , 120 Peel Road Inverleigh Vic 3321	Suffolk (1163)
<b>MacDonald CJ</b> , 'Fairburn' 1014 Porcupine Ridge Road Porcupine Ridge Vic 3461	Dorset Horn (3778)
<b>MacDonald D &amp; J &amp; F</b> , 'Fairburn' 1014 Porcupine Ridge Rd Porcupine Ridge Vic 3461	Ryeland (681)
<b>MacLeman S &amp; P</b> , 868 Avonside Road Avonside NSW 2628	Wiltipoll (51)
<b>Macalister M</b> , 1045 Monash Way Churchill Vic 3842	Southdown (2497)
<b>Macaulay R</b> , PO Box 58 Tumbarumba NSW 2653	English Leicester (336)
<b>MacFarlane MN &amp; DM</b> , 11 North Jindivick Road Jindivick Vic 3818	Border Leicester (4718)
<b>Mackrell P</b> , 46 Quailes Lane Kelvin View Euroa Vic 3666	Suffolk (1842)
<b>Maher LG &amp; ML</b> , 'Nowenden' 1879 Mountain Ash Road Bungonia NSW 2580	Border Leicester (4773)
<b>Makeham S &amp; J &amp; M</b> , 'Rothsay' 1329 Berthong Road Young NSW 2594	Suffolk (2338)
<b>Mala Mala</b> , Mala Mala Suffolk, PO Box 6020 Queanbeyan East NSW 2620	Border Leicester (3874)
<b>Male RJ &amp; DF</b> , 'Pine View' RMB 7 Barellan NSW 2665	Suffolk (2301)
<b>Maleny State High School</b> , 50 Bunya Street Maleny Qld 4552	English Leicester (434)
<b>Mamers M &amp; R</b> , 233 Main Creek Road Main Ridge Vic 3928	Shropshire (230)
<b>Mangione MJ</b> , 177 Brookleigh Road Strathbogie Vic 3666	

# Alphabetical Index to Owners of Flocks Registered 333

<b>Manning Valley Anglican College</b> , 94 Princes Street Cundletown NSW 2430	Wiltipoll (72)
<b>M Marin &amp; J Keeshan</b> , PO Box 251 Woodend Vic 3442	Suffolk (2308)
<b>Marriott PJ &amp; AJ</b> , PO Box 670 Montacute SA 5134	Shropshire (243)
<b>Marsden WA</b> , 'Inglewood' 81 Torryburn Road Yarrowyck NSW 2358	Wiltipoll (71)
<b>Marsden B &amp; L</b> , PO Box 32 Guyra NSW 2365	Wiltipoll (65)
<b>Marsh B</b> , 1152 Jacksons Track Jindivick Vic 3818	Suffolk (2305)
<b>Martin NK &amp; RP</b> , PO Box 94 Kalangadoo SA 5278	Suffolk (1754)
<b>Masters L</b> , 71 Stoney Creek Road Stony Creek NSW 2850	Southdown (2451)
<b>Mathews G</b> , Brimgowor Farms, 206 Victoria Valley Road Brimpaen Vic 3401	Border Leicester (4827)
<b>Mathews PG</b> , PO Box 69 Rupanyup Vic 3388	Border Leicester (2497)
<b>Matus PJ &amp; JM</b> , 'Tara' 2314 Rockley Road Rockley NSW 2795	Border Leicester (4537)
<b>May Thomas</b> , 78 T May Road Kingston Vic 3364	Southdown (2477)
<b>McCartney R &amp; L</b> , 110 Craven Road Tatura Vic 3616	Southdown (2193)
<b>McCormack FJ &amp; MD</b> , PO Box 59 Mansfield Vic 3722	Border Leicester (190)
<b>McDonald E</b> , C/- AC & PM Mc Donald, 5862 Western Hwy Dadswells Bridge Vic 3385	Suffolk (2200)
<b>McDonald PJ</b> , 199 Cooramook School Road Grassmere Vic 3281	Romney (1454)
	Southdown (2432)
<b>McDonnell SJ</b> , 'Snowball Hill' Gundagai NSW 2722	Border Leicester (3748)
<b>McGoldrick TP &amp; SE</b> , 'Bimbadeen' 2797 Purlawaugh Road Coonabarabran NSW 2357	Dorset Horn (3861)
<b>McGrath Family</b> , PO Box 25 Bringley NSW 2556	Suffolk (2172)
<b>McInnes Scott</b> , 2 McGovern Road Clifton Qld 4361	Southdown (2475)
<b>McKenry K &amp; JR</b> , 121 Fenton Drive Harcourt North Vic 3453	Wiltshire Horn (295)
<b>McLean SJ &amp; AA</b> , 'Tanlyn' 827 Kangaroooby Road Gooloogong NSW 2805	Suffolk (2292)
<b>McLennan C &amp; TA</b> , Burra Pastoral Co 'Burra', 383 Maddens Bridge Road Glenfyne Vic 3266	Cheviot (429)
<b>McConnon M &amp; N</b> , 1A Wilson Street Cressy Tas 7302	Hampshire Down (182)
<b>McConnon W &amp; B</b> , For Harry & Elsie McConnon, PO Box 57 Oatlands Tas 7120	Hampshire Down (266)
<b>J McDonald &amp; C Merifield</b> , 644 Glenerin Road Crookwell NSW 2583	Suffolk (2366)
<b>A &amp; S McDonald &amp; I Fretwell</b> , 'Ulundi' Bugaldie NSW 2357	Border Leicester (4882)
<b>McGufficke L &amp; C</b> , 337 Matthews Road Eden Valley SA 5235	Romney (1569)
<b>McLean J</b> , C/- Munglinup Road House Tubada Road Munglinup WA 6450	Border Leicester (4860)
<b>McMillan P &amp; B</b> , PO Box 914 Young NSW 2594	Suffolk (2361)
<b>Meredith O</b> , 19 Ada Avenue Wahroonga NSW 2076	Persian (9)
<b>Meyer C</b> , 453 Miram West Road Kaniva Vic 3419	Suffolk (2328)
<b>Milgate DG</b> , 'Mallarra' 207 Milgates Road Gilgandra NSW 2827	Border Leicester (2924)
<b>DB &amp; GK Millard &amp; Sons</b> , 'Mt Hope' PMB 177 Port Lincoln SA 5607	Suffolk (2000)
<b>Miller RC &amp; KR</b> , PO Box 46 Serpentine WA 6125	Lincoln (656)
	Wiltipoll (8)
	Wiltshire Horn (87)
<b>Mills AI &amp; DM</b> , 430 West Jindivick Road Jindivick Vic 3818	Ryeland (677)
<b>Milton &amp; Hall</b> , 'The Piggery' 48 Gregory Street Hendon Qld 4362	Suffolk (1669)
<b>Minns D</b> , PO Box 40 Tongala Vic 3621	Southdown (2430)
<b>Mitchell RJ, LJ &amp; SA</b> , 1820 Prairie-Rochester Road Lockington Vic 3563	Ryeland (102)
	Ryeland (275)
	Charollais (2)
<b>Mitchell D &amp; I &amp; S</b> , Rene Stud 1498 Coach Road Culcairn NSW 2660	Suffolk (2343)
<b>Mitchell Brendan</b> , 87 Morrow Place Bathurst NSW 2795	Suffolk (2335)
<b>Mitsopoulos M &amp; A</b> , Lot 805 Norman Road Boyanup WA 6237	Suffolk (2350)
<b>Moeck S &amp; S</b> , 681 Sylvia Vale Road Binda NSW 2583	Suffolk (2350)
<b>Morgan Caleb</b> , 5304 Hamilton-Port Fairy Road Macarthur Vic 3286	Border Leicester (4861)
<b>Morris I &amp; M</b> , 90 Charles Sturt Drive Doreen Vic 3754	English Leicester (432)
<b>Moss C &amp; D</b> , 'Brigalow' 1093 Nundle Road Tamworth NSW 2340	Wiltipoll (76)
<b>Moss Hill Farm</b> , C/- W Cochrane & R Ivey, PO Box 113 Balingup WA 6253	Border Leicester (4715)
<b>Moss Vale High School</b> , C/- Ms. J Finlayson, PO Box 137 Moss Vale NSW 2577	Suffolk (1945)
<b>Moyle Farms Border Leicester Stud</b> , PO Box 245 Hamilton Vic 3300	Border Leicester (4856)
<b>Mulkerin C</b> , PO Box 748 Willunga SA 5172	Hampshire Down (253)

## 334 Alphabetical Index to Owners of Flocks Registered

<b>Mullany E &amp; S</b> , PO Box 355 Young NSW 2594	Border Leicester (4501)
<b>AS &amp; MJ Mulligan Partnership</b> , 'Westmore' 724 Upper Piambong Rd Mudgee NSW 2850	Suffolk (2341)
<b>Mullinger Park Pty Ltd</b> , C/- A & B Shepherd, Box 34, 247 Shepherd Road Kybylote SA 5262	Suffolk (2178)
<b>Munro TJ</b> , PO Box 126 Hynam SA 5262	Border Leicester (4736)
<b>Murphy B &amp; M</b> , 870 Cullalla Road Mooliabeenee WA 6504	Southdown (2474)
<b>Nagorcka ACR</b> , 289 Nagorcka Road Hawkesdale Vic 3287	Southdown (2385)
<b>Brad Neille &amp; Family</b> , PO Box 723 Hurstbridge Vic 3099	Hampshire Down (244)
<b>Neilson RN</b> , 12 Hayes Road Baringhup Vic 3463	Shropshire (113)
<b>G Nelis &amp; S Hedwards</b> , 'Lamont Park' 1145 Princes Highway Mount Moriac Vic 3240	Suffolk (2327)
<b>Netley Park Pty Ltd</b> , C/- Michael King PO Box 279 Bordertown SA 5268	Border Leicester (4820)
<b>Newham Livestock</b> , C/- Karen Doggett, PO Box 751 Kyneton Vic 3444	Suffolk (2181)
<b>Newman Ray</b> , PO Box 31 Axedale Vic 3551	Wiltipoll (27)
<b>Ng Michelle</b> , 37 Edge View Point Cook Vic 3030	Babydoll (2487)
<b>Mrs M Nissen &amp; Mrs S Richards</b> , 295 Pories-Gough Bay Road Pories Vic 3723	Perendale (119)
<b>J Noble &amp; G Tie</b> , 255 Griggs Road Hallston Vic 3953	Wiltshire Horn (319)
<b>O'Brien B &amp; K</b> , 'Glencardie' 1094 Suntop Road Wellington NSW 2820	Border Leicester (4831)
<b>O'Dea B</b> , PO Box 12 Orroroo SA 5431	Suffolk (2266)
<b>M Oldham &amp; P Olsen</b> , PO Box 124 Poowong Vic 3988	Suffolk (2278)
<b>O'Loghlin JJA</b> , 2714 Moonee Swamp Road Deniliquin NSW 2710	Romney (1568)
	Wiltshire Horn (307)
<b>Osborne MW &amp; JF</b> , 'Ryevieview' PO Box 387 Millicent SA 5280	Border Leicester (4194)
	Ryeland (607)
<b>O'Sullivan Martin</b> , 183 Mission Hill Road Baynton Vic 3444	Border Leicester (4799)
<b>Oswald B</b> , 133 Sharrocks Road Cashmore Vic 3305	Suffolk (2340)
<b>Otway Pastoral Pty Ltd</b> , C/- Dan Smith, 385 Wonga Road Gellibrand Vic 3239	Perendale (147)
<b>Pagan G &amp; C</b> , 'Ardmona' 612 Avondale Road Gilgandra NSW 2827	Border Leicester (4791)
<b>Parker J &amp; E</b> , 1798 Edenhope-Penola Road Langkoop Vic 3318	Suffolk (2165)
<b>Parkes AW &amp; RC</b> , Lynwood Border Leicester Stud, 1270 Suntop Road Wellington NSW 2820	Border Leicester (4801)
<b>A Passamani &amp; M Taylor</b> , 527 Vasse Yallingup Siding Road Marybrook WA 6280	Babydoll (2486)
	Southdown (2472)
<b>Patmore CM &amp; RM</b> , PO Box 128 Eneabba WA 6518	Border Leicester (2063)
<b>J Peacock &amp; M Polson</b> , 510 Dry Creek Road Bonnie Doon Vic 3720	Wiltshire Horn (326)
<b>Pearce AS &amp; JA</b> , 9A Springhead Road Mount Torrens SA 5244	Suffolk (2176)
<b>Pedersen JS</b> , 'Luxton Park' PO Box 387 Balnarring Vic 3926	Wiltshire Horn (25)
<b>Peel High School</b> , C/- Ben Bowman, 88 Gunnedah Road Tamworth NSW 2340	Suffolk (1503)
<b>Picker B</b> , 170 Grabine Road Bigga NSW 2583	Border Leicester (4873)
<b>Pickering T</b> , 635 Monteagle Stock Route East Monteagle NSW 2594	Suffolk (2348)
<b>Pickering P</b> , 200 Morrisseys Road Ondit Vic 3249	Suffolk (2362)
<b>Pickles D</b> , PO Box 369 Huntly Vic 3551	Shropshire (236)
<b>Pickworth Bob</b> , 350 Tennyson Road Tennyson NSW 2754	Wiltipoll (60)
<b>Pietsch DM &amp; JB</b> , PO Box 89 Inglewood Qld 4387	Border Leicester (3906)
<b>Pinto V &amp; V</b> , 1 James Court Kyneton Vic 3444	Shropshire (255)
<b>Plumridge I &amp; J</b> , 7794 Casterton-Apsley Road Apsley Vic 3319	Suffolk (1610)
<b>Pollard J &amp; A</b> , Blackpond Hampshire Downs, 385 North Road Langwarrin Vic 3910	Hampshire Down (236)
<b>Pratt R &amp; C</b> , 19 Glencairn Avenue Coburg Vic 3058	Babydoll (2495)
<b>Prentice B &amp; L</b> , 'Kurralea Studs' 10157 Newell Highway Ariah Park NSW 2665	Suffolk (2254)
<b>Prior N &amp; S</b> , 6885 Midland Highway Scotsburn Vic 3352	Shropshire (260)
<b>Purcell R</b> , 1418 Penhurst-Warrnambool Road Warrong Vic 3283	Shropshire (264)
<b>Ralph &amp; King Pty Ltd</b> , PO Box 104 Koroit Vic 3282	Southdown (2427)
<b>Ramsey M</b> , 11836 Cunningham Highway Clintonvale Qld 4370	Babydoll (2463)
<b>Rathjen JD</b> , 'Flynn' Via Traralgon Vic 3844	Southdown (2057)
<b>Rathjen IA &amp; AL</b> , 2769 Heathcote - Rochester Road Colbinabbin Vic 3559	Border Leicester (4541)
<b>Rathjen P</b> , 2562 Heathcote-Rochester Road Colbinabbin Vic 3559	Suffolk (2363)



# Alphabetical Index to Owners of Flocks Registered 335

<b>Raven H</b> , 'Yaralla' Scheetz Lane Ryan Via Henty NSW 2658	Hampshire Down (183) Lincoln (651) Suffolk (2315)
<b>Redmond M &amp; K</b> , 551 Macginley Road West Haldon Qld 4359	Southdown (2390)
<b>Rees O &amp; M</b> , 351 Jelbarts Road Gerrigerrup Vic 3289	Wiltshire Horn (325)
<b>Reeves P &amp; J</b> , 685 Soldiers Road Poowong Vic 3988	Southdown (2393)
<b>Rhodes G &amp; A</b> , 90 Wensleydale Station Road Wurdiboluc Vic 3241	Suffolk (2336)
<b>Richardson AJ</b> , 23 Mary Street Happy Valley SA 5159	Border Leicester (4737)
<b>Richardson PG</b> , 'Quat Quatta' Corowa NSW 2646	Lincoln (60)
<b>Richardson Bros</b> , 275 Reservoir Road Newlyn Vic 3363	Romney (722)
<b>Ridgeside Trading</b> , 'Ridgeside' 196 Ridgeside Lane Evandale Tas 7212	Wiltipoll (47)
<b>Rinaldo E &amp; J</b> , 212 Byng Street Orange NSW 2800	English Leicester (5)
<b>Ritchie NH</b> , 'Mayfield' 1345 Molecreek Road Chudleigh Tas 7304	Border Leicester (3799)
<b>Roan IM</b> , 'Homestead Cottage' Grahams Valley Road Glencoe NSW 2365	Wiltshire Horn (300)
<b>D Robbins &amp; Ms M Dickson</b> , PO Box 242 Korumburra Vic 3950	Shropshire (233)
<b>Robertson RW &amp; A</b> , 21 Clive Road Mt Lawley WA 6050	English Leicester (435)
<b>Robinson V</b> , PO Box 645 Bairnsdale Vic 3875	Southdown (2343)
<b>N &amp; D Robinson &amp; M Mannington</b> , 5 Highview Court Ararat Vic 3377	Southdown (2493)
<b>Rochedale State High School</b> , 249 Priestdale Road Rochedale Qld 4123	Suffolk (1935)
<b>Rogers D &amp; P</b> , Mount Yulong (Poll Merinos) 2266 Telangatuk East-Rocklands Road Telangatuk East Vic 3401	Border Leicester (4862)
<b>B Rolfe &amp; D Scott</b> , 'Oberon' Dolphins Road Musk Vic 3461	Suffolk (2067)
<b>Ronald WB</b> , PO Box 119 Pakenham Vic 3810	Romney (107)
<b>Ross C</b> , 25 Coopers Road Macclesfield Vic 3782	Wiltshire Horn (311)
<b>Rovers G</b> , 57 Jewell Avenue Invergordon Vic 3636	Border Leicester (4872)
<b>Roweth C</b> , 'Nullawonga' 126 Halls Road Browns Creek NSW 2799	Border Leicester (4864)
<b>Royans D &amp; J</b> , Little Ant Farm PO Box 241 Pinjarra WA 6208	Babydoll (2489) Southdown (2400)
<b>Russell PC</b> , PO Box 83 Canowindra NSW 2804	Border Leicester (3780)
<b>L Russell &amp; A Lakin</b> , 28 McMasters Lane Lancefield Vic 3435	Hampshire Down (237)
<b>Ryan Z &amp; E</b> , PO Box 114 Dunedoo NSW 2844	Border Leicester (4859)
<b>Sartori JM</b> , PO Box 418 Pakenham Vic 3810	Suffolk (2304)
<b>Savage CJ</b> , 1834 Lismore-Skipton Road Bradvale Vic 3361	Southdown (2468)
<b>Scalmer G</b> , Cooina Park Stud PO Box 1187 Leeton NSW 2705	Suffolk (2359)
<b>Schaefer M</b> , Box 266 Kingscote SA 5223	Suffolk (2234)
<b>Schilling W</b> , 250 Warrick Road Gerang Gerung Vic 3418	Border Leicester (4803)
<b>BS &amp; EJ Schmaal Pty Ltd</b> , PO Box 275 Kangarilla SA 5157	Babydoll (2456)
<b>N Schneider &amp; D Mathiesen</b> , PO Box 311 Broadford Vic 3658	Wiltipoll (79)
<b>Schultz H</b> , 'Pine Ridge' PO Box 967 Strathalbyn SA 5255	Suffolk (1850)
<b>Schulz J, E &amp; A</b> , 'Huonlea' Jindera NSW 2642	Border Leicester (4851)
<b>Scott JA</b> , 'Hillwoodville' 25 Jetty Road Hillwood Tas 7252	Border Leicester (4705)
<b>Scott A</b> , 1371 Wollun Road Walcha Road NSW 2354	Border Leicester (4879)
<b>Scoullar J &amp; M</b> , PO Box 1038 Pakenham Upper Vic 3810	Babydoll (2513) Southdown (2495) Southdown (2450) Southdown (2334)
<b>Seiffert P &amp; S</b> , 2210 Henty Main Road Bellbrae Vic 3228	Border Leicester (4733)
<b>Sellars-Jones Dr A</b> , Chandpara Caddy's Lane Tylden Vic 3444	Border Leicester (4568)
<b>Selmes G &amp; D</b> , 'Wahronga' Jerrara Road Crookwell NSW 2583	Hampshire Down (14)
<b>Sexton RA &amp; LS</b> , PO Box 123 Mt Pleasant SA 5235	South Suffolk (314)
<b>Seymour RH</b> , South Killanoola PMB 79 Naracoorte SA 5271	Suffolk (2303)
<b>B Shalders &amp; S Holmes</b> , 98 Grassmere-Hexham Road Grassmere Vic 3281	Babydoll (2481)
<b>Sharman P &amp; J</b> , Cheval Park 3983 Taralga Road Taralga NSW 2580	Dorset Horn (3387)
<b>Shaw L &amp; L</b> , 585 Clancys Road Korumburra Vic 3950	Persian (4)
<b>Sheehan H</b> , 'Green Rise' 180 Sheehan's Road Romsey Vic 3434	
<b>Shore J &amp; L</b> , 198 Pearcedale Road Cranbourne South Vic 3977	

## 336 Alphabetical Index to Owners of Flocks Registered

<b>Simmons KP &amp; ML</b> , 'Glenara' 415 Cremorne Road Nevertire NSW 2826	Babydoll (2520)
<b>Simmons B, D &amp; M</b> , 'Koolyn' Leadville NSW 2844	Border Leicester (4794)
<b>Simons AD &amp; LE</b> , 296 East West Yulong Road Telangatuk East Vic 3401	Border Leicester (4435)
<b>Simpson C &amp; E &amp; K</b> , PO Box 1097 Willaston SA 5118	Hampshire Down (2423)
<b>Simpson RT &amp; BR</b> , 'Pettison Park' PO Box 9 Quairading WA 6383	South Suffolk (12)
<b>Singlehurst N &amp; R</b> , 446 Merriang South Road Merriang South Vic 3737	Babydoll (2509)
<b>Skeggs G &amp; M</b> , 280 Noyes Road Nubeena Tas 7184	Southdown (2159)
<b>Skelton AF &amp; PL</b> , 235 Pywells Road Luskintyre NSW 2321	South Suffolk (315)
<b>Smith MG &amp; TM</b> , PO Box 298 Lucindale SA 5272	Suffolk (2226)
<b>Smith T &amp; KC</b> , 24 Fiona Drive Cranbourne South Vic 3977	Wiltipoll (11)
<b>Smith BH &amp; NH</b> , PO Box 181 Boyanup WA 6237	Wiltipoll (6)
<b>Smith Brett</b> , PO Box 223 Gumeracha SA 5233	Suffolk (2316)
<b>J Southgate &amp; D Nolan</b> , PO Box 1105 Naracoorte SA 5271	Babydoll (2420)
<b>Southwell JT &amp; CE</b> , 'Langs Crossing' 174 Kent Road Mullion Creek NSW 2800	English Leicester (420)
	Southdown (2455)
<b>Springvale English Leicesters</b> , C/- Jennifer Shields, PO Box 67 Dookie Vic 3646	English Leicester (426)
<b>St Mary of the Angels Secondary College</b> , C/- Vanessa Byrnes Chapel Street Nathalia Vic 3638	South Suffolk (353)
<b>Stanford BN</b> , 'Merton' 1121 Cassilis Road Mudgee NSW 2850	Suffolk (2093)
<b>Stanley W</b> , Killarney Border Leicester Stud Galong NSW 2585	Border Leicester (4843)
<b>Starritt GB &amp; AS</b> , 'Kelso Park' 230 Manley Road Tatura Vic 3616	Border Leicester (41)
<b>Steidle M &amp; B</b> , 157 Eramosa Road East Somerville Vic 3912	Babydoll (2462)
<b>Stewart M</b> , 106 Kinghorne Street Nowra NSW 2540	Charollais (11)
<b>Stewart K</b> , 22 Rocky Cliff Road Rocky River NSW 2358	English Leicester (436)
<b>Stokes BM</b> , 164 Native Corners Road Campania Tas 7026	Suffolk (1951)
<b>Stoney HM</b> , 'Jarrah' 100 Dangers Road Modewarre Vic 3240	Border Leicester (3691)
<b>Stribley MW</b> , PO Box 77 Beechworth Vic 3747	Border Leicester (4478)
<b>Strong D &amp; R</b> , PO Box 711 Clare SA 5453	Suffolk (2331)
<b>Summers RK</b> , 'Marananga' 169 Daveys Lane Evandale Tas 7212	Hampshire Down (117)
	Suffolk (415)
<b>Sutherland J</b> , 330 Campaspe Road Willowmavin Vic 3764	Suffolk (2245)
<b>Sutherland L</b> , 738 Sutherland Road Koorawatha NSW 2807	Border Leicester (4691)
<b>Sutherland B &amp; K</b> , 6 Parkin Street Glen Iris Vic 3146	Suffolk (2319)
<b>Sutherland D</b> , 1764 Wymah Road Wymah NSW 2640	Suffolk (2324)
<b>Sweeney RJ &amp; RL</b> , 'Pinehurst' Merrygoen NSW 2831	Border Leicester (4569)
<b>Sweeney R</b> , 'Pinehurst' Merrygoen NSW 2831	Border Leicester (4563)
<b>Swift Will</b> , 107 Commercial Street Walla Walla NSW 2659	Border Leicester (4663)
<b>Tait PR &amp; JM</b> , 566 Tait-Hamilton Road Colbinabbin Vic 3559	Babydoll (2446)
<b>P Talbot &amp; P Ottey</b> , 'Junction Lodge' Camp Street Carisbrook Vic 3464	English Leicester (431)
<b>Taylor CR</b> , 'Koenaar' 304 Moreys Road Timboon Vic 3268	English Leicester (335)
<b>Thomas I, L &amp; E</b> , 317 Bulart Bridge Road Cavendish Vic 3314	Border Leicester (4125)
<b>Thomas C</b> , 'Bonshaw' 1225 Mayrung Road Finley NSW 2713	South Suffolk (350)
<b>Thomas S &amp; K</b> , 317 Bulart Bridge Road Cavendish Vic 3314	Southdown (2406)
<b>Thomas C</b> , 'Clovaville' 103 Wollomombi Village Road Wollomombi NSW 2350	Suffolk (2344)
<b>Thomsen T &amp; K</b> , 230 Old Gembrook Road Pakenham Upper Vic 3810	Hampshire Down (261)
<b>Tiganis B &amp; S</b> , 15 Nioka Street, Chadstone Vic 3148	Suffolk (2248)
<b>L Tomlinson-Alonso &amp; A Alonso</b> , 4 Ethel Street Burwood NSW 2134	Wiltipoll (83)
<b>Tompkins L</b> , 440 Mary Valley Road Jones Hill Qld 4570	Wiltshire Horn (327)
<b>Tonacia IS &amp; JR</b> , 'Ranchero' Ardlethan NSW 2665	Border Leicester (2345)
<b>Trayzu Pty Ltd</b> , L & B Richardson, 36 Saunders Road Newham Vic 3442	Wiltshire Horn (329)
<b>Treanor D &amp; T</b> , 'Amaroo Downs' 1735 Turondale Road Duramana NSW 2795	Border Leicester (4712)
<b>Tronson D &amp; K</b> , Clay Waterholes 21 Eagle Creek Road Werombi NSW 2570	Shropshire (256)
<b>Turnbull GJ</b> , 'Black Gate' PO Box 128 Wycheproof Vic 3527	Border Leicester (1867)
<b>K Turnbull &amp; R Appleton</b> , PO Box 12 Balmoral Vic 3407	Suffolk (2283)

# Alphabetical Index to Owners of Flocks Registered 337

<b>W Turnbull &amp; Sons</b> , C & M Chapman, 93 Mt Robertson Road New Gisborne Vic 3438	Dorset Down (2)
<b>Turner K</b> , 49 Frances Road Bordertown SA 5268	Border Leicester (4878)
<b>Underwood J &amp; D</b> , 'Boomerang' Coreen NSW 2646	Southdown (2415)
<b>Urrbrae Agricultural High School</b> , C/- Vince Fleming, 505 Fullarton Rd Netherby SA 5062	Suffolk (556)
<b>van Lingen M</b> , 830 Dicksons Road Dooralong NSW 2259	Babydoll (2492)
<b>van Maarseveen C &amp; S</b> , 22 Bartle Road Tamborine Mountain Qld 4272	Babydoll (2502)
<b>vanderSon D</b> , 1080 Prices Lane Ombersley Vic 3241	Suffolk (2162)
<b>Vernon A &amp; A</b> , 377 Willaura Drive Mt Hallen Qld 4312	Dorset Down (54)
	Suffolk (2309)
<b>Viney KA &amp; CJ</b> , 57 Jones Road Liffey Tas 7301	Southdown (2243)
<b>Waddell RN &amp; KM</b> , 38 Seaview Post Office Road Seaview Vic 3821	Cheviot (394)
	Cheviot (424)
<b>Wade NL &amp; DR &amp; OJ</b> , 119 Tollymore Road Table Cape Wynyard Tas 7325	Ryeland (635)
<b>Walker J &amp; C</b> , 2303 Dalmeney Park-Stonehenge Road Oatlands Tas 7120	Southdown (2501)
<b>Walsh M</b> , Mt Pleasant Pastoral Co., 'Mt Pleasant' Dalton NSW 2581	Border Leicester (4815)
<b>Walsh R</b> , 1272 Dunolly-Timor Road Timor Vic 3465	Shropshire (258)
<b>Ware R</b> , PO Box 705 Kingston Tas 7051	Babydoll (2490)
<b>Watkins SA &amp; AJ</b> , 822 Pine Lodge Road Pine Lodge NSW 2714	Suffolk (2259)
<b>Wattle Farm Border Leicester Stud</b> , PO Box 281 Temora NSW 2666	Border Leicester (4714)
<b>Wearn B</b> , Mulgoa Pastoral, 'Yammacoona', 591 Four Mile Lane Holbrook NSW 2644	Suffolk (2237)
<b>Webster J</b> , PO Box 709 Bathurst NSW 2795	Southdown (2428)
<b>Webster R</b> , PO Box 709 Bathurst NSW 2795	Suffolk (2086)
<b>Welch A</b> , PO Box 262 Rosedale Vic 3847	Hampshire Down (265)
<b>Well Station Borders</b> , C/- John Hudson, 63 Bainton Crescent Melba ACT 2615	Border Leicester (4850)
<b>Welsh DA</b> , RMB 436 3077 Geelong Road Beaufort Vic 3373	Border Leicester (4581)
<b>Wendt AG</b> , 741 Mt Cotton Road Sheldon Qld 4157	Babydoll (2501)
<b>Whitehouse R</b> , 61 Fern Tree Lane Palmdale NSW 2258	Babydoll (2483)
<b>Whitewood Border Leicester Stud</b> , L & J Ross, PO Box 98 Nyngan NSW 2825	Border Leicester (152)
<b>Whittle H &amp; T</b> , 302 Cherry Gardens Road Cherry Gardens SA 5157	Wiltipoll (58)
<b>Wijmenga N</b> , 1216 Boals Road Numurkah Vic 3636	Suffolk (2345)
<b>Wilkens ER, AR &amp; AJ</b> , 'Malung' 50 Giddings Road Paraparap Vic 3240	Ryeland (410)
	Ryeland (476)
<b>Wilkinson ME</b> , 'Messines' Guyra NSW 2365	Border Leicester (4232)
<b>Wilkinson RL</b> , 'Warrumyea' Wangoom Vic 3279	Cheviot (364)
	Romney (1098)
<b>Wilkinson L</b> , 3576 Childers Road Gregory River Qld 4660	Southdown (2458)
<b>RL Wilkinson &amp; Mrs DR Underwood</b> , 'Warrumyea' Wangoom Vic 3279	Cheviot (403)
<b>Williams M</b> , 1109 Portland Road Bessibelle Vic 3304	Border Leicester (4731)
<b>Williams JL, KI &amp; CDL</b> , 'Trevallyn' PO Box 228 Farrell Flat SA 5416	Romney (1493)
<b>Willochra Props</b> , C/- J & C McCallum, PO Box 30 Melrose SA 5483	Suffolk (2188)
<b>Willows G</b> , PO Box 137 Evandale Tas 7212	English Leicester (400)
<b>Wilson WL</b> , 73 Newton Street Whyalla SA 5600	Suffolk (2179)
<b>Wilson BL &amp; J</b> , 'Byarlea' 552 Clements Road Clements Gap SA 5523	Poll Wiltshire (1)
	Wiltshire Horn (84)
<b>Wilton Trent</b> , 23 Walker Crescent Bridgewater Tas 7030	Hampshire Down (223)
<b>Wissemann L &amp; S</b> , PO Box 152 Tara Qld 4421	Charollais (17)
<b>Wojtowicz Zac</b> , PO Box 88 Winchelsea Vic 3241	Hampshire Down (264)
	Ryeland (684)
	Southdown (2498)
<b>Womboota Pastoral</b> , RMB 2461 Womboota NSW 2731	Border Leicester (4575)
<b>Woodley S</b> , 'Mountain View' Wongarbon NSW 2831	Suffolk (2101)
<b>Wootton N &amp; V</b> , 'Binbarra' 10 Uplands Drive Main Ridge Vic 3928	English Leicester (419)
<b>R Wrest &amp; M Frater</b> , 333 Brookleigh Road Strathbogie Vic 3666	Cheviot (431)

## 338 Alphabetical Index to Owners of Flocks Registered

---

<b>Wright HP</b> , PO Box 18 Macclesfield SA 5153	Border Leicester (4644)
	Romney (1555)
<b>Wright EB</b> , 210 Francis Street Bendemeer NSW 2355	Dorset Horn (3888)
	Dorset Horn (3936)
<b>Yolla District School</b> , C/- J Lehman / D Felmingham, C/- Yolla Post Office Yolla Tas 7325	Hampshire Down (216)
<b>Young S &amp; R</b> , 188 Deeble Road Coolup WA 6214	Wiltipoll (44)
<b>Zegveld MH</b> , 100 Ferny Hill Road Golconda Tas 7254	Border Leicester (4726)

### Members with no flock

<b>Bennett JA</b> , 13 Dulhunty Avenue Dubbo NSW 2830	0499 589 974
<b>Bond K A</b> , PO Box 491 Bacchus Marsh Vic 3340	03 5367 2901
<b>Byrne AM &amp; NA</b> , 12 New England Highway Allora Qld 4362	07 4666 3466
<b>Cameron IA</b> , 'Nundoone Park', Narromine NSW 2821	02 6889 2978
<b>Connell TJ</b> , 8 Latour Street Longford Tas 7301	0439 037 828
<b>Cronk KJ</b> , PO Box 204 Junee NSW 2663	0437 276 510
<b>Davidson BI &amp; M</b> , 218E Fitzroy Street Walcha NSW 2354	0427 775 844
<b>English P</b> , 34 Hargreaves Road Emu Creek Vic 3551	0428 525 606
<b>Fetherston T</b> , 7 Schooner Street Jamboree Heights Qld 4074	0450 544 115
<b>Forster B</b> , 11 Kirkland Drive Benalla Vic 3672	0417 163 281
<b>Fraser SJ &amp; J</b> , PO Box 7020 Berrima NSW 2577	02 4877 1442
<b>Harwood RL</b> , 30 McNally Street Yarrowonga Vic 3730	0439 722 425
<b>Healy P</b> , 4/12-14 Northumberland Road Caringbah NSW 2229	02 9525 5522
<b>Herron A &amp; A</b> , 542 Linthorpe Road Pittsworth Qld 4356	0409 717 846
<b>Hood PL &amp; PL</b> , 'Plainview' 322 Leslie Bridge Road Pittsworth Qld 4356	07 4693 5147
<b>Isaacs K</b> , 27B Ebb Street Aspendale Vic 3195	0407 587 590
<b>Johnston VE</b> , 303 Finch Street Ballarat East Vic 3350	03 5333 7229
<b>Kennedy ZK</b> , 'Tobruk' Henry Lawson Way Young NSW 2594	02 6383 4236
<b>Kingman M</b> , 49 Henry Lawson Drive Pakenham Vic 3810	03 5942 5656
<b>Morgan HG</b> , 625 Tungamah Boundary Road Katandra Vic 3634	03 5828 8269
<b>Rubie C</b> , 123 Canavan Road Junabee Warwick Qld 4370	0497 094 179
<b>Sedgley Alan J</b> , 14 Dobson Way Warnambool Vic 3280	03 5562 3223
<b>Shepherd PFG</b> , 103 Verner Street Goulburn NSW 2580	0429 362 125
<b>Stevens M &amp; D</b> , 44 Lake Terrace East Mt Gambier SA 5290	08 8723 2420
<b>The Scots PGC College</b> , 60 Oxenham Street Warwick Qld 4370	07 4666 9811
<b>Vale GJ</b> , 'Timberlea' 966 Vale's Road Picola Vic 3639	03 5869 1287
<b>Wall GG</b> , 2 Jessica Court Mount Evelyn Vic 3796	0429 463 789

# Alphabetical Index to Prefixes 339

## Prefix / Breed / Flock No.

10 MILE	Suffolk	(2348)	BINDAREE	Border Leicester	(4569)
ABASHA	Wiltipoll	(44)	BLACK GATE	Border Leicester	(1867)
ACORN CREEK	Shropshire	(258)	BLACKPOND	Hampshire Down	(236)
AISLING	Hampshire Down	(253)	BLACKWOOD-PK	Lincoln	(660)
AKUNA	Wiltipoll	(82)	BLISSFUL	Babydoll	(2523)
AKUNA	Hampshire Down	(245)	BLUE DIAMOND	Suffolk	(2324)
ALAMEDA	Suffolk	(1807)	BLUE HILLS	Shropshire	(113)
ALAWA	Border Leicester	(898)	BLUE ROCK	Suffolk	(2166)
ALLANWOOD	Southdown	(2489)	BLUE WREN	Hampshire Down	(223)
ALLANWOOD	Suffolk	(2141)	BLUEWREN RIDGE	Babydoll	(2509)
ALLARAY	Lincoln	(651)	BOJULABAH	Wiltipoll	(60)
ALLENDALE	Suffolk	(60)	BONNEVIE	Wiltipoll	(51)
ALONSO	Wiltipoll	(83)	BOOMERANG	Southdown	(2415)
ALTONA	Charollais	(17)	BOONONG PARK	Hampshire Down	(210)
ANNA VILLA	Suffolk	(653)	BOOT HILL	Suffolk	(2056)
ANSA	Suffolk	(2172)	BORLASE-ON-HUON	Hampshire Down	(258)
ANTIPODES	Babydoll	(2467)	BOROONDARRA	Suffolk	(2098)
ANVIL	Wiltipoll	(14)	BOWEN	Suffolk	(1968)
AOK	Wiltshire Horn	(331)	BOWERY	Border Leicester	(4477)
APPLEBY	Shropshire	(245)	BOXWOOD	Border Leicester	(4648)
ARBORFIELD	Wiltipoll	(55)	BRIGALOW	Wiltipoll	(76)
ARUKAH	Wiltipoll	(80)	BRIMGOWER	Border Leicester	(4827)
ASHCROFT	Persian	(5)	BROKEN CREEK	South Suffolk	(354)
ASHLEY PARK	Southdown	(2245)	BROLGA VIEW	Border Leicester	(4581)
ATHLONE	Southdown	(2435)	BROUGHTON LODGE	Suffolk	(113)
AURORA PARK	Hampshire Down	(178)	BRUK BRUK	East Friesian	(31)
AURORA PARK	Border Leicester	(4858)	BRUMBY PLAINS	Suffolk	(1866)
AUSROM	Romney	(1568)	BUNDALAH ROAD	Southdown	(2492)
AVERLANE	Dorset Down	(54)	BUNDARA DOWNS	Suffolk	(2252)
AVERLANE	Suffolk	(2309)	BUNDERRA	Suffolk	(2298)
AVOCA	Border Leicester	(3782)	BUNYA	Border Leicester	(4663)
AVOLYN	Border Leicester	(3832)	BUNYA DOWNS	Babydoll	(2483)
AVONFAER	Shropshire	(249)	BURANDO	Southdown	(2421)
B D	Suffolk	(1890)	BURNT CREEK	Border Leicester	(4833)
BADGERS KEEP	Border Leicester	(4529)	BURNWOOD	Ryeland	(60)
BALMAR	Charollais	(13)	BURRA HILLS	Shropshire	(261)
BAMBRA	Babydoll	(2510)	BURRANDOOL	Hampshire Down	(39)
BANQUET	Southdown	(2482)	BYARLEA	Wiltshire Horn	(84)
BANQUET BLACKS	Suffolk	(2228)	BYARLEA	Poll Wiltshire	(1)
BARA SIMBIL	Wiltshire Horn	(2)	CADELL	Border Leicester	(1614)
BARELLI	Suffolk	(295)	CAESIA	English Leicester	(421)
BARINGA	Border Leicester	(4824)	CAESIA	Lincoln	(655)
BASALT	Border Leicester	(4864)	CAL-ARL	Wiltshire Horn	(26)
BAUER	Border Leicester	(4692)	CALBROOK	Persian	(3)
BAYNTON	Border Leicester	(4799)	CALICO	Wiltshire Horn	(327)
BEDEAN	Border Leicester	(4867)	CALLISTEMON PARK	Wiltipoll	(19)
BEERSHEBA	Drysdale	(255)	CALVARY	Suffolk	(2022)
BEERSHEBA	English Leicester	(423)	CAMBRIDGE	Southdown	(166)
BELGARIE	Suffolk	(2305)	CAMLEA	Charollais	(5)
BELMONT	Suffolk	(2207)	CANOPY VIEWS	Suffolk	(2340)
BELMONT	Border Leicester	(4760)	CAPELANDS	Ryeland	(635)
BELVEDERE PARK	Suffolk	(2343)	CARALMA BLACKS	Suffolk	(2332)
BELZBENTLEY	Babydoll	(2511)	CARAPUGNA	Border Leicester	(1292)
BEST OF BRITISH	Shropshire	(262)	CARINYA	Suffolk	(2047)
BEST OF BRITISH	Babydoll	(2496)	CARRAMAR COTTAGE	Shropshire	(264)
BEST OF BRITISH	Southdown	(2398)	CASTLE CAMPS	Border Leicester	(4021)
BEVANDALE	Border Leicester	(3906)	CHAIN GATE	Cheviot	(146)
BGLN	Lincoln	(659)	CHAIN-O-PONDS	Border Leicester	(2965)
BILLABONG HIGH	South Suffolk	(312)	CHANDIVAN	Border Leicester	(2503)
BIMBADEEN PARK	Dorset Horn	(3861)	CHANDPARA	Southdown	(2334)
			CHANNING DOWNS	Hampshire Down	(241)

## 340 Alphabetical Index to Prefixes

CHATSWORTH HILL	Babydoll	(2506)	EDGEWOOD	Suffolk	(2283)
CHEWYND EAST	Border Leicester	(4731)	EDOLSTON	Border Leicester	(4691)
CHEVAL PARK	Suffolk	(2303)	ELARRY	Hampshire Down	(266)
CHICKERLOO	Suffolk	(1754)	ELBERTA	Suffolk	(2284)
CHITTERING GULLY	Wiltshire Horn	(318)	ELERADA	Border Leicester	(4737)
CHLOELKA	Hampshire Down	(243)	ELK RIVER	Suffolk	(2358)
CHURCH HILL PARK	English Leicester	(433)	ELLEN BANK	Romney	(1544)
CLARE VALLEY	Suffolk	(2331)	ELLINGERRIN	Border Leicester	(3691)
CLARENDON	Shropshire	(230)	ELM	Southdown	(2449)
CLAYWATERHOLES	Shropshire	(256)	ELMORES PARK	Wiltipoll	(57)
CLEAR HILLS	Southdown	(304)	ELOORA	Hampshire Down	(246)
CLOSEUP	Suffolk	(2195)	EMMAVALE	Suffolk	(2342)
CLOVAVILLE	Suffolk	(2344)	EMU PARK	Suffolk	(2328)
CLOVERLEA	Border Leicester	(846)	EMU VALLEY	Babydoll	(2499)
CLYDEBANK FARM	Babydoll	(2515)	ERIALTA	Babydoll	(2494)
COLLA COLLINA	Wiltipoll	(47)	ESDALE	Lincoln	(571)
COLLFARM	English Leicester	(406)	ESDALE	Border Leicester	(1879)
COLLFARM	Shropshire	(232)	ETHELGRAE	English Leicester	(417)
COMPASS	Suffolk	(331)	EUNGAI	Border Leicester	(3874)
COOINDA	Border Leicester	(4791)	EUREKA PARK	Suffolk	(2310)
COOLAWANG	Border Leicester	(4166)	EVANSTOKE	Hampshire Down	(201)
COOLIBAH	Persian	(1)	EVASTRONG	Border Leicester	(4861)
COOLOONGATTA ESTATE	Border Leicester	(424)	EVERSLEY	Southdown	(2442)
COORANGA	Border Leicester	(4085)	FAIRBANK	Southdown	(31)
CORINDA-HI	Suffolk	(1034)	FAIRBURN	Suffolk	(1163)
CORNELLA CREEK	Suffolk	(2363)	FAIRBURN	Dorset Horn	(3778)
CORYMBIA GROVE	Wiltipoll	(79)	FARNHAM	Border Leicester	(3041)
COTE HELE	Suffolk	(1262)	FERN VALLEY	Border Leicester	(4726)
COTTER	Suffolk	(2267)	FERN VIEW	Wiltshire Horn	(300)
COTTIES RUN	Suffolk	(2031)	FERNHILL	Southdown	(141)
COTTIES RUN	Southdown	(2381)	FISCHERS RUN	Wiltshire Horn	(317)
COTTIES RUN	Aussiedown	(22)	FIVE BEARS	Babydoll	(2508)
COTTLESWOOD	Hampshire Down	(244)	FLEEGLES	Wiltipoll	(34)
CPK	Suffolk	(2359)	FLEEGLES	Wiltshire Horn	(231)
CRAWFORD PARK	Suffolk	(2316)	FLEKAPIE	Suffolk	(2330)
CROYDON	Suffolk	(2151)	FOXDEN	Babydoll	(2518)
CUDDYONG	Border Leicester	(4584)	FRASERS	Suffolk	(2237)
CURLEW VALLEY	Suffolk	(2095)	FROG HOLLOW FARM	Wiltshire Horn	(325)
CYPRESS VALE	Border Leicester	(190)	FXM-STUD	Border Leicester	(4882)
DAJ	Hampshire Down	(220)	GARVALD	Lincoln	(19)
DAKABIN	Suffolk	(2018)	GEARSTONES	Hampshire Down	(259)
DAKODA	Suffolk	(2349)	GEMSTUD	Border Leicester	(4872)
DALMALLY	English Leicester	(432)	GERALDINE	Border Leicester	(3369)
DANDURA	Wiltshire Horn	(295)	GERALDINE LOCH	Border Leicester	(4863)
DAPPER CREEK	Border Leicester	(4859)	GHS	Suffolk	(2300)
DARJEELING	Border Leicester	(4792)	GINDOON	Southdown	(2474)
DEEPDENE	Border Leicester	(3881)	GLAMIS	Border Leicester	(194)
DELAWARRA	Wiltipoll	(81)	GLEN BURRA	Cheviot	(429)
DELTORA	Suffolk	(2279)	GLEN WEST	Hampshire Down	(212)
DEPPELER	Suffolk	(2102)	GLENAL	Wiltipoll	(36)
DIAMOND PARK	Border Leicester	(4805)	GLENALAN FARM	Ryeland	(669)
DINGOALLEY	Wiltipoll	(75)	GLENALVIE	Border Leicester	(4723)
DINKY-DI	Dorset Horn	(3935)	GLENCORRIE	Border Leicester	(4757)
DOLWEN	Babydoll	(2453)	GLENCOTT	Border Leicester	(4789)
DOMINIC COLLEGE	Border Leicester	(4852)	GLENCRAIG	Suffolk	(2186)
DRYDENS RUN	Suffolk	(2181)	GLENEITH	Border Leicester	(1929)
DRYLANDS	Southdown	(2475)	GLENELK	Hampshire Down	(237)
DUNNIELD	Border Leicester	(2041)	GLENISLE	Border Leicester	(4125)
EAGLENOOK	Wiltshire Horn	(87)	GLENLEE PARK	Border Leicester	(4803)
EAGLENOOK	Wiltipoll	(8)	GLENNYILLE	Ryeland	(438)
EAGLENOOK	Lincoln	(656)	GOLDEN MILE	Suffolk	(2334)
EASTWIND	Wiltshire Horn	(311)	GOWAN BRAE	Ryeland	(681)
EDELWEISS	Babydoll	(2505)	GOWER	Southdown	(2383)

# Alphabetical Index to Prefixes 341

GRACIES LANE	English Leicester	(434)	JONALA	Wiltipoll	(2)
GRAND RIDGE	Cheviot	(394)	JUNCTION LODGE	English Leicester	(431)
GRANGEVIEW PARK	Suffolk	(2282)	JURAMBULA	Hampshire Down	(183)
GRASMERE	Lincoln	(60)	KALAMA	Southdown	(2393)
GRASSBANK	Romney	(1454)	KALARI	Border Leicester	(4815)
GRASSBANK	Southdown	(2432)	KALINDA	Suffolk	(2335)
GRAYOAKS	Cheviot	(385)	KALLARROO	Babydoll	(2466)
GRAZELANDS	Hampshire Down	(256)	KALLISTA	Wiltshire Horn	(306)
GREY MAST	Southdown	(2468)	KALYAN	Southdown	(2249)
GUMBUYA	Babydoll	(2516)	KEGRA	Border Leicester	(4075)
GUMNUT RIDGE	Suffolk	(2090)	KEI VALE	Dorset Horn	(3772)
GUNYADO	Shropshire	(251)	KEKIRE	Shropshire	(247)
GYPSUM HILL	Suffolk	(943)	KELNORESA	Babydoll	(2463)
HALFWAY	Babydoll	(2446)	KELSO	Border Leicester	(41)
HALLSTON	Wiltshire Horn	(319)	KELVIN GROVE	Hampshire Down	(264)
HALLYLULYA	Ryeland	(410)	KENBER	Suffolk	(2319)
HAMLON	Hampshire Down	(208)	KEYSTONE	Wiltipoll	(70)
HAMPSHIRE	Border Leicester	(3295)	KIAH KILLIBINBIN	English Leicester	(435)
HARCOURT	Babydoll	(2488)	KIDBROOK	Hampshire Down	(260)
HARRIS FARMS	Southdown	(2443)	KIEWA FARM	Southdown	(2491)
HAYES	Hampshire Down	(211)	KILDARA GLEN	Border Leicester	(4712)
HAZELDEAN FERGUSON	Shropshire	(233)	KILLARNEY	Border Leicester	(4843)
HAZELIEGH	Babydoll	(2517)	KILLMERY	Romney	(1135)
HCCSS	Suffolk	(2261)	KILLORGLIN PARK	Romney	(1569)
HEWITT	Border Leicester	(645)	KINROSS STATION	Hampshire Down	(229)
HIGHFIELDS GENETICS	Charollais	(11)	KIRKDALE	Southdown	(11)
HIGHGROVE	Border Leicester	(4871)	KJC	Border Leicester	(4831)
HILLEND	Dorset Horn	(185)	KOBBADAH	East Friesian	(30)
HILLGROVE	Babydoll	(26)	KOBBADAH	Border Leicester	(3550)
HILLVIEW STUD	Suffolk	(2356)	KOENARL	English Leicester	(335)
HILLWOODVILLE	Border Leicester	(4705)	KOO-MAN-GOO-NONG	Romney	(107)
HINCHLEY	Wiltipoll	(58)	KOONAWARRA	Border Leicester	(4682)
HOLBECK PARK	Shropshire	(236)	KOONDAH	Southdown	(2243)
HOMEWOOD	Southdown	(2425)	KRANGARK	Romney	(1486)
HOPE GRANGE	Border Leicester	(4868)	KT-PERFORMANCE	Border Leicester	(4878)
HOPEA	Suffolk	(2200)	KURLOCH	Shropshire	(226)
HORSESHOE VALLEY	Babydoll	(2492)	KURRABEENA	Hampshire Down	(263)
HOTHORPE GRANGE	Border Leicester	(4730)	KURRABI PARK	Romney	(1560)
HOVELL	Border Leicester	(2272)	KURRABI PARK	Suffolk	(2159)
HOYA	Southdown	(2490)	KURRAJONG PARK	Dorset Horn	(3936)
HUDOR	Wiltipoll	(31)	KURRALEA	Suffolk	(2254)
HUME	Border Leicester	(4236)	KURRALI	Suffolk	(2189)
HUME	Lincoln	(654)	KURRAVIEW	Suffolk	(2101)
HUNTERBS	Babydoll	(2493)	KYEEMA	Suffolk	(2162)
HUONLEA	Border Leicester	(4851)	LA_DOLCE_VITA	Babydoll	(2486)
HURLSTONE	Suffolk	(2205)	LA_DOLCE_VITA	Southdown	(2472)
HURSTWOOD	Border Leicester	(4662)	LACON	Wiltipoll	(42)
INGLEWOOD	Wiltipoll	(71)	LAKE ROY	Suffolk	(2100)
INVERBRACKIE	Border Leicester	(4239)	LALABAR	Border Leicester	(3816)
INVERDALE	Suffolk	(2290)	LAMONT PARK	Suffolk	(2327)
INVERHILL	Suffolk	(2352)	LANACOONA	Suffolk	(2140)
ISTANA ESTATE	Persian	(8)	LANGARA	Hampshire Down	(251)
IVESTON	South Suffolk	(181)	LANGARA	Ryeland	(687)
JACKSON	Border Leicester	(4447)	LANGS CROSSING	English Leicester	(420)
JAMILDA	Ryeland	(677)	LANSDALE	Southdown	(2459)
JAROSITE WEST	Wiltshire Horn	(44)	LEFTERIS VIEW	Suffolk	(2248)
JDWALKER	Southdown	(2501)	LEICESTERLAND	Border Leicester	(4539)
JENRATH	Southdown	(2057)	LELAPA	Suffolk	(2361)
JERRADALE	Border Leicester	(4733)	LEONELLA	Border Leicester	(4678)
JILRO	Border Leicester	(3373)	LIDSTONE	Border Leicester	(4472)
JOHNOS	Border Leicester	(4411)	LIDSTONE	Southdown	(2329)

## 342 Alphabetical Index to Prefixes

LINDEAN	Suffolk	(2086)	MOYLE FARMS	Border Leicester	(4856)
LINTON	Border Leicester	(4642)	MT MONMOT	Perendale	(144)
LINWOOD GRANGE	Southdown	(2343)	MULLINGER PARK	Suffolk	(2178)
LITTLE CREEK	Suffolk	(2336)	MUSDOO	Hampshire Down	(242)
LIVINGSTONE PARK	Suffolk	(2354)	MUSKDALE	Wiltipoll	(27)
LOATTA	Hampshire Down	(227)	MYEE STUD	Charollais	(15)
LOCH SLOY	Suffolk	(2179)	MYMMS FARM	Wiltshire Horn	(102)
LOGIE BRAE	South Suffolk	(350)	MYOLA PARK	Babydoll	(2431)
LOMOND PARK	South Suffolk	(313)	NANT	English Leicester	(400)
LOTH LORIEN	Suffolk	(2037)	NARAGOLD	Hampshire Down	(254)
LOWNBRAE	Border Leicester	(4877)	NARANGI	Babydoll	(2495)
LSK	Suffolk	(2306)	NARDEM	Shropshire	(259)
LUKINA	East Friesian	(38)	NEDELLE DOWNS	Southdown	(2385)
LYNTREE	Southdown	(2401)	NELLEONA	Border Leicester	(1073)
LYNWOOD	Border Leicester	(4801)	NERIBRI	Wiltipoll	(6)
MACCELSLIE PARK	Southdown	(2384)	NERENA	English Leicester	(427)
MACCELSLIE PARK	Border Leicester	(4840)	NETLEY PARK	Border Leicester	(4820)
MALA MALA	Suffolk	(2338)	NEVERTIRE	Babydoll	(2520)
MALCOLM DOWNS	Suffolk	(2315)	NEW ARMATREE	Border Leicester	(4786)
MALENY HIGH	Suffolk	(2301)	NINDETHANA	South Suffolk	(257)
MALLARRAH	Border Leicester	(2924)	NINE MILE	Suffolk	(1067)
MALTON	English Leicester	(5)	NOBLE-LEE	Suffolk	(1951)
MALUNG	Ryeland	(476)	NOREMAC	Suffolk	(2258)
MARANANGA	Hampshire Down	(117)	NORMANHURST	Border Leicester	(3151)
MARANANGA	Suffolk	(415)	NORTH-SOUTH	Border Leicester	(4773)
MARBELLA	Romney	(1567)	NOTLEKS	South Suffolk	(315)
MAROOOLA	Suffolk	(2314)	NOWENDEN	Suffolk	(1842)
MARRA CREEK	Border Leicester	(4874)	NUNDOONE	Border Leicester	(4563)
MAYDALE	Suffolk	(1653)	NYRANG	Suffolk	(1770)
MAYVILLE	Border Leicester	(2099)	OAKAN	Border Leicester	(3449)
MC CONNO	Hampshire Down	(182)	OAKHURST	Border Leicester	(4769)
MELTON PARK	English Leicester	(36)	OBERON	Suffolk	(2067)
MELTON PARK	Border Leicester	(163)	OLDHAM PARK	Suffolk	(2278)
MERAKI	Babydoll	(2501)	OLOGHLIN	Wiltshire Horn	(307)
MEREDITH MEADOWS	Persian	(9)	OMEGA	Southdown	(2390)
MERINO DOWNS	Romney	(1327)	ON THE LANE	Suffolk	(2268)
MERTON	Suffolk	(2093)	ONDIS	Suffolk	(2362)
MESSINES	Border Leicester	(4232)	ONE TREE	Suffolk	(2365)
MET	Persian	(10)	ONE TREE	Southdown	(2499)
MIA SPRINGS	South Suffolk	(113)	OPP	Perendale	(147)
MILLENNIUM	Border Leicester	(4866)	ORANGE GROVE	Shropshire	(43)
MILTON PARK	Suffolk	(1669)	ORRIE COWIE	Suffolk	(2351)
MINGARA	Dorset Down	(51)	OSBORNE RIDGE	Southdown	(2484)
MINGARA	Lincoln	(658)	OTTO	Suffolk	(2153)
MINGARA	Shropshire	(257)	OTWAY	Suffolk	(2347)
MINGARA	Suffolk	(2293)	P/CLOUDS	Babydoll	(2498)
MINSTONE	Babydoll	(2429)	PARKLAIR	Charollais	(7)
MOISSANITE	Babydoll	(2487)	PASTORIA	Border Leicester	(4403)
MON REVE	Suffolk	(2235)	PATCHOMAMA	Wiltipoll	(43)
MONMORE	Border Leicester	(3370)	PATRICIAN	Ryeland	(102)
MONTEREY PARK	Southdown	(2494)	PAXTON	Border Leicester	(4790)
MOON RIVER	Dorset Horn	(3387)	PEBBLE STONE	Romney	(1555)
MOONDARA	Suffolk	(2170)	PEBBLE STONE	Border Leicester	(4644)
MOORABBEE	Dorset Down	(56)	PEEL HIGH	Suffolk	(1503)
MORAGO	East Friesian	(36)	PEMBROKE	Border Leicester	(4435)
MORTON	Border Leicester	(2656)	PERGUNYAH	Perendale	(119)
MOSS HILL	Border Leicester	(4715)	PETTISON PARK	South Suffolk	(12)
MOSS ROCK	Wiltshire Horn	(328)	PILYARA	Babydoll	(2513)
MOSS VALE HIGH	Suffolk	(1945)	PILYARA	Southdown	(2495)
MOUNT BEKKOM	Border Leicester	(2345)	PINA	Border Leicester	(4541)
MOUNT BELLARINE	Southdown	(2496)	PINE HILL	Wiltipoll	(50)
MOUNT YULONG	Border Leicester	(4862)	PINE RIDGE	Suffolk	(1850)
MOUNTAIN VALLEY	Suffolk	(2333)	PISANT	Border Leicester	(4701)



## Alphabetical Index to Prefixes 343

PLEASANT VALE	Lincoln	(582)	SHELLAL	Southdown	(2427)
PLEASANT VIEW	Border Leicester	(4835)	SHE-OAK LODGE	Suffolk	(2000)
PRIME	Suffolk	(2274)	SHEPHERDS RISE	Babydoll	(2462)
PROSPECT	East Friesian	(19)	SHERINA	Cheviot	(431)
PROSPECT	Suffolk	(2355)	SHERWOOD PARK	Southdown	(2450)
PUKERANGI	Southdown	(2458)	SHOREFIRE	Persian	(4)
QUOIN HILL	Border Leicester	(770)	SILK	Southdown	(2406)
RADSTOCK	Romney	(768)	SINCLAIR PARK	Wiltipoll	(53)
RALLEGRARSI	Suffolk	(2304)	SKALLEMARO	Suffolk	(2234)
RAMSAY PARK	Suffolk	(2211)	SMA	South Suffolk	(353)
RAMSAY PARK	Hampshire Down	(158)	SMITHFIELD	Border Leicester	(1609)
RAYWIL	Border Leicester	(1771)	SNOWBALL HILL	Border Leicester	(3748)
REAVESDALE	Wiltipoll	(40)	SOUTH GLYNDE	Babydoll	(2420)
REB	Lincoln	(554)	SOUTH KILLANOOLA	Hampshire Down	(14)
RED GUM	Southdown	(2498)	SOUTH PORT	Hampshire Down	(234)
REDWATERS	Babydoll	(2473)	SOUTHLAND	Babydoll	(2490)
RENDEZVIEW	Babydoll	(2512)	SPION KOP	Cheviot	(364)
RENE	Charollais	(2)	SPRGVEL	English Leicester	(426)
RETALLACK	Border Leicester	(3666)	SPRING MOUNT	Border Leicester	(4879)
RICHMOND HILL	Southdown	(1839)	SPRINGDALE	South Suffolk	(107)
RIDGE TOP	South Suffolk	(355)	SPRING-FARM-		
RIDGELL DOWNS	Suffolk	(1610)	SCOTSBURN	Shropshire	(260)
RIDGESIDE	Romney	(722)	SPRINGFIELD	Southdown	(2404)
RIGHT	Dorset Horn	(3888)	SPRINGSIDE	Suffolk	(2210)
RIVER WILD	Hampshire Down	(221)	STOLENGATE	Shropshire	(255)
RIVERBEND	Border Leicester	(2063)	STONE BARN FARM	Suffolk	(2367)
RJHUGHES	Suffolk	(2212)	STONELEIGH	Suffolk	(2226)
ROCHEDALE	Suffolk	(1935)	STONY CREEK	Southdown	(2451)
ROCHEDALE	Southdown	(2493)	STORMLEA	Southdown	(2159)
ROCKY RIVER	English Leicester	(436)	STORMVIEW	Wiltipoll	(65)
ROD VALE	Border Leicester	(4023)	SUGARGUM	Cheviot	(426)
ROLLING HILLS	Hampshire Down	(203)	SUGARGUM	Babydoll	(2424)
ROMALE	Southdown	(2365)	SUGARGUM	Elliottdale	(2)
RONOBRI	Ryeland	(275)	SUMSET	Babydoll	(2522)
ROOGULLI	Shropshire	(263)	SUNNYLANDS	Charollais	(4)
ROOGULLI	Southdown	(2444)	SUNNYRIDGE	Border Leicester	(3717)
ROSELANDS	Suffolk	(636)	TA TRAYZU	Wiltshire Horn	(329)
ROSELANDS	Border Leicester	(22)	TALBRAGAR	Border Leicester	(4794)
ROSEVILLE PARK	Charollais	(8)	TALKOOK	Border Leicester	(3488)
ROSEWOOD	Border Leicester	(555)	TALLANGALOOK	Wiltshire Horn	(326)
ROSEWOOD LODGE FARM	Babydoll	(2521)	TAMBORINE MOUNTAIN	Babydoll	(2502)
ROSWEL	Border Leicester	(2497)	TANJAR	Babydoll	(2489)
ROYSTON	Southdown	(2477)	TANJAR	Southdown	(2400)
RUBY RIVER	Southdown	(2500)	TANLYN	Suffolk	(2292)
RYELEA	Ryeland	(679)	TARA	Border Leicester	(4537)
RYEVIEW	Border Leicester	(4194)	TARONGA PARK	Border Leicester	(4736)
RYEVIEW	Ryeland	(607)	TELPARA	Suffolk	(2176)
SALETTE	Persian	(7)	TENALBA	Border Leicester	(3780)
SANDSTONE HILL	Shropshire	(243)	TERRA LORA	Hampshire Down	(224)
SANDY SKYE	Persian	(2)	THE TUNNELL	Suffolk	(939)
SARANA	Suffolk	(2366)	THOMSEN PARK	Hampshire Down	(261)
SAREE	Border Leicester	(4812)	THREE GUMS	Shropshire	(246)
SAYLA PARK	Suffolk	(2245)	THREE OAKS	Southdown	(2414)
SEABREEZE	Wiltipoll	(46)	THUNDER HILL	Southdown	(2488)
SEAVIEW	Cheviot	(424)	THURLSTONE	Dorset Horn	(1106)
SERENITY	Babydoll	(2484)	TIDEMOORE	Hampshire Down	(200)
SEYMOUR VALE	Suffolk	(2295)	TILLARA PARK	Suffolk	(2259)
SHAKESPEARE DOWNS	Hampshire Down	(231)	TIMBERLEA	Dorset Horn	(1275)
SHAMROCK	Border Leicester	(4837)	TIMEMM	Wiltipoll	(11)
SHAW RIVER	Southdown	(2471)	TIMOR	Suffolk	(1488)
SHAWBROOKE	Babydoll	(2481)	TINAROO	Babydoll	(2514)

## 344 Alphabetical Index to Prefixes

TOP DRAWER	Southdown	(2455)	WYHEEMI	Suffolk	(578)
TOPPER	Southdown	(2430)	YACCAPADDOCK	Babydoll	(2507)
TORWOOD	Hampshire Down	(38)	YALANGUR	Charollais	(12)
TOWAMBA	English Leicester	(357)	YALLAROO	Border Leicester	(3799)
TOWARRI	Border Leicester	(2429)	YARRA VALLEY	Suffolk	(2364)
TRESMA	Suffolk	(2165)	YARRAMAN	Border Leicester	(4873)
TRIPLE-F	Babydoll	(2519)	YARRASON	Border Leicester	(1666)
TUKIMBINA	Romney	(1493)	YELLOWTAIL RIDGE	Hampshire Down	(262)
TULAGI	Border Leicester	(1314)	YENTRAC	Southdown	(2193)
TURUMBA RIDGE	Southdown	(2497)	YINELL	Dorset Horn	(3859)
TWO DOT	Border Leicester	(4500)	YINELL	Shropshire	(231)
TWO PINES	Perendale	(145)	YOLLANDRA	Hampshire Down	(216)
UNDER-THE-ELMS	Suffolk	(2353)			
UPLAND	English Leicester	(419)			
URRBRAE	Suffolk	(556)			
VALLEY CREEK	Suffolk	(2350)			
VERDURE	Babydoll	(2456)			
VIONA	Suffolk	(2262)			
VORTEX	Charollais	(67)			
WAAIA STUD	Suffolk	(2345)			
WALDEN PARK	Border Leicester	(4880)			
WANENA	Hampshire Down	(250)			
WANNAB	Border Leicester	(4860)			
WANNAROO	Border Leicester	(4876)			
WARHOONGA	Hampshire Down	(265)			
WARHORSE	Border Leicester	(4875)			
WARRA-J	Suffolk	(2218)			
WARRA-M	Border Leicester	(4829)			
WARRAWINDI	East Friesian	(39)			
WARRUMYEA	Cheviot	(403)			
WATERMARK	Southdown	(2439)			
WATTLE FARM	Border Leicester	(4714)			
WATTLE WOOD SPRINGS	Suffolk	(2155)			
WEDDIN	Border Leicester	(4501)			
WEEMILAH	English Leicester	(336)			
WEERONA	Border Leicester	(4478)			
WEIRS	Border Leicester	(4718)			
WEPOWIE	Suffolk	(2266)			
WEST CLOVEN HILLS	English Leicester	(12)			
WESTMORE	Suffolk	(2341)			
WESTMORELAND	Wiltipoll	(48)			
WEST-RAY	Southdown	(2428)			
WHEEO	Dorset Horn	(223)			
WHISPERING PINES	Ryeland	(684)			
WHITE GOLD	Border Leicester	(4869)			
WHITEWAY	Wiltshire Horn	(25)			
WHITEWOOD	Border Leicester	(152)			
WILD DOG VALLEY	Suffolk	(2263)			
WILKUR CREEK	Suffolk	(2321)			
WILLOCHRA	Suffolk	(2188)			
WILLOW DRIVE	South Suffolk	(314)			
WILLOWBROOK	Babydoll	(2497)			
WILTICARE	Wiltipoll	(72)			
WINDARRA	Suffolk	(2097)			
WINDLE HILL	South Suffolk	(342)			
WINDSONG	Wiltshire Horn	(330)			
WINGUL	Hampshire Down	(173)			
WINTON GLEN	Border Leicester	(4568)			
WIRREANDA	Romney	(1098)			
WOMBOOTA	Border Leicester	(4575)			
WOOD HAVEN	Suffolk	(2308)			
WOODHALL	Dorset Down	(2)			
WSTATION	Border Leicester	(4850)			